This Paper Consists of Two Sections—SECTION ONE.
CIRCULATION
Over 600,000 Sunday.
Over 350,000 Daily.

The Chicago Daily Tribune.

THE WORLD'S GREATEST NEWSPAPER

FINAL EDITION

VOLUME LXXV.—NO. 239. C
[COPYRIGHT: 1916: BY THE TRIBUNE COMPANY.]
THURSDAY, OCTOBER 5, 1916.—TWENTY-SIX PAGES. * * PRICE ONE CENT. IN CHICAGO AND SUBURBS. ELSEWHERE TWO CENTS.

TROOPS BACK; 342 JOBLESS

WILSON JOKES WITH CROWDS ON WAY WEST

Few Break Through Police Lines to Greet President in Chicago.

MAKES NO SPEECHES.

President Wilson will not reply to Col. Roosevelt's fighting speech. He will not even discuss Col. Roosevelt in this campaign. He has decided to ignore Col. Roosevelt completely.

This was the information that was discussed by members of the party as the president, accompanied by Mrs. Wilson and his secretary, Joseph Tumulty, arrived in Chicago last night for a brief stop. The president was on his way to Omaha.

The president's train reached the Union station at 8:25 o'clock. About 300 policemen, secret service men, railway employes, and admirers were gathered in the dark in the railroad yards as the train pulled in. Others who had been held back by the police went to the Northwestern station, where another police ring had been formed.

GREETS RAILROAD MEN.

While the switch engine was being coupled to his car the president came out on the observation platform. The railroad men crowded up and shook his hand. They asked for a speech, but he shook his head.

Secretary Tumulty appeared on the platform. He looked over the crowd and disappeared inside the car.

At the Northwestern depot, where the president's car was backed in an hour later, about 100 persons had gathered to get a glimpse of the chief executive. He finally came out on the platform and stood chatting with Senator Walsh, western campaign manager, for several minutes.

SOME EMPLOY RUSE.

A number of the president's admirers, unable otherwise to get close to him, pretended they were going to board other trains and then darted over to the president's special, guarded though it was by dozens of secret service men.

One woman managed to get past the police and had reached the steps of the observation platform when she was stopped by a secret service man. The president smiled and, reaching down, shook the woman's hand. A cheer followed, and the shouting increased when a flashlight photograph was taken of the president.

"Let us see Mrs. Wilson," shouted an enthusiast. But the president paid no heed. Several women were in the gathering and they kept inquiring if Mrs. Wilson would not come out. They were disappointed after waiting half an hour to see the train moving out without having seen the first lady of the land.

He will speak in Omaha today at a patriotic demonstration. He will not discuss politics.

HE SHOWS HIMSELF.

At every stop between Pittsburgh, passed early in the morning, and Chicago the president appeared on the rear platform of his private car, waved to the crowds, explained that he was making no speeches, and then shook hands with as many as possible.

"I am before the jury and can't say anything," was the way he explained his failure to speak in several towns.

He interpreted the enthusiasm of one crowd as meaning, "You believe in us." At stop after stop the railroad stations were packed, at several places band played, and frequently the president remarked on the cordiality.

Refusing to turn his trip into a speechmaking tour, the president nevertheless kept up a running fire of remarks at every stop.

NOT ON STUMP.

"I am not making a speechmaking campaign," said the president at Lima, O., "but it touches me and gratifies me very much to get the greetings I have all along the line; and Ohio has certainly shown her hospitality."

"We didn't want a speech; we wanted to see our president," a man called out.

"Hurrah for the eight hour day!" came another voice amid applause.

"I don't think much of my speech-

(Continued on page 5, column 2.)

Classic Dancing Will Be Taught Wilmette Maids

School for Domestics and Stenographers Projected in Suburb.

THEY DON'T MIX WELL

Fancy, if you please, the maid bearing aloft a tray of chicken a la Maryland, head lettuce salad with Thousand Island dressing, and a couple of marmalades, and scampering the while a Lithuanian folk dance, while the cook syncopates a hoydenish air on the gas range with a pair of skillets!

They are going to teach the servants classic dancing in Wilmette.

And yet it isn't so easy to start a seminary for the maids as one might, just offhand, imagine. Yesterday there was a meeting of the Wilmette Woman's club.

Will Form Separate Classes.

It developed right away that stenographers will not mix well with maids and cooks, nor will maids mingle with stenographers and cooks. And that makes it tough.

Hence—

There will be separate classes for maids, stenographers, and cooks.

On Thursdays, of course, there will be classes of all kinds, while Tuesdays there will be instruction in calisthenic and folk dancing. So if the maid comes in juggling the breakfast tray while she capers a solo number, you may know where she's been.

The Faculty.

Mrs. Charles R. Smith is the principal lecturer on housework. Miss Anna Watson of Lewis institute will direct the department of domestic science. Mrs. George Martin will lecture on household economics and Mrs. Edgar Blake on social hygiene.

On Oc. 12 there will be another meeting and it may be decided then to map out a plan of basketball games wherein the Evanston and Wilmette maids will meet for the laurels of the north shore.

POLICEMAN ELECTROCUTED NEAR ATLAS GARAGE

Gilbert F. Coyne, on Strike Detail Meets Death at Fairbanks Court and Erie Street.

Patrolman Gilbert F. Coyne, detailed from the East Chicago avenue station to the Atlas garage, 311 East Erie street, where a strike is on, was electrocuted last night at Fairbanks court and Erie street, one block from the garage.

The police say it was an accident.

Reckless automobile driving was indirectly responsible for the officer's death. Some driver had smashed into the street light at the corner, nearly knocking the stand to the ground.

Coyne was on his way to the station. The police theory is that he attempted to straighten the light pole and came in contact with the feed wire.

EUROPEAN WAR SUMMARY

Allies push forward along whole line in Macedonia; Roumanian troops which invaded Bulgaria forced to retreat; Roumanians and Russians advance in Transylvania; British gain possession of all of Eaucourt l'Abbaye; French attacks result in good progress.

King Constantine gets war views of all Greek ministers and then accepts their resignations.

Advertising Printed by Chicago Morning Papers

Wednesday, October 4th, 1916:

	Columns
The Tribune.....	139.87
The other morning papers *combined*...	108.52
The Tribune's excess.	31.35
Advertisements printed in other morning papers not accepted by The Tribune..	3.17

The Tribune is bought solely to be read. It has no coupon or premium circulation.

SECRECY KEPT ON GIRL'S DEATH IN PARK POOL

Police Add to Mystery of Young Woman Believed Slain.

FIND FATAL BRUISES.

Bearing marks of murderous violence, the body of a comely young woman was taken from Jackson park lagoon yesterday. Last night the Hyde Park police maintained a mysterious silence. The body lay in a Sixty-fifth street morgue. And a mysterious motorcycle policeman, flying about in clouds of vapor, declared he had the "identification complete," but for a "reason" he kept the secret between himself and Capt. "Paddy" Lavin.

"I've got with me a man who has identified her," the motorcycle policeman is said to have told Lavin.

The man is believed to be the janitor of a building in Englewood. But efforts to get information from Capt. Lavin fell flat. The captain kept silent.

FIND FATAL CONTUSIONS.

Examination of the body in the morgue of John W. Biddle, 665 West Sixty-fifth street, revealed three contusions, any one of which may have been the cause of death.

A blow as of a hammer bruised the right ear and temple of the young woman. Another blow was indicated by a wound at the bridge of the nose and a third had struck the jaw. There were clots of blood on the right shoulder, indicating to the police that death had ensued before the body reached the dark pool in Jackson park.

ONE SHOE MISSING.

The victim evidently had worn white duck shoes. One of these was laced tightly to the top. The other was missing and a thorough scrutiny of the vicinity of the lagoon failed to discover it. The pendants of both earrings were gone, leaving only the light, gold clasps with which they had been fastened to the lobes of the ears.

There was a single mark which could be a clew; it was a laundry mark on the band of the underclothing, "M. G." In the opinion of Mr. Biddle, the body had been in the water for about twenty-four hours. Examination showed there was little water, if any, in the lungs. This, too, tended to disprove the theory of suicide by drowning. The young woman wore no hat.

HERE'S THE DESCRIPTION.

The victim of the murder evidently was about 26 years old. A complete description was sent to all police stations.

Here is the description:

About 26 years old; weight, 135; 5 feet 4 inches in height; olive complexion; brown eyes; silky brown hair; blue serge suit; with tan collar and black braid; white waist; white lace petticoat; corset size 28; one white shoe

The young woman's stockings were either torn or cut, especially the stocking on the foot which bore no shoe. It was considered probable that she had been a passenger in some midnight automobile affair and that in the course of an attack of some kind her efforts to defend herself resulted in her death and the state in which her clothing was found.

The discovery of the body was made by William S. Shank of 5737 Kenmore avenue, who was walking in Jackson park in the afternoon. He called the attention of Park Policeman George Carney, and the body was taken out.

"SMALL MAN" APPEARS.

Notice was sent to all persons who have reported missing relatives or friends. There was a constant tramping of these through the morgue, but none could recognize the body.

Late in the evening the mysterious motorcycle policeman arrived. He drew up to the undertaking establishment in a rattle of gasoline explosions. From the pillion behind him dropped a small man. The policeman and the small man disappeared inside the morgue. The small man examined the features and clothing minutely. Then he nodded.

"That's her," he said. And before he could say anything further he was dragged out by the policeman, who restored him to his place on the rear seat of the motorcycle and they rattled off to Capt. Lavin's house.

Banker Rejects Plea of Son in Cabareter's Cell

Alonzo B. Hill Says He's Through with Youth of Gay Life.

WOMAN JAIL VISITOR

"I don't see why any man should let his son remain in a place like this," cried Harvey Hill, real estate operator, in a cell at the South Clark street station last night.

"If you knew that young man's history as I do you would understand why I have no further interest in him," answered Alonzo H. Hill, the father, a wealthy banker, at his home at 4620 Malden avenue.

THE TRIBUNE'S attention was called to the arrest of the junior Hill through an anonymous tip that "he had things to reveal." After hearing both sides the reporter decided to stay neutral.

The Woman Ahead.

The reporter was a long time seeing the prisoner, because a woman who gave the name of Ella Goodchild of 4457 North Racine avenue was there ahead of him. At the conclusion of her conference she procured from the desk sergeant an order for her electric, which had been impounded by the police after Hill got into an altercation with a taxicab driver in front of the Congress café Tuesday night.

"What's the matter? Has your father forsaken you?" young Hill was asked.

"Looks that way," answered the young man, as his voice choked with sobs.

"You've been cabareting with Ella Goodchild."

"Some."

"You show a kindly spirit toward your father."

"Yes, father is good, and no one dares reflect on his character."

Those Phony Checks.

"He has helped you out of similar difficulties before?"

"Yes, he made good phony checks on several occasions, but I never in my life forged anyone's signature; it was always a case of insufficient funds. I had two or three real estate deals pending and I cashed those checks on anticipations, but the deals failed to materialize. But I don't understand father. He has lots of money. Won't you try to interest him?"

The elder Hill was just starting on an automobile drive with his young wife, whom he married last month.

"What can I do for you?" he asked.

"I'm a reporter for THE TRIBUNE. Your son wants to know if you are going to let him stay in jail," said the reporter.

The Fountain Goes Dry.

"Well," said the banker, "I am through with Harvey; I have no further interest in him. I am clean as a whip and nobody has anything on me, and while I appreciate his manliness in defending my character he must extricate himself from his present difficulty without my aid. His mother continually made his checks good, and if she had stopped the practice, in accordance with my advice, Harvey wouldn't be in jail now.

"Harvey needs the lesson. Let him clear himself from that disorderly conduct charge and those two cases of passing bogus checks and make a man of himself, and then, perhaps, I'll help him again."

CINCINNATI BREWER SHOT BY WOMAN, WHO SLAYS SELF

Alphonso Wetterer Object of Attack by the Divorced Wife of Another Man.

Cincinnati, O., Oct. 4.—Mrs. Helen Houck, 30 years old, residing on Walnut Hills, late tonight shot and probably fatally wounded Alphonso Wetterer, 40 years old, vice president and secretary of the Wetterer Brewing company of this city and then shot herself, dying almost instantly, at her home late tonight.

Mrs. Houck was divorced from her husband about two years ago. She left a note saying that she had been keeping company with Wetterer and charged that he had wronged her. Wetterer was shot twice in the head.

DIES FROM HOTEL PLUNGE.

Man Crashes from Third Story Window of the Waverly Hotel Through Sign to Sidewalk.

A man believed to be Henry Goldstein or Henry Werchick either jumped or fell from a third story window of the Waverly hotel, 32 South Desplaines street, early this morning, plunged through an electric sign, and narrowly missed striking a man sitting on the curb. He died a short time later at the county hospital.

CARTOONS OF THE DAY

[Copyright: 1916: By John T. McCutcheon.]

Mustered Out—Out of a Job.

What Did Roosevelt Say to Taft? "Dee-lighted"? or "Your Face Is Familiar"? or "I Didn't Catch the Name"?

The Encircling Movement. Will Mackensen Catch the Roumanians or the Roumanians Catch Mackensen?

THE WEATHER.

THURSDAY, OCTOBER 5, 1916.

Sunrise, 5:51; sunset, 5:25. Moon sets 12:17 p. m.

Chicago and vicinity—Fair Thursday and probably Friday; cooler Thursday night and Friday; gentle to moderate southerly winds, becoming northwest.

Illinois—Fair Thursday and probably Friday; cooler Friday and in north portion by Thursday night.

TRIBUNE BAROMETER

TEMPERATURE IN CHICAGO. [Last 24 hours.]

Maximum, 4 p. m.....81
Minimum, 6 a. m.....57

1 a. m.	60	11 a. m.	74
2 a. m.	59	Noon	75
3 a. m.	58	1 p. m.	77
4 a. m.	57	2 p. m.	80
5 a. m.	57	3 p. m.	80
6 a. m.	57	4 p. m.	81
7 a. m.	61	5 p. m.	79
8 a. m.	65	6 p. m.	77
9 a. m.	68	7 p. m.	76
10 a. m.	71	8 p. m.	74
		9 p. m.	73
		10 p. m.	72
		11 p. m.	71
		Midnight	69
		1 a. m.	68
		2 a. m.	66

Mean temperature, 69; normal for the day, 69. Excess since Jan. 1, 502.

Precipitation for 24 hours to 7 p. m., 0. Deficiency since Jan. 1, 1.11 inches.

Wind, S.; maximum velocity, 23 miles an hour at 3:21 p. m.

For complete weather report see page 13.

YESTERDAY ELSEWHERE.

	Temp. 7 p. m.	High.	Low.	
New York	62	70	60	Clear
Boston	64	74	54	Clear
Washington	66	74	54	Cloudy
St. Louis	74	82	58	Clear
El Paso	82	86	64	Clear
Kansas City	82	86	64	Clear
St. Paul	58	66	66	Cloudy
San Francisco	62	62	60	Fair

MANY ALLIED SHIPS SUNK.

Berlin Reports Thirty-five Vessels Used by Enemy Destroyed in Nine Days.

BERLIN, Oct. 4.—[By wireless.]—Thirty-five vessels of countries at war with Germany, with a total tonnage of 14,600, were sunk by German submarines in the North sea or the English channel between Sept. 20 and Sept. 29, the Overseas News agency announces.

FRANCIS JOSEPH AGAIN ILL

Aged Austrian Emperor Reported Confined to His Bed and Subjects Are Alarmed.

LONDON, Oct. 4.—A report reaching Geneva from Vienna, as forwarded to London by the Exchange Telegraph company, says that Emperor Francis Joseph is confined to his bed with bronchitis and that his condition is causing anxiety.

WAR CALL TALK STIRS IRELAND

Threat of Conscription Rouses Resentment—May Enlist to Avert Criticism.

(Special Cable Service from The London Times.)

LONDON, Oct. 5, 3 a. m.—The Dublin correspondent of the Times wires the following regarding the possibility of conscription in Ireland because of its alleged failure to furnish an adequate number of men for the war:

"For the moment Irish politics is simplified. The question of compulsory service has pushed all other issues into the background. There are angry and violent protests in the Nationalist press that any attempt to enforce compulsory service in Ireland will provoke widespread disorder. The general opinion of the Irish public cannot be gauged by the threats of the disaffected elements.

Danger of Losing Market.

"The truth is that nobody in Ireland likes compulsory service for its own sake. A large proportion of the Irish people recognized, however, that a situation has now arisen in which not merely the general interest of the allied cause but Ireland's honor and political prospects depend on her answer to the call for recruits.

"The people know that English and colonial opinion is turning steadily against Ireland, and that the danger of losing the English market after the war and injury to the home rule cause have become serious. These facts are beginning to put strong moral and material presure on intelligent Irishmen of all parties.

Hope for Volunteers.

"They still dislike compulsory service. They hope earnestly that before compulsion is attempted a well directed effort will be made to get the necessary men voluntarily. As a means of last resort they will accept compulsion rather than allow Ireland's soldiers to be dishonored and Ireland itself discredited in the eyes of the world."

The question of conscription in Ireland will come up in parliament next week.

PATRIOTI$M

Why Are Our $oldier Boy$ Exploited?

Springfield, Ill., Oct. 3, 1916.

The Chicago Tribune.—Dear Editor:

Please solve the following questions for the boys of the Second regiment, Illinois infantry:

WHY are we forced to purchase our meals en route from Springfield to the armory, or be supplied from others rather than the state or nation?

WHY are the railroad companies charging full passenger rates to us, when they have offered half rate in moving crowds much smaller than ours, which will number no less than 900 and be moved at a time of the night when the road is least traversed? Do the railroads fail to take cognizance of the fact that we are of some consequence in smoothing out their difficulties?

WHY are we forced to donate 10 cents carfare when we are to be moved from the camp to the train Thursday night, when we are charged but 5 cents ordinarily? Of what consequence are we to the state, or is this all a political game?

Your influence in securing an answer will be appreciated by all the boys, in view of the fact that it is a difficult matter to secure any information. PRIVATE,
Second Illinois Infantry, M. G. Co.

THE HOMECOMING

Reception Planned for First Infantry This Morning.

THE First Illinois infantry mustered out of federal service at Springfield yesterday will return to Chicago via the Illinois Central between 7 and 9 o'clock this morning.

Plans have been made for a guard of honor, consisting of the veterans' corps and Spanish war veterans, to meet the soldiers at the Logan monument and precede them up Michigan avenue past the reviewing stand.

The line of March will be north on Michigan avenue to Jackson boulevard, west to State street, north to Washington street, west to La Salle street, south to Jackson boulevard, and east to Michigan avenue again. When the troops reach the lake front the second time they will give an exhibition drill in Butts' manual.

They will then proceed to the armory at Michigan avenue and East Sixteenth street, to turn in equipment and be relieved from duty.

GUARDS HOME TODAY; MANY FACE PROBLEM

First Infantry Entrains for Chicago—Second Is Due Tomorrow.

NAMES MADE PUBLIC.

JOBS WANTED!

THE TRIBUNE'S staff correspondent in Springfield finds a considerable proportion of the boys of the First and Second Infantry, Illinois guardsmen, coming home today and tomorrow without prospect of jobs, so far as they know.

They have spent 15 weeks at the border, diligently doing a duty to which they were ordered by the national government.

Every one of them must have at least as good a job as he left. Here is your chance, citizens and employers!

[By a Staff Correspondent.]

Springfield, Ill., Oct. 4.—[Special.]—The First regiment, Illinois national guard, answered its last roll call at Camp Lincoln this evening and its men are starting back home to Chicago, to arrive there in the morning—at the Illinois Central depot between 7 and 9 o'clock.

A period of more than three months in the service of the United States near the Mexican border thus ends in the satisfaction that comes from a tedious task well done.

Some of the boys are going back to find their old jobs awaiting them. Some, on the other hand, released their clutch on civilian employment when they answered the nation's call last June and are returning with a somewhat dulling uncertainty as to what the immediate future holds in store for them in the way of a place to work.

MANY HAVE NO JOBS.

THE TRIBUNE'S correspondent today canvassed the boys of the First and those of the Second infantry also to learn how many return to Chicago without jobs waiting for them. The Second will break camp tomorrow and will reach Chicago early Friday morning.

The officers of the regiments who led the men to Texas and were with them in camp at San Antonio were glad to have word that THE TRIBUNE would aid, through publicity, in providing work for those who have lost it.

The "census" of the guardsmen showed that 189 members of the First and 153 members of the Second are returning without knowledge of what they are going to do. Doubtless some of them will be provided for by their old employers, but others will have to shuffle for themselves.

A LITTLE CONTRAST.

Some of the employers, it appears, who had talked preparedness and marched for preparedness and promised things failed to make good. And in numerous cases the only money the boys have is the cash paid them today as the residue of their clothing allowance.

As the boys entrained for Chicago the jobs that await them and the jobs that don't were a subject of talk.

"Back home and back to work," sang out a top sergeant of the First.

"Back home and hunt for a job," added a corporal.

"That's me," came from a private, busily engaged in shining his shoes. "The company I worked for promised to keep my job open, but I got a letter today saying there was nothing doing."

CHEER AID OF "TRIBUNE."

It is such a serious matter with the men that when THE TRIBUNE correspondent arrived in Springfield and offered to publish the names of all men who had lost their jobs by enlisting, a shout of approval went up from company after company. Officers and men alike took a few minutes from the camp's most active day to help complete a list which was designed to help men find employment speedily.

"This idea of THE TRIBUNE is one of the best yet," said a Second regiment quartermaster. "Here we have a whole

bunch of men who are as physically fit as you can make them. They have been hardening up for the last three months or more. They offered everything to protect the people of the country and the employers ought to recognize this in giving them preference for any positions they have open."

THE DROP OF THE $200 MAN.

Stories were told about the camp today of men who had quit jobs paying as much as $200 a month to take a private's place in Uncle Sam's ranks at $15. One man who held such a position had left with a definite statement that whenever he returned to Chicago his job would be waiting for him. He wrote and asked about it two days ago. The answer was that the company had changed its mind. The sum of his wealth tonight is $36, saved from his clothing allowance.

THE BRIGHTER SIDE.

There is a brighter story than these. For example, nearly every member of one company in the Second regiment is an employé of the Western Electric company. And in this company not only do the men feel assured of getting back on the payroll but most of them have either received their entire summer's pay or else it has been piled up in the bank waiting for them.

City Hall Men Suffer.

City hall employés, particularly among the officers, feel that they have not been treated fairly. Several of their names appear on the list of men who will be hunting for jobs. Yet the city council passed at least one ordinance assuring all who returned from the border that they would have their positions and a portion of their pay.

WORK IS WHAT'S WANTED.

Work for the soldier boys who went out at the call of the president to fight for their country, if fighting were necessary, and are now coming home from the border, will furnish a problem for immediate solution by Chicago employers.

Employers who need workers can find the men they need among the returning soldiers. They will perform a patriotic duty in giving work to these young men. The soldier boys had no chance to become heroes. But they proved that they had the makings. Their home town is expected to prove its gratitude for the spirit behind the service by seeing that the soldiers get work, and get it promptly.

Some Have Dependents.

Work for the soldiers does not mean bread and butter for themselves alone. Many of them—most of them—have some one dependent on them. When they went to the border many left mothers, sisters, wives behind whom their labors had supported and who missed the laborer sorely.

Employers can do their own choosing from the list. A telephone call or a letter to the men themselves will be the best way to introduce the soldier to the job.

Some of the Cases.

Here are some cases of men who at least believe they are out of jobs:

J. W. Biggers, 6326 Normal avenue, is 26 years old and a machinist. He formerly worked for the Chicago Pneumatic Tool company. He has a mother dependent on him.

"My boy is coming back to no work," said Mrs. Biggers. "He is a good steady young man and needs employment. I think it a fine idea for readers of THE TRIBUNE to provide positions for the soldiers. I have three sons. The other two boys are self-supporting. My soldier boy is the head of the family."

Walter O. Marr, 1207 Astor street, is a traveling salesman. "Yes," said a sleepy voice of some one at the telephone at midnight. "I think he will get his old position back. I don't know where he worked. I don't know who is dependent on him."

He Was an Inspector.

Arend Jensen, 3611 Cottage Grove avenue, worked as mechanical inspector for a west side firm, his sister-in-law, who answered the inquiry, said. She did not know the name of the firm. There is no one dependent upon his earnings except himself, but he would appreciate an opening for work.

John W. Breakey, a member of Company H, who lives at 3316 West Sixty-third place, was a car inspector for the Grand Trunk lines, but his mother, Mrs. A. Breakey, said last night that her son would not have his job when he returned.

"John," she said, "is my only support. He always worked steady, but now I don't know what I shall do if he does not get a job as soon as he returns."

Parade Home Today.

The First regiment will be welcomed at the Illinois Central station after breakfast time this morning and will be disbanded after a parade.

Commander Davis C. Alton of the veteran corps of the regiment in Chicago yesterday issued an order to the members of the corps to assemble at the Logan monument on the lake front at 8:30 o'clock, to take part in the parade welcoming the men home.

OCEAN STEAMSHIP MOVEMENTS.

Arrived.	Port.
PANNONIA	New York.
Sailed.	Port.
TASILEFS CONSTANTINOS	New York.
LYNDAM	Kirkwall.
PERSIA MARU	Yokohama.

HAVE YOU GOT JOBS FOR ANY OF THESE GUARDSMEN?

List of 342 Returning Soldiers Who Find Themselves Without Work.

FIRST INFANTRY

Headquarters Company.

Jensen, Arend, mechanical inspector, 3611 Cottage Grove avenue.
Devilit, Anton J., painter, 2430 West Forty-sixth place.
Cermy, Lambert, mechanic, 5612 West Twenty-fourth street.
Coey, H., dairyman, Y. M. C. A. hotel.
Touesgguen, T. L., accountant, 359 Garfield avenue.

Company A.

Edwards, W. N., Field & Co., auditor's department; residence, 736 Michigan avenue, Evanston.
Hance, L., Field & Co., audit department; Newman, Ill.
Hussers, H., Field & Co., audit department, 4446 West Adams street.
Rose, Allan S., mechanician, 6009 Prairie avenue.
Finnigan, E. J., Griffin Wheel company, timekeeper, 2931 West Lake street.
Larson, F., Unicorn Knitting mills, 1027 North La Salle street.
Stapleton, J. C., clerk, 2254 Fremont street.

Company B.

Reed, Warter, sergeant, 1520 Michigan avenue.
Beebe, Lawrence, Chicago and Northwestern railway, 4236 North Keeler avenue.
Biggers, J. W., Chicago Pneumatic Tool Co., machinist, 6326 Normal boulevard.
Brown, L. H., 7010 Merrill.
Bruck, Otto S., 1964 Howe street.
Gleaves, A. T., 1333 Insurance Exchange building.
Grafer, George, 1611 Greenleaf street, Evanston.
Hellstern, J., 2940 Cottage Grove avenue.
Marr, Walter O., traveling salesman, 1207 Astor street.
Merwin, Homer, chauffeur, Sixteenth and Michigan.
Pierce, Carroll, railway shopman, 223 Sibley street, Hammond, Ind.
Manville, F. chauffeur, Sixteenth street and Michigan avenue.
McCoslin, Ed, 336 East Twenty-sixth street.
Murray, F. K., J. V. Farwell company, 122 South Keystone avenue.
Olson, A. H., 2117 South Sacramento avenue.
Riley, C. J., 1425 East Seventy-sixth street.
Sanborn, H. D., 816 West Madison street.
Swanson, private chauffeur for Armour, 156 West Oak street.
Tomajomian, A. K., Pushman Bros., rug salesman, 1220 Albion street.
Venzke, George, Crane company, 3644 Winchester avenue.
Vidowick, J., Rock Island railway, 316 West Twenty-third place.

Company C.

Thompson, George W., electrician, Armory, Sixteenth and Michigan.
Reisner, Cloak, 2430 West Monroe.
Bettner, Fred S., clerk, 1004 West Jackson.
Halsey, bricklayer, Armory.
Tapezewski, Hipolit, machinist, Armory.
Kentrup, Clemens, machinist, 4540 Evans avenue.
Butter, Joseph, machinist, 2425 Fillmore street.
Reetz, Gus, Armory.
McDonald, Fred P., carpenter, 305 Cottage Grove avenue.
Hoefner, Joseph C., clerk, 3731 Sheffield avenue.
Allen, John, traveling salesman, Y. M. C. A. hotel.
Sulenberger, Fred, clerk, 3112 North Western avenue.
Schallinger, Bernhard, clerk, 848 George street.
Dillon, Milton C., printer, Armory.

Company D.

Meyer, H E., chauffeur, 3907 Prairie.
Stack, J. W., bookkeeper, 4744 South Washtenaw.
Dore, F., shipping clerk, 948 Montana.
Chase, H. M. Jr., 5519 Kenwood avenue.
Huddleton, P. F., Clarendon hotel.
Miller, H. J., chauffeur, Aurora, Ill.
Casey, A. G., grocery clerk, 733 East Thirty-ninth street.
Elfman, H., male nurse, 2125 Milwaukee avenue.
Gage, E. R., piano tuner, 400 South Canal.
Gaetons, F., clerk, 11505 Lafayette avenue.
Gilbert, E. H., 902 Sedgwick.
Leach, C. H., grocery clerk, 510 Kenwood.
Hoffman, C., draftsman, 5456 Lake Park avenue.
Quigley, C., clerk, 5475 Harper avenue.
Morford, W. J., shipping clerk, 209 Benton avenue.
O'Shea, W. P., 316 Lincoln avenue.
Shuster, L. S., shipping clerk, 5616 Prairie avenue.
Lovell, A., shipping clerk, 5501 Kenwood avenue.
Koropp, Leo, office man, Glencoe, Ill.

Company E.

Farr Vic, chauffeur, 6505 Cottage Grove avenue.
Sebree, William, restaurateur, general delivery.
Vanok, O., stationary firemen, 2738 West Eighteenth street.
Sinder, W. A., railway fireman, 6407 Ellis avenue.
Roehrig, R. J., statistician, general delivery.
Ostrzymiec, R., restaurateur, 1161 Milwaukee avenue.
Osborne, R. M., bookkeeper, 6600 Maryland avenue.
Miles, J. D. bookkeeper, 8236 South Morgan street.
Leonard, E. D., 6422 Stony Island avenue.
Hodges, E. L., laborer, 4704 Kenmore avenue.
Gallagher, C. A., bookkeeper, 7818 South Sangamon street.
Harland, Irvin, bookkeeper, 14023 South Campbell.
Campbell, W. G., bookkeeper, 6344 Alcott avenue.
Schneider, W. C., bookkeeper, Edison Park.

Company F.

Fielding, W. J., clerk, 3354 Cottage Grove avenue.
Albrecht, Fred, 6834 South May street.
Smith, John, teamster, 629 South Racine avenue.
Klesher, Edward, clerk, 3710 Union avenue.
Kimball, Stephen, printer, armory.
Winters, E. B., postoffice, 611 Woodland park.
Stetnicki, J. S., 1522 Emma street.
Wilson, Frank E., barber, 3855 Cottage Grove avenue.
Sansfield, Frank, carpenter, 1700 West Twentieth street.
McCarnant, James H., postal clerk, 216 W. Sixtieth street.
O'Day, James, butcher, 321 East Forty-fourth street.
Shaff, E., salesman, 2924 Logan boulevard.
Chanowitz, Charles, clerk, 631 South Ashland avenue.
How, L. J. C., stenographer, 5144 Indiana avenue.
Carlson, Robert, carpenter, 3843 Ellis avenue.
Casner, David, salesman, 5255 Prairie avenue.
Smith, Carter M., postoffice, 12 West Van Buren street.
Douglas, C. S., 6422 Jackson avenue.

Company G.

Stetler, Walter A., traveling salesman, Oak Park.
Hoy, Joseph E., artist, commercial, 1073 Vernon Park place.
Johnson, Emil M., machinist, armory.
Stevens, Carlos B., chauffeur, armory.
DeGroot, William Springfield Fire Insurance, 7227 Harvard avenue.
Hegberg, Leslie, salesman, 7117 Ingleside avenue.
May, George J., city salesman, 2122 West Sixty-third.
McIntosh, Horace H., draftsman, 2912 West Jackson.
West, James D., stationary engineer, armory.
Cox, Arthur L., draftsman, 9651 South Winchester.
Dayton, Donald G., draftsman, 3259 West Madison.
Stembler, Frank, statistician, armory.
Schroeder, Charles L., mechanic, 1914 South Paulina.
Riplinger, Frank, carpenter, 3251 South Paulina.
Reynolds, R. J., traveling salesman, armory.
Jetka, John A., mechanic, 5207 South Rockwell.
Harner, Herbert E., clerk, 2319 Iowa.
Gumh, Erwin G., clerk, 4448 West Washington.
Deltz, Christian A., mechanic, 2336 Emerald avenue.

Company H.

Benchand, E., sergeant, salesman, 3938 West Congress street.
Webbs, James H., paymaster, 729 Diversey parkway.
Peterson, O. W., clerk, 3328 Pierce avenue.
Reynolds, F. J., clerk, 5546 Union avenue.
Breakey, J. W., clerk, 3316 West Sixty-third place.
Vana, J. J., 2455 Washtenaw avenue.
Matusek, John, fireman, 2024 West Twelfth street.
Barnes, John, bricklayer.
Keppler, Bert, baker, 5328 Calumet avenue.
Jones, M. F., cook, 6100 Stony Island avenue.
Thackeray, Clyde.
Rosenberg, Samuel, Central Furniture company.
Treger, Nathan, Newcomb-Macklin company.
Rusdorf, Frank, E. C. Hamilton & Co.
Dawson, George C.
Kirby, William V.
Anderson, Edwin.
Walker, James A., Edwards Valve company, East Chicago, Ind.
Midkiff, Holly, Edwards Valve company, East Chicago, Ind.
Rano, Charles P.
Auer, Frank, Roach & Egney.
Mazuaski, John.
Chapman, Werner Y., Southern Express company, Louisville, Ky.
Epstein, Emil.
Sharp, Mitchell G., Welsh & Wilmot.
Stevens, Lester D.
Malings, Robert.

Company I.

MacEachen, P. H., armory address
Ladand, John, armory address

Company K.

[Complete details were unavailable.]
Sergt. L. L. Anderson.
Corporal P. C. Roberts.
Neal M. Demercer.
John Hechtel.
Harry E. Evans.
Frank M. Handberg.
Leroy McIlrath.
Robert M. Knight.
George Kislack.
Arthur Wallace.
Donald Mitchell.
William Cresziski.
Richard Ahrens.
David B. Hill.
William Gillespie.
Lawrence H. Cannon.
Raymond Crane.
Otto Koppel.

Company M.

Nelson, C. R., clerk, 1540 East Sixty-fifth place.
Emick, F. F., clerk, 5030 Fifth avenue.
Harp, W. P., 5527 South Kenwood.
Kofeed, C., grocery.
Jackson, A. C., restaurant worker, 1012 Madison.
Nathanson, H., salesman, 213 East Eighteenth.
Nathanson, S., salesman, 213 East Eighteenth.
Greer, D. A., shipping clerk, 1912 Walnut.

Machine Gun Company.

[Members who lost positions, but whose last employment could not be secured while they were entraining.]
Donnelly, E., 52 West Seventy-first street.
Schwarz, G., 4347 West Monroe street.
Campicke, C., 818 East Forty-first street.
Yerkes, J., 2422 West Sixty-ninth street.
Felker, P. H., 9044 South Loomis street.
Felker, L., 9044 South Loomis street.
Smythe, G., 424 East Bowen avenue.
Goodman, D., 1618 Wabash avenue.
Hern, D., 159 Dayton avenue, St. Paul, Minn.
Leckett, E., 3712 Dearborn street.
Murray, L., 6029 Harvard avenue.
Stegar, J., 1112 North Center avenue.
Timmersman, C. F., 4632 Lake Park avenue.
Tuohey, B., 8625 South Morgan street.
Williams, W. A., 1405 Chester avenue, Cleveland, O.
Grant, T., 4130 Lake Park avenue.
Zohn, A., 4835 Evans avenue.

SECOND INFANTRY

The men of the Second infantry will return to Chicago on Friday in exactly the same financial situation as the members of the First. The men who believe they will need jobs are:

Headquarters Company.

Considine, John, auto mechanic, 2801 West Washington boulevard.
Fromholz, Paul, stationary engineer, 883 North La Salle street.
Weise, Charles, chauffeur, 1154 West Chicago avenue.
Gault, Maurice, clerk, 411 South Marshfield avenue.
Bennett, Blake, teamster, 115 South Robey street.
Carroll, William, machinist, 812 West Madison street.
Barrett, Roy, machinist, armory.

Company A.

Gibbs, Henry H., packer, Forcha ranch, Hutchinson, Kas.
O'Malley, Neil R., stenographer, Star brass works, 319 North Albany avenue.
Gimse, Peter, electrician, A. Loebig, 1912 West Lake street.
Gorski, S., teamster, Jackson Express and Van company, 3611 West Twenty-second street.
Benda, J., teamster, Frank H. Duer, 1736 South Union avenue.
Halliday, R., piano finisher, contract work.
Tvrdy, R., teamster, Jackson Express and Van company, 3611 West Twenty-second street.
Gorski, E., planer, Kimball Piano company, Twenty-sixth and Rockwell streets.
Wilder, N., chauffeur, Quick Service Taxi company, Chicago.
Raffel, Otto, horseshoer.
Northam, W. L., laborer, Schmitt Construction company, 904 Chamber of Commerce.
Shiderman, M., auto repairman, Dann Insert company, Twenty-third street and Indiana avenue.
Duckett, E., stenographer and bookkeeper, E. L. Arminger, 216 West South Water street.
Schoneman, K. W., chauffeur, contract work.
Orlich, George, Lake View Brick company, Irving Park boulevard and Campbell avenue.

Company B.

Sibben, Edward, teaming, 2131 West Harrison.
Anderson, Johannes, carpenter, 4816 Ohio.

Company C.

Reinberg, Alexander, waiter, Evansville, Ind.
Hanity, Fred J., waiter, Planters hotel.
Ternig, Jack, machine hand.
Schilling, Walter, chauffeur.
Johnson, J. R., salesman.
Franz, F. E., decorator.
Glickman, Harry I., clerk.
Skarbeck, Martin, electrician's apprentice, Belden Manufacturing company.
Grycaycyn, Andro, engineer's helper.
Zumsteg, Charles, clerk, M. Mickelson & Co.
Bryan, Arthur, machinist, Federal Tool company.
Unkenholtz, Harry, chauffeur.
Gunther, H. D., elevator operator, The Fair.
Engelbrecht, C., waiter, Natalby's restaurant.
Stiller, J. L., steward, Beverly Country club.
Jablonski, A., upholsterer, Foxy Bros.
Kramer, Max C., salesman, Hanover Life and Casualty.
Hallinan, J. J., tailor.
Jacoba, N. E., teamster.

Company D.

Redmond, Francis, preasfeeder, Lakeside Press, 1350 West Lake street.
Ziemba, Joseph, electrician, National Electric company, 1334 West Division street.
Grossdorf, Phillip H., teamster, 1506 Elk Grove street.
Anderson, Herbert O., office clerk, Edson Keith company, 4857 W. Ferdinand street.
Ziemba, Albert, punch press, Greenbuck & Co., 1331 West Division street.
Jandesek, George, printer for Markvitz, 1614 South Throop street.
Meek, William A., F. M. Preucil company, 1248 West Eighteenth street.
Wilson, William J., packer, Montgomery Ward & Co., 1745 Warren avenue.
Katowsky, Mike, machinist, Singer & Co., 549 Racine avenue.
Faltinski, Adam, truck chauffeur, Douglas Ice Cream company.
Wessberg, Adolph, chauffeur, 5820 Bernice street.
Walker, Irving, of Richle & Co., 1651 W. Austin avenue.
Hanses, John, 5326 Magnolia avenue.
Luka, Peter, electrician, Dempsey & Meade, West Pullman.

Company E.

Vannatta, Grover A., electrician.
Thompson, George B., electrical salesman.
Gibbard, Roy H., auto repairer.
Peterson, J. E., auto machinist.
Briscoe, Albert P., janitor.
Caruso, Anthony, clerk.
Donner, A. P., elevator operator.
Fainer, Joseph, trucking.
Fitzner, Paul, trucking.
Foreman, George F., shipping clerk.
Gartland, Francis, anything.
Grabo, John, clerk.
Hughes, William, teamster.
Hewitt, William, shipping clerk.
Kinsella, C. A., teamster.
Maceljewski, Edward, driver.
Martin, William, teamster.
Mennella, John J., machinist apprentice.
Morley, Thomas, tinner's helper.
Myers, Murlie, chauffeur.
Polley, Arthur, teamster.
Pretzel, Alfred, machinist's apprentice.
Waldron, Anthony, clerk.
Willand, George, baker.

Company F.

Stokes, William, chauffeur, E-Z Stove Polish company.
Maloney, Daniel, bottle washer, W. F. Law, 1917 Evergreen.
Stevens, Joseph, linotype operator, Polish Daily News.

Company G.

Lightbecker, Joseph, salesman, 20 South California avenue.
Leslie, Lewis, sprinkler fitter, 3351 West Adams street.
Thompson, Charles, salesman, 2757 West Madison street.
Nowacki, Clarence, milkman, 303 Elbridge avenue.
Majewski, Casimir, 4104 Cornelia avenue.
Imber, Stanley, clothing cutter, 2534 South Sacramento avenue.
Tomchek, Edward, ladies' garment cutter, 3940 Milwaukee avenue.
Spencer, Herbert, salesman, 539 South Cuyler avenue.
Wojtaszek, Stanley, laborer, 2151 West Eighteenth street.
Krawetz, John, machine helper, 1755 Grand avenue.
Hill, Virgil, clerk, 2717 Congress street.
Zakrzewski, Stanley, machinist, 2251 South Whipple street.

Company H.

Drnek, Charles D., auditor, 2217 South Homan avenue.
Haskins, Frank, electrician, 1629 North Western avenue.
Ferrandinis, Ant., 1215 Taylor street.
Lindner, Walter, clerk, 1637 West Twenty-first street.
Pieprzny, August, machinist, 1129 Milwaukee avenue.
Croesk, Albert, 2368 North Mansfield avenue.
Watson, James, elevatormaker, Y. M. C. A., Wabash and Eighth.
Mors, Irwin, chauffeur, 4958 West Washington boulevard.
Dyon, Joseph, printer, 1308 West Twelfth street.
Courtney, George, machinist, 2127 West Flournoy street.
Wittey, R., advertising man, 1806 Kenilworth avenue.
Wojacika, Frank, machinist, 1247 Fry street.
Stachon, Walter, 1448 West Chicago avenue, chauffeur.
Greis, David C., 236 North Washtenaw, machinist.
Miller, John, 2154 West Austin avenue, steamfitter.
Miller, L., 1456 Noble street, machinist.
Mott, L., 1527 Ogden avenue.
Edmiston, L. P., 2900 Warren avenue, draftsman.
Nesbitt, William, 1622 North Western avenue, teamster.
Friedman, Julius, 2632 Warren avenue, packer.

Company I.

Rudd, Henry M., Michigan and Indiana Transportation company, cabin watch.
Cohan, Lewis, Chicago Stove Works, trucker.
Kreussler, Alfred, Knickerbocker Case company, machinist.
Stone, V. P., Knickerbocker Case company, machinist.

Company K.

Anderson, Oscar, 4219 West Erie street.
Healy, Harry, 241 North California avenue, Fairington Case company.
Lavine, Abe, 3142 West Twelfth street, J. Smith.
Masa, Anton F., 2260 South Avers avenue, bridgetenders' City of Chicago.
Mitchell, Earl, 519 Indiana avenue, Etching Company of A.
Poggi, Joseph, 1316 West Austin avenue.
Rinker, Raymond, 4858 West Erie street, Meyer Cork company.
Tollefsen, Samuel, 2851 South Harding avenue.
Towner, Walter, 435 South Oakley boulevard.

Company L.

Holmes, L. C., teamster.
Murohy, J. E., painter.
Daley, L. E., order filler.
Gunther, Charles B., trouble man.

Company M.

Conway, Arthur, machinist's helper, 4843 Gladys avenue.
McCarthy, C. F., chauffeur, 164 Raymond avenue.
McCarthy, George, butcher, 1544 Montrose boulevard.
Harges, Earl E., clerk, Seymour grocery, Glen Ellyn.
Miller, E., postoffice carrier, 4133 North Claremont avenue.
Feyereiseni, Peter, canner, 1031 George street.
Hennessey, William, bricklayer, 9020 Cottage Grove avenue.
Martin, Bruce, salesman, 3427 Fulton street.
Benson, J. J., J. R. Thompson café, Y. M. C. A.
Jagler, Chester, machinist, J. R. Leonard.
Harley, Tom S., movie operator, 3120 Fulton street.
Roberts, W. H., grocery clerk, 4107 Jackson boulevard.

Medical Department.

Rasper, F. H., sergeant, first class, Illinois representative Pilgrim Manufacturing company, drug sundries.
Piper, Albert J., sergeant, electroplater, Wilson & Wilk company.
Donahue, Dan P., chauffeur, smallparks commission.
Lewis, George T., driver, Binge Bros.
Peterson, Ed. W., printer, R. R. Donnelley.

BRYAN TO CONFER TODAY ON TOUR FOR GOV. DUNNE

William Jennings' Influence Is Counted On to Swing the Southern Counties.

A whirlwind sweep over Illinois, from Galena to Cairo, to culminate in the William Jennings Bryan tour of the state Oct. 27 and 28, was mapped yesterday for Gov. Edward F. Dunne.

Mr. Bryan will be in Chicago this morning for an hour and will make the final arrangements for his tour.

Bryan will attempt to break into the A. P. A. territory in southern and central Illinois, where he did such good work for Dunne four years ago. There is reported to be a strong movement in the south end against the governor on account of his religion.

Start Oct. 27.

Gov. Dunne and Bryan will leave on the "big trip" on Oct. 27, when they will sweep through the central section of the state. On the following day they will go into Egypt, where Bryan will make a personal appeal to his followers to vote for Dunne.

The former secretary of state is tentatively on the program for six big speeches each day. He will decide today whether he can stand that strenuous schedule. He wants to make only three formal speeches each day.

The governor has a heavy schedule for next week in central and western Illinois. He will start Saturday with the homecoming celebration at Litchfield, in Montgomery county.

In Chicago Monday.

Monday night he is expected to be in Chicago for the rally in the stockyards district. Tuesday night he will be in El Paso; Wednesday, Pontiac; Thursday, Mattoon; Friday, Jacksonville, and Saturday at Carthage, in Hancock county.

Arthur W. Charles, chairman of the Democratic state committee, yesterday conferred with the Dunne managers and urged them to center their fire on Col. Lowden's affiliations with the Pullman company. Yesterday they went after the system that permits the public to tip the Pullman porters.

Bank Your Savings After Working Hours

Beginning next week our Savings Department will be open

MONDAY EVENINGS UNTIL 8 P. M.

Savings deposits made on or before Oct. 13th draw interest at 3% per annum from Oct. 1st.

National City Bank
of Chicago
DAVID R. FORGAN, President
S. E. Corner Dearborn and Monroe Sts.
(Ground Floor)
U. S. Government Supervision for Your Savings

3% ON SAVINGS — FORT DEARBORN TRUST & SAVINGS BANK — 3% ON SAVINGS

Orison Swett Marden

wrote the other evening in the News "that the young should save from their first earnings, testifying to the fact that a savings bank account builded character, self-reliance, dependability, good habits, industry, economy, and was the cause of most of the business promotions amongst the young, saying that employers generally knew whether their employes saved or spent." This bank always welcomes the young and invites their savings account. Begin small. You will soon pile up a large amount. But begin now—today.

3% on Savings
Call for Pocket Dime Bank
Savings Deposited On or Before Oct. 10th Draw Interest from the 1st.
Fort Dearborn Trust and Savings Bank
Monroe and Clark Streets
3% ON SAVINGS

ADVERTISE IN THE TRIBUNE

The Saint Dunstan

A New Design of Spoons and Forks

Has the Charm of English Silver of Years Ago and Made to Serve for Many Years to Come

ST. DUNSTAN, a monk, who eventually became Archbishop of Canterbury, was a successful worker in the precious metals and was made the patron saint of English silversmiths.

A new pattern of *Spoons, Forks,* etc. has been named after this famous ecclesiastic.

It is characterized by massiveness and strength, recalling the handiwork of silversmiths of earlier times and by a refinement of detail and finish made possible by the ingenious devices and skill of the modern workers in silver.

This pattern makes a strong appeal from the standpoint of both beauty and utility.

Spaulding & Co.
Goldsmiths, Silversmiths and Jewelers
Michigan Avenue at Van Buren Street
CHICAGO
PARIS, 23 Rue de la Paix

SUCCESS is always interesting; there's a potent, powerful reason back of every notable achievement.

The VALKYRIE Cigar

has won fame quicker than any cigar placed upon the market in recent years. It is made MILD by a wonderful scientific process, and NOT by ADULTERATION. That's the REASON.

Our process makes the darkest Cigar as mild as the lightest.

GONZALES, FISHER & CO., Makers
TAMPA, FLORIDA
10c and 2 for 25c. All Dealers.

LOCOMOBILE
Closed Coach Work

The development of the Locomobile Closed Car has been so thorough that it is as famous for its comfort, style and good taste, as for its ruggedness and efficiency.

Locomobile Closed Cars range from $5600. to $6800.

THE LOCOMOBILE COMPANY OF AMERICA
2000 Michigan Avenue

Fifield & Stevenson
Men's Wear
328 Michigan Avenue
CHICAGO

KNOWING the difficulty of procuring desirable woolens, we anticipated the market, and as a result we are showing the largest and finest selection of *Overcoats* for Fall and Winter which we have ever shown. As the best patterns are sold first an early selection is advisable.

New models and colorings
Priced at $40 to $85
Also Sport Suits, Hats, Raincoats and Accessories for gentlemen's wear.

A+B
ROGERS PEET CLOTHES EXCLUSIVELY
EXCLUSIVE AGENTS FOR ROGERS PEET

While all Rogers Peet Clothing is "made in America," some of their finest woolens come from abroad.

This Fall is no exception! Fall Suits—including new styles in "Forefather's cloth"—Fall Overcoats—among our handsomest are the medium weight "Scotch Mists."

Rain or shine they're right on the job and always look smart.

Rogers Peet clothes exclusively with us in Chicago.

ANDERSON & BROTHERS
Washington and Wabash
(Northeast corner)

...Your ...ngs After ...king Hours

...ing next week our ... Department will be

...DAY EVENINGS ...IL 8 P. M. ... deposits made on or ...Oct. 13th draw interest ...er annum from Oct. 1st.

...tional ...ty Bank of Chicago ...R. FORGAN, President ...S. E. Corner ...rn and Monroe Sts. (Ground Floor) ...vernment Supervision for Your Savings

...rison Swett ...Marden ...he other evening in the ...hat the young should save ...r first earnings, testify- ...the fact that a growing ...count builded character, ...nce, dependability, good ...ndustry, economy, and was ...e of most of the business ...ns amongst the young, ...that employers generally ...either their employes saved ... This bank always wel- ...e young and invites their ... account. Begin small, ...soon pile up a large ... But begin now—today.

...ion Savings ...r Pocket Dime Bank ...eposited On or Before Oct. ...raw Interest from the 1st. Dearborn Trust Savings Bank ...oe and Clark Streets ...3% ON SAVINGS

...E IN THE TRIBUNE

...unstan ...a monk, who ...ame Arch- ...terbury, was ...orker in the ...ls and was ...on saint of ...aiths. ... of Spoons, ...n named after ...astic. ...zed by mass- ...h, recalling the ...versmiths of ...y a refinement ... made possible ...evices and skill ...rkers in silver. ...akes a strong ... standpoint of ...ility.

...g & Co. ...ths and Jewelers ... Van Buren Street ...GO ...de la Paix

...8 ...CLUSIVELY ...GERS PEET ... Clothing is ...f their finest ... Fall Suits— ... Forefather's ... among our ...um weight ... on the job ...vely with us

...OTHERS ...bash

HOYNE DELAYS ACTION ON CLUB IN GRAND JURY

Gives Out Typist's Statement Telling of Orders Given to Slot Machine Holders.

The Sportsman's club scandal did not reach the grand jury yesterday as Assistant State's Attorney Berger had promised, but he announced that it would become a grand jury matter today.

He gave out a new statement attributed to a woman secretary of the slot machine owner who installed the machines. The principal thing of interest in it was the averment that occasionally saloonkeepers and others called up to say that the police had ordered the slot machines taken out, and occasionally, after some delay, the slot machine owner called the saloonkeeper back and told him it would be all right to install the machine again.

The further developments came in the way of statements from all concerned.

Pugh Decries Inquiry.

The investigation was denounced by James A. Pugh, the club's president, as politics. "unk sprung for political purposes, pure and simple, by State's Attorney Hoyne.

"If Hoyne is trying to blacken this organization for political purposes," said Mr. Pugh, "I will fight him till h— freezes over."

Three of the witnesses upon whom the state's attorney's office will rely mainly to obtain indictments will be Thomas E. Philbin, a former solicitor for the club; Philip Wolcoff, an office boy who had authority to sign the name of Charles Essig, the club's secretary and well known as a gambler, and Miss Charlotte Coulehan, formerly stenographer and switchboard operator at the club.

Philbin Makes Statement.

Philbin made a statement to Assistant State's Attorney Berger, who, with Assistant State's Attorney A. E. Arkin, is conducting the graft investigation, in which he charged that in his admittedly devious operations he had been promised protection by Mr. Pugh and Chief of Police Healey.

He said that he decided to tell his story to the state's attorney only after he realized he had been "double crossed" by Chief Healey, Mr. Pugh, State's Attorney Hoyne issued a reply to Mr. Pugh in w...ch he reiterated the assertion that the club was organized for political purposes and had been conducted for political graft.

PUGH READY TO FIGHT

"It's a great big tempest in a teapot," said President James Pugh of the Sportsmen's club. "It's going to prove a boomerang for Mr. Hoyne. He is misrepresenting the facts to the public by accepting as true the statements of such fellows as Philbin—Philbin, who is under indictment. If Hoyne wants to try this case in the newspapers, let him stick to the exact truth and I'll do all I can to help him. I will aid him in every way if he shows he is sincere."

"Don't you believe State's Attorney Hoyne is sincere?"

"I wouldn't accuse Hoyne of insincerity. I think some one has given him a bum steer. But if he is using it for political reasons, trying to besmirch an organization that I believe in my soul could be made one of the greatest powers for good in Chicago, and letting assistants in his office go off half-cocked, I'll fight till h—l freezes over. I'll fight him or any othey politician that ever stood on two feet.

Wrong on His Facts.

"Hoyne doesn't know the facts. If he or one of his representatives would spend just half an hour with me I would convince him he is off on a wrong tack. Hoyne should convince himself of the truth instead of taking statements from irresponsible persons and assuming they are the truth.

"Hoyne says there are a number of judgments against the club. If he investigated he would find that I owned most of them. The club never has been self-supporting. The money which Hoyne thinks has been turned into graft has been used in legitimate expenses. I was the one who paid most of the bills. Graft, eh? The 'graft' has cost me $35,000 so far—me, not Billy Thompson."

Can't Kill the Club.

"Will this investigation kill the club?"

"Not on your life! This club would be the greatest thing in America if it were run right. I haven't had the time to devote to it. But it'll be running when you and I are dead. You can't kill a thing with a big idea behind it.

"What do I care if there are a lot of saloonkeepers in the club? If it does them good, why shouldn't they be members? We don't ask anybody what he does or to what church he belongs. All are welcome. It's the only club in Chicago where you can't buy a drink. There is no caste in it. Everybody stands on an equal footing—bankers, brokers, business men, saloonkeepers, and everybody else. There's mighty little difference in them, when you get down to brass tacks. Let 'em take off their clothes and stand under the shower bath, and you'll see they are very much alike, after all. A man's a man in this club. That's all that counts."

Some Disappointed Members.

"Don't you think many members joined because of politics?"

"Yes. Many of them joined because I managed Bill Thompson's campaign and they thought they could get next to me. But it never did them any good. I haven't asked Bill Thompson for a favor since he's been mayor. I never asked Chief Healey to transfer a policeman so much as from one corner to another. Right after Thompson took office 300,000 men a day—it seemed like five—came into my office asking for this and for that. They made life a burden for me. I finally up and told Bill Thompson that I'll go to h—l before I'd have anything more to do with politics. And I haven't mixed up in politics since. And never again for me."

Went on Philbin's Bond.

"Did you give Philbin the money for a bond?"

"Yes. I had never heard of Philbin until after his arrest. Then he came to me with a sorry tale about being broke and down on his luck and, like a fool, I fell for it and felt sorry for him and gave him $50 for a bond. Then he was indicted and his wife came here and sat right in that chair and cried and told me what nice respectable old people Philbin's father and mother were and how they would feel the disgrace. And again I fell for the soft talk and gave her $50 for another bond.

"What about George Flint?"

"Flint came to my office to see me and he brought one of his slot machines along. That was right after he arrived from New Orleans. He put a nickel in it and out dropped a piece of gum. 'Well, what about it?' I said. 'Can I put 'em in the saloons around Chicago?' he asked. 'How should I know?' I replied. 'Go see the city law department.'

Tells of Organization.

"When the Sportsmen's club was organized in 1913," Mr. Pugh went on, "every sporting editor in town was present. I told Bill Thompson it was too big a thing to have anything to do with politics. So we got a charter making it a sportsmen's club for the physical upbuilding of men and for everything that fosters manhood. We gave our members free dentistry, free examinations, free Wasserman tests—Wasserman tests cost $10 everywhere.

"Hoyne is surprised at the big membership—thinks the money the members paid in went for graft. I'll tell you something about the membership that will rob the graft idea of some of its weight. Our membership fee is $5. We sold life membership for $50. That was raised last January to $100. At our first carnival in the Coliseum two years ago we gave all entrants to the contests free memberships. We did this to avoid any possible clash with the American Athletic union and the American Athletic federation. We gave away several thousand free memberships at our subsequent carnivals.

"Then we made an affiliation with the medical department of Loyola university and as our part of the agreement we gave all the students free memberships. We affiliated with the Jenner Medical college later on the same agreement. These affiliations counted for several thousand free memberships.

HOYNE REPLIES TO PUGH

State's Attorney Hoyne was told of Mr. Pugh's statement.

"Mr. Pugh is wrong in thinking I have obtained my information at second hand. I took Flint's statement in person. Pugh talks of the books of the club. We found none. We took testimony from employes of the club. They told us there were no books. If there were any books, where are they? Who has possession of them? What men kept these books?

"Does Pugh belong to any other club where boys of 19 are allowed to sign checks, using the name of the treasurer or any other officer?

"Pugh says he owns the judgments obtained against the club. Court records do not show that. The records show that these judgments are unsatisfied and the creditors unpaid.

"What became of the money collected for life memberships? What books show the collections on life memberships or other memberships? What was the money paid out for? Who paid it out?

"Pugh has no right to complain that witnesses have connected the club with slot machines. The slot machines set up about the city have a Sportsmen's club card on the back signed by Charlie Essig, the secretary.

"Pugh and the other officers of the club have known this for months. But they took no steps to change matters.

"Charlie Essig put his O. K. on all slot machines. He is still secretary.

"I want to say this, that I am tired of listening to this talk of politics. The question is whether these witnesses told the truth. If they did it may be bad politics for Pugh and his friends. But they are to blame. I am not."

GIRL TELLS OF CALLS

Miss Coulehan's statement follows in part:

"What was the occasion of your starting to work for Williams, who did business with the Chicago Trade association?"

"Mr. George Flint happened to come to the office. He hired me."

Q.—When you received telephone calls what was the substance of the conversation? A.—Well, the machine was either out of order, or they wanted gum, or the machine had been ordered down.

Q.—By the police? A.—I suppose so.

Q.—What would you do? A.—I would tell Mr. Williams about it.

Q.—What would he tell the man who complained to do? A.—To put them down until he gave orders to put them up.

Q.—Would you call them afterwards? A.—Yes; sometimes two or three days, maybe a week, afterward.

Q.—What would you tell them when you called them up? A.—It was all right to put them up.

Q.—Who would tell you to give this information. A.—Mr. Williams.

GIVES LIGHT ON CLUB

Young Woman Stenographer Who Declares Slot Machine Holders Were Given Orders from Sportsmen's Office.

Miss Charlotte Coulehan

AUDITOR GIVES FIGURES

The "inside financial" story of the Sportmen's Club of America was told yesterday to THE TRIBUNE by its auditor, William W. Robinson. The figures he quotes are according to his best recollection as all the books and receipts are in Mr. Hoyne's possession.

"I took charge of the books for the Sportmen's club early in 1914, a few months before the club rooms at 608-10 Michigan avenue were leased," said Mr. Robinson. "I gave my services free. The first year we took in about 300 life members at $100 each and about 4,000 active members at $5 each—about $50,000. Of course all of this amount was not immediately paid in and some of it never did come in.

"Mr. Pugh was the leading spirit of the club. It was to be a poor man's club. When we had $50,000 in dues subscribed the rooms on Michigan avenue were leased at a rental of $1,250 per month. Bowling alleys, a kitchen and dining room and a billiard room were installed. This cost approximately $40,000. The monthly payroll, including elevator men and caretakers was about $300. Running expenses were about $200 a month more.

"We hired solicitors to get more members. What they told prospective members is a matter of doubt.

Fall $50,000 Behind.

"At the end of the first year I found that we had taken in about $75,000 in round numbers and owed about $125,000.

"When Mr. Thompson was elected mayor it hurt the club. Immediately it was spread around that the club was a political organization. Letters of resignation began coming in.

"Then judgments began to pile up. When the first one for about $5,000 came in Mr. James Pugh paid it with a personal check. We started a new membership campaign. We got all classes of men. Some gamblers, some saloonkeepers, some business men.

"Then debts came in to such an extent that the club was swamped. James A. Pugh then bought the property of the Columbia Yacht club and turned it over to the Sportsmen's club on a ninety-nine year lease for the consideration of $1. Then he turned back the $1. Court judgments piled up and finally Mr. Pugh grabbed all of the bills and paid them. About $20,000 or $30,000."

Cramming It Out

At the last minute—an important letter, an urgent report—something you could just as well have handled at some spare moment during the day if the stenographer had not been busy at that moment. The

Edison Dictating Machine

(Made by Edison—Installed by Barnes)

would have handled it for you just at the time when you were at leisure. And you would have avoided all this rush, fuss and annoyance at the last minute. Get all the facts from Barnes—no obligation. Phone Randolph 4722. Or write

Edwin C. Barnes & Bros.
Edison Bldg., 72 W. Adams St.

WOMEN BARRED FROM VOTING ON TAX QUESTION

Men Alone to Decide Constitutional Amendment Issue in November.

A ruling by County Clerk Robert M. Sweitzer yesterday on the advice of Attorney General Patrick J. Lucey, that women cannot vote on the proposed tax amendment to the constitution in November, brought the tax question prominently into the campaign.

At the same time the directors of the campaign to have the constitutional amendment approved in November organized for the campaign with the naming of a large campaign committee of representative Chicagoans, under the direction of B. A. Eckhart and John T. Pirie.

Of Far-Reaching Effect.

The ruling by the county clerk is considered to have a deeper significance than the tax amendment. Should the next legislature or any subsequent legislature provide for the submission to the electorate of a proposed amendment to permit women full suffrage in Illinois the women could not vote on this proposal, if the ruling of the county clerk is upheld.

In the organization of the committee to push the tax amendment J. Lewis Cochran and Frank L. Shepard were named as vice chairmen; Walter H. Wilson, treasurer, and Douglas Sutherland, secretary.

First Meeting Today.

The first meeting of the tax campaign will be held today in the rooms of the Chicago Press club in the City Hall Square building at a noonday luncheon. Mr. Eckhart and others will speak.

The general campaign committee is composed of business and professional men, labor leaders, representatives of civic, commercial, trade, and improvement associations, leaders of all political parties, and the public officials of the city and country who are connected in any way with the levy and collection of taxes.

Gov. Dunne, Mayor William Hale Thompson, and President Peter Reinberg of the county board are members of the committee, as are also the other candidates for governor—Frank O. Lowden, John R. Golden, and Seymour Stedman.

ARMY REMAINS IN MEXICO, CARRANZA ENVOYS TOLD.

Will Not Depart Until Order Is Restored, Is Reply of American Commissioners.

Atlantic City, N. J., Oct. 4.—[Special.]—The American commissioners today served notice on the Carranza delegates to the Mexican conference that Gen. Pershing will stay in Mexico until order is restored south of the Rio Grande and the Carranza government has demonstrated that it can assure to Mexico the resumption of her normal position among the nations of the world.

The American commissioners insisted that Mexico cannot be a law to herself and that she must come to a realization of her relationship to the rest of the family of nations. The presentation by the American commissioners was not limited to the status and rights of United States citizens, but included all foreigners.

Before leaving New London the American commissioners had presented to the Mexican delegates certain proposals, the acceptance of which they held to be essential before effect could be given to any agreement for the withdrawal of the American forces.

Instead of a direct response to these proposals the Mexican commissioners last Monday presented their plan for the protection of the border which calls for the withdrawal with the least possible delay of all American troops from Mexican soil.

It was in order to bring home to the Mexican commissioners in a manner which could not be misinterpreted the determination of the United States government that this conference shall not dwindle down to the settlement of a mere border question, but shall deal in a broad and comprehensive manner with the social, economic, and political regeneration of Mexico, that Secretary Lane devoted the whole morning to a presentation of the American position.

Chinaman Goes to Bridewell.

Mark Joe, owner of a Chinese laundry at 1401 North Maplewood avenue, was sentenced to the bridewell for nine months yesterday by Judge Trude. He was charged with a serious offense against Anna Hecker, 17 years old of 1401 North Maplewood avenue.

BARR SUES FOR VOTE RECOUNT

Alleges Cook County Ballots Were Manipulated for Brundage.

GALPIN IS ACCUSED.

Senator Richard J. Barr started a contest yesterday afternoon against Edward J. Brundage for the Republican nomination for attorney general of Illinois.

He opened proceedings by filing suit in the Circuit court against Mr. Brundage, Walter M. Provine, George H. Wilson, and George J. Glover, who were the rival candidates for attorney general against Mr. Barr in the Republican primaries of Sept. 12.

Asks Immediate Recount.

Senator Barr asks for an immediate recount of all of the ballots cast in Cook county. Under the law, he furnished bond for the payment of the cost of the recount and legal proceedings, for which he is liable in case the recount shows that he was not actually nominated.

In the petition which was filed by Senator Barr he charges that the returns were altered, particularly in the nine "neutral" wards, the wards known as the Brundage-Galpin wards in Republican politics. The nine specifically set out are the Eleventh, Eighteenth, Nineteenth, Twenty-first, Twenty-second, Twenty-third, Twenty-fourth, Twenty-fifth, and Thirty-second.

He charges in his bill that these wards were controlled by Homer K. Galpin and Edward J. Brundage, through the precinct committeemen who named the Republican judges and clerks of election, and he charges that the word was sent out to "get the vote for Brundage."

Other Contests Filed.

Other contests were filed yesterday by Nicholas Piotrowski, Democratic candidate for congress from the Eighth district, who charges that in the Eighteenth and Nineteenth wards 1,000 votes were counted for Thomas Gallagher which should have been given to him; Hubert Killens, candidate for the state legislature from the Fourth senatorial district; and John W. Carroll, Republican candidate for the legislature from the Twenty-fifth district.

N. L. Piotrowski, who was defeated for the Democratic nomination for congress in the Eighth district by Congressman Thomas Gallagher, yesterday filed a petition in the Circuit court asking for a recount of the ballots. He alleges gross frauds in the Eighteenth and Nineteenth wards in favor of Gallagher.

DR. MAYO SPEAKS BEFORE CHICAGO MEDICAL SOCIETY

Rochester, Minn., Surgeon Denies He Intends Moving to Chicago—First Meeting of Year.

Dr. William Mayo's appearance before the Chicago Medical society last night brought forth a large gathering to open the year's work of the society. Dr. Mayo read a paper on surgery.

In the afternoon the famous surgeon of Rochester, Minn., visited a number of Chicago hospitals in company with Dr. A. J. Ochsner. Visits were paid to the Augustana, St. Mary of Nazareth, and the Norwegian Lutheran. Dr. Mayo put to rest a report that he was preparing to move to Chicago.

"My work is entirely in Rochester," he said. "There is no reason why I should move to Chicago."

He left for his home after the session of the Chicago Medical society. He refused to talk on war surgery, explaining that nothing could be said on the subject until after the war is a closed incident.

MAYOR THREATENS SEVERITY

Mayor Thompson yesterday threatened to go one step further in refusal to compromise with saloonkeepers who violate the Sunday closing law.

"None of the seventeen men whose licenses I revoked yesterday," he said, "will be given a saloon license while I am mayor. And if the saloonkeepers don't obey the law now, if they keep trying to beat the law, the mayor, and the police department, I may establish a rule that after a saloon license has been taken away from a place no license shall be issued to that place again.

"The quicker the saloonkeepers stop their foolishness and understand that I'm in earnest the better it will be for them."

You will make sure of seeing what is correct and authentic in styles and fabrics by coming into any of our three stores—

And you are cordially invited whether you buy of us or not.

Suits, $30 to $60
Overcoats, $30 to $85

Jerrems
Tailor for Young Men
7 North La Salle St.
Three Stores: 314 South Michigan Ave.
71 East Monroe Street

LESCHIN Inc.
318-320 South Michigan Avenue
The Exclusive Women's Shop of Better Service

AT this smart shop any salesperson may take you from section to section and show you whatever you wish to see. The prices to which we steadfastly adhere are plainly marked and each saleswoman knows the stocks so well that it's unnecessary to turn you over to any other.

Suits at $35 to $250

BUDA MAY WIN FREEDOM TODAY ON $10,000 BAIL

Government Also Agrees to Reduce French's Blackmail Bond from $25,000.

Buda Godman and Homer T. French, supposed members of the million dollar blackmail syndicate, expect to gain their freedom from the federal authorities today on bonds of $10,000 cash. Charles E. Erbstein, their attorney, went before United States Commissioner Mark A. Foote late yesterday and obtained a reduction to $10,000 from the $25,000 asked by the government.

In making his argument for the reduction, Erbstein threatened to go before Judge Carpenter unless the government acceded to his demands. District Attorney Charles F. Clyne protested that in view of the information possessed by the government the federal authorities regarded the crime charged as "worse than murder," and believed their evidence conclusive.

Charlie Makes Gallant Plea.

Erbstein replied that Buda "is a lady of refinement and culture" and that he did not intend that she should remain in jail any longer because the government wished to demand an exorbitant bond. The federal prosecutor stuck to his position; and Hinton G. Clabaugh, division chief of the bureau of investigation, was called into the conference. The result was that the government agreed to the reduction. The bonds offered will be investigated by the district attorney and approved by Commissioner Foote and Judge Landis before the prisoners are allowed their freedom.

While the discussion of the bonds was in progress, detectives from State's Attorney Hoyne's office kept watch ready to arrest the two as soon as they were released. Buda, her two heavy black veils raised, joked with them.

"It will be pretty soon, now," she laughed as she left the commissioner's office to return to her cell.

Fights State Plans.

But the alleged blackmailers and their attorney are ready for a fight to the finish against the state's attorney. In his plea for a reduction in the federal bonds, Erbstein said he knew both Buda and French will be arrested by the state's attorney the moment they are released by the federal authorities.

"There are two warrants out against each of them," he said, "and the state's attorney will ask bonds of $25,000. Then we'll go direct to the state Supreme court at Springfield with the demand that reasonable bonds be fixed."

Those who collected fees for supplying Helen Evers, another supposed "lure," with a bond, began to turn back the money they had received. They had been ordered to do so by Judge Landis, who declared the Evers bond "not worth 50 cents."

Jacob Gets Grilled.

Jacob Miller, one of those who signed the bond, was placed on the witness stand by Judge Landis.

"What's your business?" the judge asked.

"Buying and selling real estate," Miller replied.

"Why is it that all you people who get into trouble say 'real estate'?" Judge Landis exclaimed. "I'm glad you didn't say 'lawyers.'"

Isaac Harris, another of the Evers bondsmen, was called.

"What's your business?" Judge Landis asked.

"I have none," Isaac answered.

"How much money have you?"

"Over $85,000."

"And you have no business?"

"O, I sign bonds," Isaac admitted.

Isaac is one of the signers of a $15,000 bond for August Meyers, a former convict, in Judge Pam's court.

The bond has been forfeited.

Business of Sheling Back.

Miller and Harris paid the fees they had received in the Evers case to the court and Judge Landis ordered them not to appear in his court again.

Eugene A. Moran, attorney for Christina Gaffney, another signer of the bond, took exception to the court's ruling.

"You may have your exception," Judge Landis said, "but you have your client here with $100 this afternoon. That's my order."

The hundred, which was what Mrs. Gaffney received for signing the bond, was paid in to the court. Other bondsmen are to bring in the amounts they received today.

Four men arrested by the police as possible members of the blackmail syndicate were booked at the detective bureau on charges of disorderly conduct. The detectives were unable to implicate them in the blackmail exposures.

WINPENNY NOT INVOLVED.

In its account of the operations of the blackmail syndicate, THE TRIBUNE stated on Sept. 18 that William Butis and accomplices had attempted to blackmail Mrs. J. Bolton Winpenny of Philadelphia out of $8,000 by posing as government officers and threatening to arrest her son on a fictitious white slave case. This information was telegraphed from Philadelphia.

Marshall S. Winpenny writes, asking a correction, and says: "There was no violation of the act in fact, but our case was an instance of an alleged violation of the act as stated by alleged government officers. There is only one Marshall Winpenny, I am he."

THE TRIBUNE intended to make it plain that Mr. Winpenny was not supposed to be guilty of any violation of the Mann act, but that the threat of the blackmailers was based on "an alleged violation of the act."

A THIEVES' DEN?

Anyway, Judge Landis Gets Suspicious When He Finds Glasses Missing.

Judge Landis appeared worried about the thieves and pickpockets which, he says, surround him in his courtroom. While examining one of the blackmail syndicate bondsmen yesterday he could not locate his glasses.

"Have you my glasses?" he fired at the witness as he rustled through the papers on the bar before him.

"No, sir," the bondsman replied meekly.

Judge Landis rustled some more.

"Ah," he said finally, lifting up the missing glasses, "here they are. Unlock the doors."

PRIEST KILLED, TWO HURT, AS AUTO GOES INTO DITCH

Father Schuetz, Chancellor of Diocese of Peoria, Dies—Other Victims Also Churchmen.

Peoria, Ill., Oct. 4.—Father E. J. Schuetz, chancellor of the Catholic diocese of Peoria, connected with St. Mary's cathedral here, was killed; the Rt. Rev. Edmund M. Dunne, bishop of the diocese of Peoria, had his right shoulder dislocated, and the Very Rev. James V. Shannon, vicar general of Peoria and rector of the cathedral, suffered a sprained ankle when the automobile in which they were going to a confirmation ceremony at Princeville, Ill., ten miles north of here, skidded and turned over in a ditch one and one-half miles east of Princeville. Father Schuetz was pinned under the car. His neck was broken.

SAM DIDN'T LIKE HIS FACE.

So He Pushed Tom Pollard's Countenance Through Two Hundred Dollar Window.

Samuel Skibinski, a bricklayer, has an expensive way of disliking people. Last night he professed an aversion for Thomas Pollard's face, so he pushed it—Pollard being attached thereto—through a $200 plate glass of the American Store Fixture company, 123 South Halsted street. Both were arrested.

Thought Daughter Stolen.

Nicholas Capadanno of 612 South Loomis street shot Eugene Trincite of 1839 South Springfield avenue because, Capadanno told the police, Trincite stole Capadanno's daughter. The police believe Trincite eloped with the girl. His wounds are not serious, it was said.

MISSING PASTOR, FRITZ C. HAMLIN, WELCOMED HOME

Wanderings Due to a Sudden Loss of Memory, His Parishioners Say.

The Rev. Fritz C. Hamlin, pastor of the Second Swedish Baptist church, was welcomed to his house at 3205 South Fifth avenue yesterday by a joyful parish. For more than a week the senior deacons had been hunting for him. They found him in Richmond, Ind., a very weary and much perturbed pastor after his aimless wanderings.

He disappeared a week ago last Monday after borrowing $23 from a girl of the church to pay the first month's rent on a new apartment at 7119 Normal avenue, where he intended to move his family. The minister, after greeting his family and a few close friends, was put to bed, without questioning, according to his sister.

Recounts Experiences.

A woman whose eyes were full of tears from happiness over her pastor's return recounted some of the experiences he had gone through, as did others to the reporter yesterday, while the pastor rested.

"It was loss of memory," one of the members said. "It came on him like a flash in an office downtown, and he never once thought of home again, he said. The only thing he remembered was that everywhere he went he looked for a job—in shops, factories, everywhere—and kept moving. He went to Cincinnati, still looking for a job.

Memory Returns.

"Then, Sunday night, he leaned over and reached down, for something on the floor, and then he thought of home. He telegraphed at once. But when in his unremembering and defenseless state he said he must have lost his pocketbook and all his money. He then started out on his search for a job afoot. He walked, and walked, it must have been eighteen miles before he came to. He then wired home for money. Now he remembers everything, and after a short rest will go back into the pulpit."

The woman smiled happily. "Everything is over now, since our minister is home."

POLICE GET NETFUL OF DIPS

Detectives and "Red Ink" Murphy Bottle Up Three Aboard a Street Car.

Three pickpockets came to grief yesterday when Lieut. James Larkin, Detective Sergeants O'Brien and Lynch, and "Red Ink" James Murphy, a reporter, seized them after a troublesome chase in Grand avenue.

The policemen and Murphy dropped from a State street car on their return from a funeral when Larkin saw an old "dip" at work on a Grand avenue car. All ran after it.

Larkin boarded the rear and took Samuel Arado, "The Gray Wop," whom he turned over to Murphy, and then hurried inside to cooperate with the detectives, who had entered the front and grabbed Max Fleischer, "Rubber Nose," and "Wild Bill" Barney Donoch.

SALOON MEN FAVOR IT.

License Committee Will Again Consider Denying Liquor Licenses to Stores and Shops.

Efforts of the saloon interests to stop the sale of liquor in drug stores, department stores, and grocery stores will come before the city council committee on license again this morning. An ordinance with this aim has been before the committee since last spring and final action on it now is promised. A number of men identified with lines of business hit by the ordinance will be on hand to oppose it.

None of the possessions of a home are quite so intimate a part of the home and home life as the Silver. The worthiness of Peacock Silver to rank among the most highly treasured of family heirlooms, has been proved to the satisfaction of three generations of patrons. The beauty and distinctiveness of Peacock designs are famous.

C. D. PEACOCK
ESTABLISHED IN CHICAGO IN 1837
State & Adams Streets

Gainsborough Bread Tray—$ 100.

ALLIES' FORCES DRIVE FORWARD ON GREEK FRONT

Bulgars Force Retreat of Roumanians, Who Had Crossed Danube for Invasion.

BULLETIN.
(Special Cable Service from The London Times.)

LONDON, Oct. 5, 2 a. m.—Late reports show the allied advance in Macedonia was much greater than first stated. The combined Serbian, French, and Russian forces have broken through the Bulgarian defenses on a broad front and reached a crescent shaped line which, at its extreme curve, Kenali, is within ten miles of Monastir. The French and Serbians are attacking Kenali, a strong fortress.

The Bulgarians have evacuated Zub and all the positions from Krushograd on the west to Nidje Planina Floka on the east, leaving an eighteen mile breach on their line, through which the Serbians are pursuing them, breaking the second line on a shorter front.

LONDON, Oct. 4.—The allied forces are pushing forward at all points on the Macedonian front.

After several weeks of fighting the Serbians, it is admitted in Berlin, have forced the German and Bulgarian armies between Presba lake and Nize hill "to withdraw to previously prepared positions." The Serbian territory recaptured embraces 250 square kilometers, including several towns.

Paris Report on Gain.

British troops pushed forward from their new positions near Karajakeui, on the west bank of the Struma river, and captured part of the village of Yenikeui, says an official statement issued by the British war office today.

The report issued by the ministry of war of Paris regarding the Macedonian field follows:

The Serbian, French, and Russian forces are continuing victoriously their advance.

During Tuesday night they attained the Petalino line on the western slope of Kaimakcalan. In the loop of the Cerna on the Kenali-Nagochani line their left wing holds Pisoderi, at the foot of Mount Cecebo.

Roumanians Driven Back.

The Roumanian forces which invaded Bulgaria, crossing the Danube river between the Danubo fortresses of Rustchuk and Turtukai, have withdrawn hastily, says the official statement issued today by the German army headquarters in Berlin.

This retreat is said to have been the result of encircling movements put into operation by Field Marshal von Mackensen, the commander of the forces of the central powers and their allies in Dobrudja.

The official report issued by the war office describing activity on the British front in Macedonia says:

Our troops advanced from our new positions near the Karajakeui villages and captured the part of Yenikeui which lies to the south of the Seres road.

The Bulgarians attacked immediately, but their first counter attack was broken up by our artillery fire. The second attack had no more success than the first, and never approached closer than 1,000 yards. During the evening a third attack, preceded by a heavy bombardment, was made with fresh troops and fighting continues. Severe casualties were inflicted on the enemy.

Berlin Admits Setback.

BERLIN, Oct. 4.—The official statement dealing with operations in the Balkans follows:

Between Presba lake and the Nize hill, north of Kaimakalan height, [in Macedonia] our troops have withdrawn to new positions in accordance with orders. Fighting continues on the Nize hill. Northwest of Lake Tahinos the enemy is still maintaining himself in Karasakol, on the left bank of the Struma.

In the Georgeny valley [Transylvania] the Roumanians made several vain attacks. West of Parajd they gained advantage. We are before Fogaras.

West of Caneni, at the southern exit of Rothenthurm pass, fighting took place with Roumanian troops, the latter having been dispersed during the battle of Hermannstadt. Enemy attacks in the Hatzeg mountains were unsuccessful. West of Obore height our allies gained ground.

German and Bulgarian troops of the army of Field Marshal von Mackensen [in Dobrudja] delivered an encircling attack, with result that the Roumanian forces which crossed the Danube near Rjahovo south of Bucharest withdrew in hasty flight.

Roumanian War Report.

BUCHAREST, Oct. 4.—The Roumanians have inflicted a further defeat on the Germans and Austrians in Transylvania, the war office announced today. The statement follows:

In the region of Oderkim there were engagements in which the enemy were repulsed. We took prisoner fourteen officers and 1,228 men.

Between Fogaras and Sighisoara our forces were engaged against German and Austrian troops, which were defeated. We took 800 Germans prisoner and captured eight machine guns.

On the southern fronts in Dobrudja our attack continues to make progress in the center. On our left wing we conquered a position at Amzacea, where we took seven guns, more than 1,000 prisoners, and much material.

New German War Official.

BERLIN, Oct. 4.—[By Wireless to Sayville.]—Lieut. Gen. von Scheüen has been appointed deputy minister of war, succeeding Maj. Gen. von Wandel, who resigned because of poor health.

THE CAMPAIGN BEFORE LEMBERG

1—Berlin reports the repulse with extraordinarily heavy losses of renewed Russian attacks on the Austro-German positions west of Lutsk.

2—Dispatches from Petrograd to London report the Russians have made considerable progress in their new drive on Lemberg, capital of Galicia. It is stated the Russians have forced their way across the Zlota Lipa river south of Brzezany and that their heavy guns are bombarding the town. Brzezany is an important railroad junction fifty miles southeast of Lemberg.

CHARGE CRUELTY BY ROUMANIANS

Sofia Writer Says That Men, Women, and Children Were Massacred.

BERLIN, Oct. 4.—[By Wireless to Sayville.]—Further details of alleged Roumanian atrocities in Dobrudja, says the Overseas News agency, are contained in a report from the Sofia correspondent of the Frankfurter Zeitung, who, with several other correspondents and William Wardell, the American charge d'affaires at Sofia, investigated reports in Dobric [Bazardjik], Silistria, and surrounding towns and villages.

"Everywhere we followed traces of assassination and incendiarism and everywhere there was the same complaint about the loss of life and property," the correspondent writes. "Entire villages were destroyed by fire and large quantities of corn, as well as people of all classes, were carried away, partly by violence and partly by false promises.

"The prettiest girls were driven into the Roumanian trenches where they were maltreated and then murdered, especially in the neighborhood of Silistria. Women and children were locked up in houses, and either burned to death or shot. It has been proved that the Roumanians ravaged the country in an indescribable fashion on the direct command of their superiors.

"Before the declaration of war 25,000 people and the same number of carts filled with food were taken from Dobrudja. In a village north of Dobric Roumanians assassinated thirty-eight Bulgarians and thirty Turks and carried off sixty-four men. A village south of Dobric is a heap of ruins and only twenty of 180 houses remain undamaged.

"Conditions also were bad around Silistria, where the villages of Kalipretovo, Aidemi, Sreberna and Babuk were destroyed. The number of civilians killed, wounded, and transported from Dobrudja is estimated at about 60,000."

GERMANY SHORT OF ARMS?

Dispatch from Allied Sources Asserts Teutons Are Shy Instruments of War.

WAR CORRESPONDENTS' HEADQUARTERS IN FRANCE, Oct. 4, via London, Oct. 5, 1 a. m.—Germany is short of guns, aeroplanes, and war material of all sorts, but not of food, according to a most sensationally interesting document the British have captured, which is called "The Experiences of the Fourth German Corps in the Battle of the Somme."

GREEK CABINET AGAIN RESIGNS

King Permits Action After Long Debate on Question of War.

ATHENS, Oct. 4, via London.—King Constantine presided over the crown council held at the palace this morning to consider written opinions of the situation submitted by each minister, to which the minister's resignation was appended, to be accepted in case the opinions were unsatisfactory to the monarch.

The minister of the interior, Loucas Roufas; the minister of communications, Lysandre Kaftandjoglou, and the minister of justice, M. Vokotopoulos, opposed Greece's entry into the war.

Venizelos' Aids In.

The king promptly accepted the resignation of the entire ministry, for the purpose of forming a national war cabinet, which will include three of the adherents of former Premier Venizelos.

Demetrios Diamantidis, minister of communications in the Venizelos cabinet, was called to the palace to advise the king respecting the Venizelists to be chosen. The former president of the chamber, Constantine Zavitsanos, and the former minister of the interior, M. Kafandaris, are under consideration, in addition to M. Diamantidis.

Stand Taken by Venizelos.

LONDON, Oct. 5, 3:41 a. m.—"Former Premier Venizelos," says the Daily Mail's Canea, Crete, correspondent, "has been sounded from Athens by a personage close to King Constantine as to whether, in the event of war being declared on Bulgaria, M. Venizelos would demand the premiership in a cabinet of his own choosing or be content to support a coalition cabinet in which his party is represented, or whether he would support a cabinet which, though not containing members of his party, would declare war and act generally along the lines of his policy.

"M. Venizelos answered that he was ready to support any cabinet which would put Greece's forces in the field beside those of the entente powers. The former premier said he wanted no cabinet post for himself or for his followers."

DANIELS AT BLOOMINGTON

Bloomington, Ill., Oct 4.—[Special.]—The Democratic campaign in central Illinois was opened tonight by Josephus Daniels, secretary of the navy, who addressed a mass meeting of 3,000 at the Coliseum. He defended President Wilson's Mexican policy and reviewed the work of congress along preparedness lines.

Comfortable

FATIMA

A Sensible Cigarette

The original Turkish blend

ALLIES ADVANCE AT TWO POINTS NORTH OF SOMME

Success Claimed for Attacks Which Are Made by Both British and French.

LONDON, Oct. 4.—Progress for the allies at two points on the Somme river front is reported in the London and Paris official statements.

A strongly fortified line of German defenses between Morval and the St. Pierre-Vaast wood has been captured by the French, the Paris war office announced today. Two hundred prisoners were taken.

The British war office announced that the town of Eaucourt l'Abbaye, for possession of which heavy fighting has been in progress for several days, is entirely in the hands of the British.

Paris Official Report.

PARIS, Oct. 4.—The official statement issued by the ministry of war tonight said:

North of the Somme we completed the capture of a powerful line of German trenches between Morval and the St. Pierre-Vaast wood. We made about 300 prisoners, including ten officers.

South of the Somme there was a lively enemy bombardment of the region of Belloy-en-Santerre. The night was calm on the rest of the front.

Bad weather interfered with aerial operations on the greater portion of the front.

Berlin Claims Repulse.

BERLIN, Oct. 4.—The allied attack along the Somme front resulted yesterday in further fighting near Thiepval and Mouquet farm. The repulse of the British is reported in today's official announcement. The statement says:

Army group of Prince Ruprecht—On the battle front north of the Somme during the day the artillery engagement increased steadily in intensity, attaining its greatest height in the Morval-Bouchavesnes sector. Strong French attacks against our positions on the Sally-Rancourt road at St. Pierre-Vaast wood and in adjacent parts of the wood to the southeast thereof were repulsed, partly in hand grenade engagements. One officer, 128 men and two machine guns fell into our hands.

British attacks near Thiepval and Mouquet farm were repulsed.

RUSSIANS MAKE PROGRESS IN NEW DRIVE ON LEMBERG.

Slavs Cross River and Bombard Brzezany, Fifty Miles South of Galician Capital.

LONDON, Oct. 4.—After three days of incessant and furious fighting the Russians are reported to have won a considerable advantage in their new drive on Lemberg from the south and to be threatening the important railroad town of Brzezany, fifty miles southeast of Lemberg.

Reuter's Petrograd correspondent says the Russians, under cover of artillery fire, forced their way across the Zlota Lipa river south of Brzezany, driving the Austro-German forces from the heights. The Russian artillery then advanced and began a bombardment of the camps, military establishments, and suburbs of the town.

German Official Statement.

BERLIN, Oct. 4.—The Russians continued yesterday their heavy assaults on the Austro-German lines. Today's official announcement reports the defeat of the Russians by the troops of Prince Leopold. The statement follows:

Army group of Prince Leopold—After the sanguinary breaking down of their attacks before the positions west of Lutsk (Volhynia) Monday, the Russians suffered a fresh heavy defeat when our troops received the storming enemy, who attacked several times. Not a foot of ground was lost. The Russian dead number thousands.

Southwest of Rovno a German aviation team severed the Rovno-Brody railway line by the use of explosives and returned safely.

Red Cross Ship Blows Up.

PARIS, Oct. 4.—A British Red Cross steamer blew up on Sunday morning in the straits of Dover, according to a Boulogne dispatch to the Figaro. The dispatch says news of the disaster was received by wireless, but that details are lacking.

REVELL & CO.

Lace Curtains—Draperies
SPECIAL ORDERS

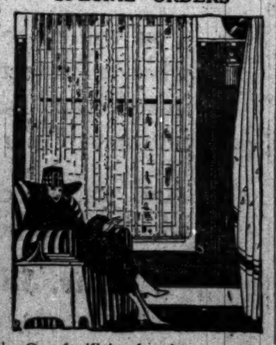

Our facilities for the execution of special orders for Curtains, Draperies, Bed Spreads, etc., are better than ever. We would suggest placing your order as soon as possible, however, as our workrooms may soon become congested.

Suggestions and estimates cheerfully submitted.

PHONE CENTRAL 769.

Alexander H. Revell & Co.
Wabash Ave. and Adams St.

SWEDEN WITH US ON "BLACKLIST"

In Full Accord with Attitude of United States, Premier Announces.

FOR NEUTRALS' RIGHTS.

STOCKHOLM, Oct. 4.—"Sweden proclaimed her attitude of neutrality at the very outbreak of the war. All her actions since that time have borne out that proclamation, and all rumors or accusations that she has done or intends to do anything inconsistent with this attitude are due either to failure to comprehend her situation or to some less creditable reason. And whenever Sweden has taken any step displeasing one or other belligerent power, her action has been dictated solely by considerations of the kingdom's own necessities and of its future welfare, and not by any partisan reasons. We hope sincerely that the belligerents will not make it impossible for us to maintain this attitude unto the end."

Thus in effect said Prime Minister of Sweden Dr. K. H. L. Hammarskjold to the correspondent of the Associated Press in the only interview he has granted any foreign journalist since the war began.

With America on Blacklist.

Throughout the interview the premier continued to lay stress on his government's desire to follow unswervingly the policy of unpartisanship thus far followed.

The premier referred to certain measures of the belligerent powers mentioned in the official communication issued on Sept. 22, after the conference of the Scandinavian ministers at Christiania particularly the destruction of neutral prizes at sea, interference with neutral shipping, and the "blacklist." Sweden finds itself in harmony with America in its protest against this measure.

"The blacklist is objectionable," said the premier, "not only because of its present operation, but because it will affect the future of the victims. We feel that it constitutes an unjust attempt to deprive certain of our citizens of their rights, and we do not like to see any Swedish subject lose any of his rights as a citizen, unless by judgment of the courts.

Uphold International Law.

"We are glad to know that the United States has taken steps in this matter and we have welcomed other steps by that government in the defense of the rights of neutrals and for the upholding of the rules of international law. I may perhaps say that already, before our conference at Christiania, we had striven to keep feeling with the United States in regard to action in this direction.

"The Christiania communique lays stress on the desirability of more extensive, and, at the same time, more intensive collaboration of neutrals. We hope that the traditional politics of the United States will not prevent it in the present exceptional circumstances from interesting itself in such collaboration.

"It is hard for Americans to realize our position," continued his excellency. "America lies so far away from the scene of the conflict and is so great and so strong economically that it has not yet seriously felt the result of the war's interference with its normal activities. But the time will come when America will feel it, too.

America May Yet Suffer.

"Just now the material advantages may outweigh greatly the disadvantages, but it is impossible that the greater part of the rest of the world should continue indefinitely in the present unnatural and chaotic condition without America suffering also. We in Sweden are suffering and have been suffering these disadvantages almost from the start."

Premier Hammarskjold dismissed lightly the whole crop of rumors which spring up from time to time to the effect that Sweden is on the point of joining in the war and dozens of similar tales.

Fall on Stairs Fatal.

John Schmidt of 167 East Ohio street died yesterday at the county hospital of injuries suffered on Oct. 2, when he fell down the stairs of his home.

ONE YEAR AGO TODAY IN THE EUROPEAN WAR

Allies landed troops at Saloniki ready to join Serbians.

Bulgaria ignored the Russian ultimatum.

United States notified Turkey the Armenian massacres must cease.

Germans advanced on Dvinsk from three directions.

Austro-German army appeared on Serbian border ready for drive.

TWO YEARS AGO TODAY

Allies take offensive on left flank, but are defeated.

Japan seizes German naval base in Marshall archipelago.

NEW JAP LEADER MILITANT MAN

Washington Thinks Choice May Add to the Peril of China's Open Door.

TWO PARTY SYSTEM.

TOKIO, Oct. 4.—The emperor has requested Lieut. Gen. Count Seiki Terauchi, former minister of war and also formerly resident general in Corea, to organize a cabinet, in succession to the ministry of Marquis Okuma.

The resignation of Premier Okuma brought to a head the intense struggle between the bureaucratic forces and the advocates of a representative government, which culminated in the victory of the bureaucrats by the emperor's designation of Count Terauchi to form a cabinet.

Premier Okuma aided Baron Kato in his efforts to form a new ministry and has succeeded in amalgamating the three groups composing the government's majority in the house of representatives into one great party. By this move the new amalgamation has only the Seiyukai, or Conservative party, in opposition and brings about a two party political system in Japan similar to that in the United States and Great Britain.

MEANS MILITARY ADVANCE.

Washington, D. C., Oct. 4.—[Special.]—Count Marshal Terauchi, new premier of Japan, is the man who "put over" Japanese domination of Corea. The feeling here is that the selection of a strong aggressive man as premier portends an aggressive military policy on Japan's part. Marshal Terauchi is understood to favor such a policy, more especially with regard to China.

In view of recent Japanese activities in China under a liberal government there is some anxiety in Washington lest the new Terauchi cabinet will attempt to go much further than Count Okuma essayed to go.

REPORT ZEPPELIN WRECKED DURING RAID ON MANNHEIM.

AMSTERDAM, Oct. 4.—The newspaper Les Nouvelles says that in the air raids on Mannheim, Germany, on Sept. 27 a Zeppeline 750 feet in length was destroyed and much other damage was done. Twenty-six workmen were killed and forty wounded.

Honors Zeppelin Fighters.

LONDON, Oct. 4.—King George, it was officially announced today, has appointed Second Lieut. Frederick Sowrey and Lieut. Alfred de Bath Brandon, both officers of the Royal flying corps, to be companions of the distinguished service order. "In connection with their successful attacks upon enemy airships."

It is understood that Lieuts. Sowrey and Brandon participated in the attacks on Zeppelin raiders on the night of Sept. 23-24, when two Zeppelins were brought down.

'MEN, MORE MEN,' CRY IN ENGLAND; CUT EXEMPTION

Nation Warned That Armies and Munition Factories Must Have Full Services.

LONDON, Oct. 4.—Great Britain is in urgent need of men for the armies and also for the munitions factories. A statement to this effect was given out today by the man power distribution board recently appointed to comb out men eligible for military service in the United Kingdom who have not been enrolled in the army.

The board reported it had examined officials of the admiralty, war office, ministry of munitions, and other departments and that there was urgent need of fresh supplies of men for the armies and munition factories in order "to maintain our forces in the field at the numbers already fixed for them and at the same time to maintain the supply of munitions essential for their equipment and proper utilization."

Need More Skilled Labor.

The board therefore directed that no exemption be granted certain classes hitherto exempt and that there be a more general dilution of skilled labor in munitions factories with women and workers heretofore untrained. It suggested conferences of employers and employés with a view to freeing skilled labor now engaged in private work for employment in munitions plants.

The board also has under consideration the extended use of women and of men over the military age and also the release of men of military ago now employed in government offices. This is the only means, the board says, whereby extension of the age for compulsory service can be avoided.

Warning by War Chief.

Gen. Sir William Robertson, chief of the imperial staff at army headquarters, said in a speech today at Daiderby, Lincolnshire, that while the allies were winning the war slowly but surely, he wished to impress upon his hearers the necessity of procuring more men for the army and munitions factories. In this connection, he said, he had a serious word of warning to give.

"We must be under no delusion," he continued, "as to end or probable duration of this great struggle. We must be prepared to continue for a time which cannot at present be forecast.

"In fact, we must prepare for the worst while we hope for the best. We have adopted in theory the principle of national service. We must see that we put it into practice, because we want more men, and we want them now, and eventually we shall want all who can be spared."

ITALY CLAIMS ITS TROOPS WON SEVERAL SUCCESSES

Official Statement Issued in Rome Tells of Fighting at Many Points Along Front.

ROME, Oct. 4.—The war office today issued the following statement on military operations:

Enemy batteries were notably active in the Gorits area and on the Carso. In the Travignolo-Avisio valley, after intense artillery preparation, the enemy launched determined and repeated attacks on all our positions on the heights on the southern side. Everywhere they were driven off with heavy losses.

On the northern slopes of Col Bricon our troops succeeded in gaining new ground towards the mountain called Col Bricon Piccolo [little Col Bricon].

Hostile aircraft dropped bombs on Monfalcone and elsewhere on the Lower Isonzo.

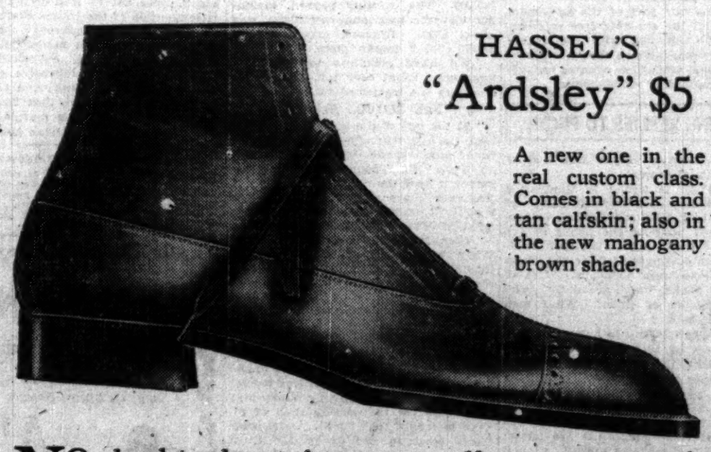

HASSEL'S
"Ardsley" $5

A new one in the real custom class. Comes in black and tan calfskin; also in the new mahogany brown shade.

NO doubt about it, you really must see the splendid looking Fall shoes we have for you to look over this season; at $4, $5, $6, $7 and up to $12.

It's a great year for tans; the variety of shades and colors here is a duplicate of the wonderful tones of the October foliage. We advise you to wear a pair of Hassel tans. And blacks, too, are good; we show all leathers, and all shapes in all leathers.

This is the largest men's shoe store in America—a fact that means much to you in quality, style, wear, and personal service.

HASSEL'S Dearborn & Van Buren N. W. Cor. (Monadnock Bldg.)

OFFICE EQUIPMENT MART
137 South Clark Street
Main Floor—Edison Bldg.

Save 25%

RIGHT now we are making cash discounts of 25c on the dollar on office furniture and supplies simply because we need more room and surplus stocks must be reduced at once. All high quality, dependable merchandise. Only a few articles in each lot. Hurry.

Desks

ROLL TOP

$125.00	Mahogany,	60x32 in.,	now	$83.3
$ 68.75	Mahogany,	52x36 in.,	now	$51.5
$ 36.50	Mahogany,	42x30 in.,	now	$27.9
$ 60.50	Oak,	60x32 in.,	now	$44.5
$ 49.50	Oak,	52x30 in.,	now	$37.5
$ 34.75	Oak,	42x30 in.,	now	$26.8

FLAT TOP

$86.25	Mahogany,	66x36 in.,	now	$64.9
$39.25	Mahogany,	52x30 in.,	now	$32.9
$36.00	Oak,	60x32 in.,	now	$27.9
$33.00	Oak,	52x32 in.,	now	$24.75

TYPEWRITER

$55.00	Mahogany,	60x32 in.,	now	$46.25
$34.25	Mahogany,	42x30 in.,	now	$25.9
$45.00	Oak,	54x72 in.,	now	$32.75
$24.75	Oak,	35x29 in.,	now	$18.9

Chairs

SWIVEL CHAIRS

$12.50	Mahogany,	with	arms,	$9.39
$10.55	Mahogany,	without	arms,	$7.95
$11.50	Oak,	with	arms,	$8.39
$10.10	Oak,	without	arms,	$7.69

SIDE CHAIRS

$11.50	Mahogany,	with	arms,	$8.9
$ 7.35	Mahogany,	without	arms,	$5.9
$11.00	Oak,	with	arms,	$8.25
$ 6.90	Oak,	without	arms,	$5.9

Filing Cabinets

(Flexifiled)

$23.50	Mah'y	4 drawer letter	files, $17.9
$25.75	Mah'y	4 drawer cap	files, $19.75
$21.50	Oak	4 drawer letter	files, $16.75
$25.00	Oak	4 drawer cap	files, $18.75

STEEL FILING CABINETS

$33.75	green	4 drawer letter	files, $25.75
$42.50	green	4 drawer cap	files, $32.9

TRANSFER CASES

$2.00	wood	1 drawer unit,	now $1.9
$3.00	steel	1 drawer unit,	now $2.75

Office Supplies

90c	quart black ink,	now..... 69c
$1.00	carbon paper (100 sheets),	now 79c
70c	typewriter ribbon (each),	now 55c
60c	dozen note books,	now..... 49c

OFFICE EQUIPMENT MART
137 South Clark Street
Main Floor—Edison Bldg.

BULBS

For Fall Planting

From Our Traveler Now in Holland

Because of the English embargo, our traveler has secured bulbs of highest quality, usually sold in England, which we offer AT BARGAIN PRICES

Darwin Tulips

Special Offer A, 100 Bulbs. Mixed colors from ten distinct kinds. Prepaid for..... $1.50

Special Offer B, 100 Bulbs. Ten named kinds, all separate, our selection. Prepaid for..... $2.00

Daffodils

Special Offer C, 100 Bulbs. Mixed kinds, through 102 a 6-foot circular bed. Prepaid for..... $1.50

Special Offer D, 100 Bulbs. Eight named kinds, all separate, our selection. Prepaid for..... $2.00

FALL CATALOG fully illustrated. All Hyacinths, Lilies, Peonies, Finest Varieties Obtainable. Please mention The Tribune.

Vaughan's Seed Store
Randolph Street near Dearborn

The New Novel by the Author of "The Salamander"

THE WOMAN GIVES
BY
OWEN JOHNSON

458 Pages, $1.40 net
At all Booksellers

LOWDEN FLINGS "BIG BUSINESS" BACK AT DUNNE

Asserts Efficient Methods Are Needed to Replace Democratic Incompetency.

BY E. O. PHILLIPS.

Danville, Ill., Oct. 4.—[Special.]—Col. Frank O. Lowden today shot back the "big business" shrapnel that the Democrats have been scattering in Illinois since the Republican primaries. Before a big audience here he said:

"Gov. Dunne talks about 'big business.' It is about time some of the methods of big business are interjected into the affairs of the state of Illinois. The records are plain enough. They are unanimously indicative of the fact that what Illinois needs as a paramount necessity is that efficiency and economy must be carried into public affairs, and that without delay."

Col. Lowden said it is his earnest hope that a sentiment will have been created by the primary campaign, by the platform of the Republican party, and by the work that he expects to do before election day that will be sufficiently strong to back up his administration in putting through the reorganization of the state's affairs and the budget system of finance.

Pledges Business Regime.

"Any man that knows anything about successful business knows that every time the business is broadened, a new department is not created, with a separate purchasing agent and new machinery," he continued. "That is what has been done in Illinois, and it is time to stop it. The Democratic party, with its tested incompetence, is not to be expected to work out any semblance of successful system.

If I am elected governor it will be my first and most important duty to reorganize the state's business affairs along the lines laid down by the report of the efficiency and economy commission."

The Danville rally, closing the second day of campaigning for the Republican state special, was a whooping success. The armory was packed to the window ledges, and hundreds were turned away. At least 4,000 persons heard Col. Lowden and Medill McCormick, the principal speakers. Col. Lowden and John G. Oglesby spoke to 2,000 veterans at the Soldiers' home preceding the armory meeting.

Today's interest exceeded that of yesterday. It has been an eye opener to those politicians who have asserted that there is political apathy in Illinois. The crowds have been big, generous in their applause, and anxious to listen to the arguments that the party nominees offer from that flat car rostrum.

McCormick Jabs Wilson Record.

Medill McCormick, William E. Mason, Edward J. Brundage, and John G. Oglesby, who joined the party at Champaign, carried the brunt of the oratory today.

"There is now attributed to Mr. Wilson the charge that the election of Hughes will commit the country to engagement in the European war and to war with Mexico," said Mr. McCormick, speaking at Danville tonight. "The facts belie the charge. We have been drawn into war with Mexico by whatever name you characterize our invasions of Mexican soil and our retreats. We have been drawn to the brink of war with Germany. For peace we have to thank, not the ineptitude and indecision which has marked American diplomacy under Mr. Bryan and Mr. Wilson, but the exhaustion of wretched Mexico and the death grapple in which the peoples of Europe hold one another.

"If, the spokesman for the nation had not declared that 'we are too proud to fight,' if he had not denounced as nervousness and excitement the people's rising resolution to make good their own defenses, Mexico, Germany, England all would have paid heed to the voice of one hundred million Americans."

TAFT CONDEMNS ADAMSON LAW AS ABJECT SURRENDER

Says It Strikes Blow at Principle of Arbitration Previously Approved by Wilson.

Trenton, N. J., Oct. 4.—[Special.]—The Republican campaign was opened formally in New Jersey tonight by the Republican state committee at a mass meeting held in the new Masonic temple, which was addressed by former President Taft. He centered his fire upon the Adamson eight hour law.

"It [the Adamson law] struck a blow at the principal of arbitration for the settlement of industrial disputes. The glaring evil in the result is that by threatening public disaster a group of men have succeeded in compelling abject surrender of the president and consent of the principle of arbitration to a peremptory demand for compliance with their wishes, without an investigation or a hearing of a most important issue."

THE PRESIDENT

As He Looked in Chicago Last Night.

CROWDS GREET JOVIAL WILSON

(Continued from first page.)

making, but I think it is better than I am to look at," Mr. Wilson replied.

"We want to see Mrs. Wilson," a man shouted.

"I'll admit she is better worth looking at than I am," replied the president as he brought his wife forward.

A PRESIDENTIAL QUIP.

"I heard a Republican say today he was going to vote for you," a man called out at Wooster, O.

"He must be a good man," retorted Mr. Wilson.

"You were with us in the eight hour day and we are with you," said a man at Orrville, O., a railroad town.

"Good," the president replied.

When the president stopped at Valparaiso, Ind., a crowd, including some students, drew him into a reference to Mr. Hughes' whiskers.

"I haven't any speech to make," said Mr. Wilson. "I have never met you before, but your manners are very familiar. I am mighty glad to see you."

A man in the crowd called out:

"Aren't we glad he hasn't got whiskers!"

"You are a clean shaven crowd yourself," replied the president.

SHOWS GRATIFICATION.

At Fort Wayne, the first stop in Indiana, Mr. Wilson said:

"I haven't anything to say, my fellow citizens, except that it is exceedingly refreshing to get away from official duties and get out among the folks again, and the sort of greeting you are giving me fills my heart with a great deal of gratitude. I am heartily obliged to you."

A railroad brakeman, just off duty, pushed out his hand and said: "Right there, president. She's dirty, but she's going to hit the rooster hard."

At Warsaw, Ind., the president said: "It cheers me very much to have you come out and give me such a greeting because sometimes when I am hard at work I long very much to get away and come out and see the folks. God bless you and good luck to you."

E. G. Hoffman, Democratic national committeeman from Indiana, rode for a while with the president and later gave out an informal statement in which he claimed Indiana for Wilson.

Senator Husting of Wisconsin was among those who talked with the president. The senator urged him to visit Wisconsin before election, on the ground that while that state would go Democratic anyway, one visit would make the victory assured. President Wilson said he would consider it.

GREETINGS

These Chicago Women Will Say to Easterners Touring for Hughes.

The Chicago reception committee for the Hughes women's train party includes:

Mrs. Russell Tyson.
Mrs. Chauncey McCormick.
Mrs. Kellogg Fairbank.
Mrs. Lyman Walton.
Mrs. James W. Morrisson.
Mrs. Warren W. Smith.
Mrs. Joseph M. Patterson.
Mrs. Howard Elting.
Mrs. Tiffany Blake.
Miss Martha Wilson.
Mrs. Orville Babcock.
Mrs. Frank C. Letts.
Mrs. J. L. Houghteling.
Miss Harriet Houghteling.
Mrs. Harold L. Ickes.
Mrs. Charles Strobel.
Miss Grace Dixon.
Mrs. Arthur Ryerson.
Mrs. T. K. Webster.
Mrs. Dunlap Smith.
Mrs. Raymond Robins.
Mrs. Harry Pratt Judson.
Miss Caroline Kirkland.
Mrs. George Dixon.
Mrs. John C. Shaffer.
Mrs. Augustus Peabody.
Miss Marion Drake.
Mrs. John Blacklidge.
Mrs. Harry Atwood.
Mrs. Daniel Gallery.
Mrs. J. C. Arnold.
Miss Harriet Merrill.
Mrs. Isabel Soule.
Mrs. W. J. Roberts.
Mrs. F. A. Bean.
Mrs. O. W. Kouzelman.
Mrs. Charles Nichols.
Mrs. W. P. Graham.
Mrs. Fred T. Sholes.
Mrs. Henry W. Hardy.
Mrs. Minnie Hancock.
Mrs. Edward L. Murfey.
Mrs. Chester Cleveland.
Mrs. Lucy B. Clarke.
Mrs. Edgar J. Stewart.
Miss Francella Colby.
Mrs. Joseph McClure Steele.
Mrs. Horace C. Nelson.
Mrs. Helen A. Hayden.
Mrs. Myron E. Sears.
Miss Margaret Dobyne.
Mrs. William S. Wallace.
Mrs. Fred C. Starr.
Mrs. W. S. Frost Jr.
Mrs. M. W. Coultrop.
Mrs. Esther E. Brainard.
Mrs. Alice Bradford Wiles.
Mrs. Nellie L. Harris.
Mrs. Charles C. Wilmot.
Miss Ella B. Nash.
Mrs. E. R. Litzinger.
Mrs. Samuel Shirk.
Mrs. R. H. Norton.
Mrs. Benjamin V. Becker.
Miss Louise Hackney.
Mrs. Zila S. Chesborough.
Miss Elizabeth Chesborough.
Mrs. William Duff Hayne.
Mrs. Charles Ringer.
Dr. Lindsay Wynkoop.
Mrs. Frank Hempstead.
Mrs. I. N. Powell.
Mrs. J. H. Heil.
Mrs. Rhoda A. Leach.
Mrs. Ella C. Holmes.
Mrs. Carrie G. Lawson.
Miss Eleanore C. Hostler.
Mrs. William R. Catlin.
Mrs. Frank L. Frailey.
Dr. Sadie Bay Adair.
Mrs. Emil C. Wetten.
Dr. Pauline Selby Smith.
Mrs. C. C. Broomell.
Mrs. William D. Owen.
Mrs. Mary E. Holmes.
Mrs. W. F. Van Buskirk.
Mrs. Mary B. Richter.
Miss Florence King.
Miss Minnie Ahrens.
Mrs. T. O. Wallace.
Mrs. Edward Gudeman.
Mrs. Oliver L. Watson.
Dr. Josephine Pfeifer.
Dr. Effie L. Lobdell.
Mrs. Viola Greene.
Mrs. Lucretia K. Sampson.
Mrs. Charles H. Zimmerman.
Mrs. Florence B. Peterson.
Mrs. I. C. Furlong.
Mrs. E. E. R. Tratman.
Mrs. E. R. Tyrell.
Mrs. Noble Prentiss.
Mrs. Laura B. Evans.
Mrs. Duane McNabb.
Miss Alice C. Schilling.
Mrs. William Severin.
Mrs. Frank H. Funk.
Mrs. Harry Hart.
Mrs. D. Harry Hammer.
Mrs. Richard J. Preston.
Miss Ernestine Heller.
Mrs. Ella Wood Dean.
Mrs. Sara S. Borneman.
Mrs. Fred Hatch.
Miss Mary L. Morse.
Mrs. Charles Ryberg.
Mrs. John Bensley.

HUGHES WOMEN REACH CHICAGO THIS MORNING

Open Air Reception, Parade in Loop, and Stump Speaking Are Scheduled.

WOMEN

Can Vote for President.

Women in Illinois have the right to vote for president.

The last chances for men and women to register are Oct. 7 and 17.

Those not on the polling books then will be unable to vote for the highest office in the land.

Decorated automobiles, a band, and a reception committee of society and suffrage women will greet the members of the women's Hughes campaign train when they reach Chicago this morning. A small group of Republican women left last night for South Bend to meet the train there and accompany the party to Chicago.

An outdoor reception in Grant park is to be the first feature of welcome. The train will reach the Twelfth street station at 11:45 o'clock. A reception committee led by Mrs. Kellogg Fairbank, Mrs. James W. Morrisson, and Mrs. Lyman Walton will meet the Hughes women at the station and escort them to the park, where a large committee of more than fifty women will be lined up to shake hands and exchange a few words.

Eighty Autos Required.

Eighty automobiles will take the women to the Hotel La Salle, with the band playing. The line of march of the parade will be south on Michigan avenue to Harrison street, west on Harrison to La Salle street, north on La Salle to Jackson boulevard, east on Jackson to Michigan avenue, north on Michigan avenue to Randolph street, west on Randolph to State street, south on State street to Jackson, west on Jackson to Dearborn street, north on Dearborn to Washington street, west on Washington to La Salle street, and south to the hotel.

Then will follow a luncheon at the Hotel La Salle at which there will be 750 women. The speakers will include Fred E. Sterling, Alvin T. Hert, Miss Harriet Vittum, Mrs. Raymond Robins, and Dr. Katherine B. Davis.

Street Meetings Follow.

At 5 o'clock the automobiles which took the women to the hotel will leave for street meetings. Among the places where the women will speak are the plants of the Western Electric company, Montgomery Ward & Co., Sears, Roebuck & Co., Hart, Schaffner & Marx; 3117 South State street, Milwaukee avenue and Robey street, and South Chicago.

Following the street meetings, there will be a tea for the visitors in the parlors of the Hamilton club at 6 o'clock. The woman's alliance of the club will entertain. In the evening the women will occupy boxes at the mass meeting in the Auditorium theater, at which Senator Albert Beveridge will speak.

HUGHES WOMEN STIR TOLEDO.

Detroit, Mich., Oct. 4.—[Special.]—Abruptly the women's Hughes special train lost much of its society air today and waded into politics. Telegrams were sent by Frances Kellor early this morning appointing street meetings for all the rest of the itinerary.

A colored delegation joined the women at luncheon at the Toledo club under the auspices of the Hughes train committee, most of whose members were Toledo's most conservative anti-suffragists.

Thirdly, Frances Kellor herself addressed a howling Wilson and Socialist mob outside the Overland factory, and defended with more success than Hughes himself did last week the Hughes labor record.

Attacks Labor Paper.

Miss Kellor's encounter was the one real political test the women on the train have had to meet. She opened fire with an attack on the most widely read labor paper in northern Ohio, which had headlined the Hughes women as a "Million Dollar Special," and jeered through two columns at the wealth of Mrs. O. H. P. Belmont and Mrs. H. O. Havemeyer and at the maid, the manicurist, and hairdresser the train was supposed to have.

Miss Kellor pointed out that both Mrs. Belmont and Mrs. Havemeyer had declined to have anything to do with the train, that the only servant on the train was the customary Pullman maid, and that the richest woman in the party had no more than a bagatelle of $50,000 in her own right.

But $50,000 Is Too Much.

The lies were nailed, but even so, $50,000 smelled like plutocracy to the overalled machinists who heckled constantly on the Hughes Danbury hatters' vote.

Miss Kellor came back with the plea that Mr. Hughes was not a member of the Supreme court when the Danbury hatters' case was decided, and that the recent reconsideration was not a consideration of the merits of the case.

From all the windows of the Overland factory men hung out. Some catcalled. Some begged for police to hush the racket so that the women could be heard.

"Police—what nonsense!" beamed Miss Kellor. "The men will listen. They believe in fair play in this campaign."

"We do!" they shouted, and several came around and gave their names for shipments of Hughes literature.

Twenty train guests accompanied the special from Toledo to Detroit. A reception committee wholly of men met the train at Detroit and drove the speakers to the chamber of commerce, where former Progressive State Committeeman Gustavus Pope presided.

APATHETIC CHICAGO

Eastern Newspaper Man Finds Little Interest Taken in Straw Vote for President.

A lack of interest in the coming presidential election was shown by more than 600 guests of the Hotel La Salle last night when approached by a representative of the New York Herald, who asked them to cast straw votes.

Each guest was offered a ballot. Some of those approached thought the reporter was trying to sell something and refused to accept a ballot. Others took the cards, read them and handed them back blank, while many others wrote "have no preference."

The ballots were placed in a sealed box and will be sent to New York to be counted.

"We are taking this vote in all the large cities," the reporter said, "and I must say interest in Chicago is not startling or enthusiastic."

COLONEL SENDS STINGING REPLY TO LANE DENIAL

Roosevelt Scoffs at "Diplomatic Triumph" Which Was Won by Note Writing.

Oyster Bay, N. Y., Oct. 4.—[Special.]—Col. Roosevelt today sent a stinging letter to Franklin K. Lane, secretary of the interior, in reply to the latter's denial that he had admitted that the note sending policy of the Wilson administration has been a failure.

In his Battle Creek speech, the colonel quoted Secretary Lane as so saying, and the cabinet officer quickly informed Mr. Roosevelt that he had not expressed such sentiments. In his denial Mr. Lane asserted that, by the note sending policy, the United States had "achieved the greatest diplomatic triumph of a half century," and the colonel uses this assertion as a basis for a blistering attack on the administration.

"In your final paragraph," Col. Roosevelt's letter says, "you say that Chief Justice White has been quoted as saying that, by our notes to Germany, we have achieved the greatest diplomatic triumph of a half century, and you say that you agree with this view, and that we have achieved more by this note sending than years of war could have accomplished. I trust for the sake of my esteemed friend, Justice White, that he has been as erroneously quoted in this statement as you were in yours.

"You are yourself, my dear Mr. Secretary, in a diplomatic position, conducting negotiations apparently with the object of seeing what we can do to placate the Mexicans for our having permitted them to murder hundreds of our men, women, and children and to settle as to how much money we shall pay them for having forced us already to incur an expenditure of between $100,000,000 and $200,000,000.

"You say, in regard to our note-sending to Germany, 'as having achieved the greatest diplomatic triumph of a half century.' In February, 1915, in our first note, we informed Germany that if her submarines caused the death of any of our people by sinking ships, on which they were traveling we would hold her to 'strict accountability.'

"For over a year thereafter we continued to write notes and the Germans continued to sink ships on which our citizens were traveling."

$10 Cash $10 a Month

Your Last Chance to Buy at Low Prices in the South Shore District

Your last chance to buy from the Subdivider at original prices, without paying somebody a middleman's profit, is now offered at

Jeffery Highlands

This choice location is near to everything in the district that is desirable—the Lake, Parks, Boulevards, Golf Course, High School, Suburban Trains, etc. Lots located in the best known streets—**Yates, Oglesby, Crandon, Luella, Paxton, Merrill and Clyde Avenues.**

30-foot Residence Lots

$495 to $595

Business Lots Only

$500 to $750

Worth Double When Based On Prevailing Prices

$10 Down and $10 a Month Buys a Big Lot

SPECIAL FEATURES: Big Discounts for part or all cash. Building Lines and Restrictions. Building Prizes of $10,000 in cash. Water, Sewer, Cement Walks and Trees, all paid. No interest for one year. No taxes until 1918, etc.

It is impossible to give all the good features here. Learn the whole story by tearing off, signing and mailing the coupon below:

COUPON

E. B. SHOGREN & CO.
840 First Natl. Bank Bldg., Chicago:
Please send your big illustrated Circular, plat and price list of South Shore property, without expense or obligation to me, and oblige.

Name .....

Address .....

E. B. SHOGREN & CO.
840 First National Bank Bldg. Chicago

Tobey

Moderately Priced Furniture

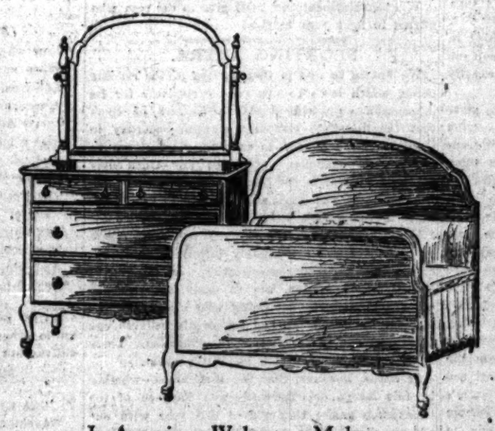

In American Walnut or Mahogany
Bed (as shown), $29.50 Chiffonier, $33.00
Dresser (as shown), $39.50
Dressing Table, with trip.e mirror, $29.50

Here is a set of the Queen Anne period, typical of the well-made, attractive period designs we are offering at very low prices.

This list shows how reasonably you can obtain furniture here of beautiful design and Tobey quality.

Dining Room Furniture

William and Mary American Walnut—		Queen Anne American Walnut—	
Sideboard	$ 0.00	Sideboard	$ 89.00
China Cabinet	37.00	China Cabinet	58.00
Side Table	28.00	Side Table	42.00
Dining Table	41.25	Dining Table	79.00
Adam Antique Mahogany—		Chippendale Antique Mahogany—	
Sideboard	70 00	Sideboard	115.00
China Cabinet	65.00	China Cabinet	69.00
Side Table	28 50	Side Table	53.00
Dining Table	49.50	Dining Table	98.00

Bedroom Furniture

Adam Enameled—		Adam Antique Mahogany—	
Dresser	$29.75	Dresser	$54.00
Bed	27.50	Bed	49.50
Chiffonier	28.75	Chiffonier	49.50
Dressing Table	28.00	Dressing Table	43.00
Queen Anne American Walnut—		Colonial Mahogany—	
Dresser	76.00	Dresser	48.50
Bed	59.50	Bed	37.00
Chiffonier	63.75	Chiffonier	45.50
Dressing Table	54.00	Dressing Table	43.00

The Tobey Furniture Co.

Wabash Avenue and Washington Street

IS DANDRUFF KILLING YOUR HAIR?

Mr. Hotaling Was Troubled 19 Years and Was Healed by Cuticura.

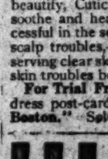

"I was troubled with dandruff for the last nineteen years. My scalp was so bad that it used to bleed and itch and burn most all the time. My hair fell out so I had to have it clipped all over, and the top of my head was all scales. It annoyed me nights so I lost sleep, and my coat collar used to be covered so with dandruff that I used to be ashamed.

"I tried everything that I heard of but nothing seemed to do me any good until I tried a sample of Cuticura Soap and Ointment, and from the first I found relief. I used three large sized cakes of Cuticura Soap and three boxes of Cuticura Ointment before I was healed." (Signed) Earl J. Hotaling, Elba, Mich., Jan. 22, 1916.

Cuticura Soap, to cleanse, purify and beautify, Cuticura Ointment to soften, soothe and heal, have been most successful in the severest forms of skin and scalp troubles, but greater still in preserving clear skins, and preventing little skin troubles becoming serious.

For Trial Free by Return Mail address post-card: "Cuticura, Dept. H, Boston." Sold throughout the world.

PLATTSBURG
IS MADE
WITH THIS OVAL BUTTONHOLE
IT'S AN EXCLUSIVE FEATURE OF
Lion Collars
15 CENTS EACH 2 FOR 25 CENTS
UNITED SHIRT & COLLAR CO., TROY, N. Y.

Don't strain your guest's politeness with guesswork mixing.

Club Cocktails

owe their perfect flavor to accurate mixing of selected liquors.

SUBSCRIBE FOR THE TRIBUNE

Many "New" Fall Blouses

Priced Attractively Low at

$3.75—$4.85—$5.95

WHEN you think of new blouses think of Leiser's on Michigan Avenue—the recognized "headquarters" for the newest blouse ideas—and low prices. We take considerable pride in the splendid styles and remarkable values we are now offering in dainty new tailored and dress blouses, priced at only

$3.75 $4.85 $5.95

This Blouse—special today at only $4.85

The Leiser Company

324 South Michigan Avenue

"Money Cheerfully Refunded"

Headquarters for Foreign Hats

WHEN you buy a hat here you're enjoying the benefit of our prestige gained by high quality. There's a lot of style in these foreign hats that dressy men like; a lot of distinction.

Mossant French hats, $5 Borsalino Italian Hats, $4, $5
M-L-R Special No-Weight hats, easy to wear, $3, $4, $5

Maurice L. Rothschild

Money cheerfully refunded

Southwest corner Jackson and State

Chicago Minneapolis St. Paul

DESKS All styles, woods and finishes.
Chairs, tables, filing devices.
Large variety, exceptional values.
FRANKLIN DESK COMPANY
13 E. Jackson Blvd. Harrison 177

The Chicago Tribune.

THE WORLD'S GREATEST NEWSPAPER

FOUNDED JUNE 10, 1847.

ENTERED AS SECOND CLASS MATTER JUNE 3, 1905, AT THE POSTOFFICE AT CHICAGO, ILL., UNDER ACT OF MARCH 3, 1879.

All unsolicited articles, manuscripts, letters, and pictures sent to "The Tribune" are sent at the owner's risk, and the Tribune company expressly repudiates any liability or responsibility for their safe custody or return.

THURSDAY, OCTOBER 5, 1916.

"Our Country! In her intercourse with foreign nations may she always be in the right; but our country, right or wrong."
—Stephen Decatur

"HE KEPT US OUT OF WAR."

For the prayerful consideration of such Americans as favor Mr. Wilson's reelection on the theory that "he kept us out of war," we commend an article in the Temps of Paris, summarized in THE TRIBUNE of yesterday.

It is a sharp reminder that we have not yet paid for Mr. Wilson's Mexican peace, but that before very long the bills will begin to come in.

And they will have able bodied and determined collectors to present them. At that time it will be discovered that rhetoric is not legal tender.

The Temps, which is the most authoritative journal in France, remarks that "Mexican anarchy is placing in danger French investments of six hundred millions of dollars by the arbitrary acts of the Carranza government."

Now, Mr. Wilson's theory about foreign investors in Mexico is that they were "exploiting" the Mexican people, and, therefore, neither in their bodies nor their investment are worthy of respect or protection.

We wish to warn the admirers of Mr. Wilson's policy of keeping us out of war that this theory has no indorsement in Paris, London, Berlin, Petrograd, Tokio, or any other seat of powerful government.

It is the sole, undisputed possession of Mr. Wilson and his supporters, and it cannot be bolstered up by phrases like "strict accountability," weaseled, to use Mr. Roosevelt's word, by a policy of bluff and backdown.

Read these significant words and place them alongside the smug slogan "He kept us out of war."

"The French," says the Temps, "regarded Gen Carranza, when he took the leadership against Dictator Huerta, with sympathy. France renounced, as did other European states, her own policy toward Mexico to follow that of Washington and adopted President Wilson's formula of Mexico for the Mexicans. Simultaneously with all our allies we recognized by the desire of the United States the government of Carranza, in the conviction that the deference which we thus showed toward the great North American republic would have no unhappy effect in safeguarding our rights. These hopes have not been realized."

The Temps further declares that events justify serious fears for the future, it refers to the "futility" of the present conference, and it reminds us of the responsibility assumed by us when our government induced that of France to follow our policy.

Finally we advise admirers of Mr. Wilson's bogus peace to read and digest the following:

"France still refuses to admit that its demands will remain without result, but if that should be the case she will take such action as the situation requires, nor forget this disappointment."

Let the worshipers of our fallacious peace realize that this is and will be the temper and determined purpose of every first rank government whose nationals have suffered through the continuing irresolution, false sentiment, and perverted standards of responsibility of our Mexican policy. Let them realize that when the French say they "will take such action as the situation requires," it is not Mr. Wilson declaring that he will hold a government to "strict accountability" or that he will "omit no word or act" to enforce rights. It means exactly what the words mean.

THE TRIBUNE has tried to obtain from the state department the amount of foreign claims arising from Mexican anarchy. We were refused. We understand that even the New York Times, a thick and thin supporter of Mr. Wilson, was also refused. This information is of the greatest moment to the American people, who, though Mr. Wilson's peculiar conception of the presidency does not allow it, are nevertheless entitled to make up their own minds on public questions and to have the necessary data to that end. From other sources of information, however, we have estimated that the claims against Mexico are not less than a billion dollars. Assume that half of this total is of American origin and that Mr. Wilson's policy of ignoring the interests and claims of Americans is continued nevertheless, the American admirers of Mr. Wilson's false peace policy may make themselves certain that foreign governments will not follow him to any such relinquishment of their responsibilities.

Meanwhile the head of the American present conference, Secretary Lane, is the chief upholder of Mr. Wilson's Mexican policy. In the negotiations, therefore, it is to be inferred, he will follow its theory and make no adequate provision for meeting claims. What will happen then, when we are required by the powers to answer to our trust? Will Mr. Wilson back down on his doctrine of exploitation or will he for once stand fast? If he does the first, will he intervene to force a settlement on Mexico, or will he allow the powers to collect their own bills, if necessary, by armed invasion of our continent? If he stands fast, how will he defend Mexico and the United States?

Once before, as Mr. Wilson the historian has pointed out, a policy of blundering peace begot a humiliating and costly war for this country. Mr. Wilson the politician is preparing a repetition of that history. The American people are blind and gullible, indeed, if they accept the counterfeit peace of today as the genuine peace of foresight, strength, and determination. Mr. Wilson says the only change from his policy must be a change to war. The opposite is true. We have had a policy of postponement that has purchased temporary peace at the price of heavy loss of national prestige, and, therefore, of national safety. It is a peace policy whose sequel is war. The change we seek and should not fail to secure is from a false to a true peace, from a momentary peace to a permanent peace. "He kept us out of war" is dope. The American people will not be drugged by it to their own destruction.

THE LATE SENATOR CLARKE.

Deserved praise is bestowed by southern newspapers on the late Senator Clarke of Arkansas, but the eulogies carefully refrain from mentioning Mr. Clarke's sterling independence of party lines and his repudiation of President Wilson's chief measures. When the eight hour bill came to him for signature he relinquished his seat as president pro tem. of the senate and left the task for another.

It was his independence which led him to oppose the administration ship purchase bill and his act heartened the Republicans to the effort which killed that measure in the 1914-15 session. When it reappeared in the last session his antagonism resulted in eliminating some of its bad features.

He defeated the administration's Philippine scuttle by introducing a bill setting the independence of the islands four years hence. Wilson was forced to indorse this, but the house killed it. He stood alone among his southern colleagues as favoring the popular election of senators. He was twice chosen president pro tempore, the last time after a bitter fight in the caucus over his nonconformity with the policies of the administration.

The loss of such an independent spirit is not Arkansas' alone. He was a real representative of all the people, in shining contrast to so many members of congress shackled by party.

THE COUNTRY CALLS AGAIN.

Chicago is proud to welcome today the first returning contingent of guardsmen who have done their bit along the Mexican border. Chicago was proud of them when they went southward, little knowing when or how they would return, but sure only that they would do their duty.

The boys of 1916 come back without the glory of regiments which have been in the thick of a deadly campaign. But they bring with them a glory which is just as great, for they did all that men could do. They were not boys, going for adventure. In great measure they were men of family, men of definite business responsibility, men who were making a severe sacrifice in answering the call to arms. Thousands of them could have obtained discharge, but did not. They were Americans of the best type. Americans who are grateful for the privileges of citizenship and willing to recognize the obligations as well. Had they been marching into the cannon's mouth they could not have gone with any loftier motives than those which took them south.

The boys of 1916 come back today. Some return to find their wives and children actually suffering from the forced privations of the last three months and more. Some return to find they cannot regain the positions they were forced to leave when they answered the nation's call to arms. Some return to face pain and trouble, with the cold winter just starting.

A few employers agreed to pay the salaries of the men while they were away. More agreed to hold the places open. Many, many more could not do either. A few would not, even if they had been able. This means that the men who went south to fight our battles, your battles, are back today and, having done their part, find that those who did nothing have prospered and have taken the places of the men who went away.

Such a condition cannot exist. Every man who returns from the border today should be given a job as good as that he left. He is a better man for having gone. The country which has such defenders as he is is a better country.

Every boy who marches down Michigan avenue beneath his regimental colors this morning should be able to march with the knowledge that before sunset he will have a job. The wife who stands by the boulevard and proudly watches her returning soldier swing past should know that she has not made her sacrifice for nothing.

THE TRIBUNE has undertaken to assure employment to every returning Chicago guardsman. It asks no help from those who crave peace at any price, but it calls the plain facts to the attention of the genuine American citizen. It asks them to realize that these guardsmen went to fight for us all, to protect us all. They went without a whimper. It is not ours to whimper now.

Watch the boys of 1916 march past, by all means. But don't stop at watching. There has been too much watching and too much waiting. It is time for acting. The country calls today just as it called in June, but the present call is to the employer, who stayed at home.

What employment can YOU give to the men who offered to fight your battles?

SPORTING EXTRA.

We hasten to inform that portion of the reading public which looks to this page exclusively for its information on world events in matters of sport that the desperate campaign started yesterday in Comiskey park is not to determine who may be the world's champions of 1916. The Cubs may vanquish the Sox or the Sox may wreak havoc upon the Cubs. It will make no difference to the chroniclers of the world's series.

They have all dashed toward the east, where on Saturday, we are reliably informed, two little known organizations, representing the villages of Brooklyn and Boston, are to begin smiting each other valorously to determine who shall have the pennant, for which we had confidently believed our Cubs and our White Sox were struggling. There is still some mystification about the event.

It seems, however, that the Bostonians—whether by fair means or otherwise—won fourteen of the twenty-two games they played this year with our Chicago Sox. That would indicate that the Bostonians have a sure winner. However, these interlopers from Brooklyn, it seems, have taken no less than fifteen games from our Chicago Cubs. Chicago's part in the year's struggle seems to have been like unto Poland's, chiefly the rôle of an acute sufferer.

Let the easterners go ahead with their childish world's series. An excitable person at a nearby desk assures us that the real excitement is to be at the Chicago city series. After being walked on by most of the attendance, fellow passengers of the redoubtable L, we are sure of it.

Editorial of the Day

SABOTAGE—ACTUAL AND MENTAL.

[From American Industries.]

Sabotage is the philosophy that makes a virtue of disloyalty. It is the credo of the shirker, and the hosannah of the loafer. It is the doctrine of destruction and the catechism of the terrorist.

It is the culmination of the sneaking, unmanly, un-American indecent preachments that have piled up odium on the heads of decent employers for ten decades.

It is all of this, and could be more, and still be dismissed were it not for the fact that so many of working men and working women in America believe in it, in theory, if they do not put it in actual practice.

The spirit of sabotage rides rampant through the land. It shows in strikes, in unrest, in politics.

It is here, and it must be eliminated.

The poison has been scattered broadcast, and industry, because in the beginning it was at fault and dared not raise its voice, now suffers for dead evils and has acquired the habit of silence. Industry should have given the first argument, and put the agitator labor under the disadvantage, instead of allowing the professional disturber to beat it to the punch.

It did not, and is now paying the penalty.

There is a solution, however. Shall I state it?

Reëstablish the personal equation in business. No man will commit sabotage against another.

A LINE O' TYPE OR TWO

Motto: How to the Line, let the quips fall where they may.

VARIATIONS ON HORACE.

Here's a slap for fickle Pyrrha
And the thorns her roses wear,
Pity for the lad that's tangled
In the meshes of her hair.

Doting fool, his hopes will founder
When the winds awake that sleep.
Now the catspaw that caresses,
Then the black and angry deep.

Happy thou, to sit in safety
High and dry upon the shore,
Fling thy dripping weeds to Neptune,
Chase the golden girl no more.

Yet, I fear me, should she sparkle,
Should she smile again for thee,
Thou wouldst trim thy shattered pinnace
And put out again to sea. PAN.

IN the matter of candidates Old Doctor Eliot seems to be as easily pleased as we. Writing in the Atlantic of the achievements of the Democratic party since March 4, 1913 (which should not have detained him for eight pages), he mentions that Mr. Wilson is capable of rhetorical warmth when writing, but steps on himself in unprepared speech; that Mr. Hughes is a vigorous stump speaker, but without charm; and that the fate of Frémont, Blaine, Bryan, and Roosevelt suggests that with the voters "personal magnetism" is not so engaging as has been supposed.

IT is a kindness, we think, to mention that the Playhouse (formerly the Fine Arts theater) is unconnected with the Uplift. It is now a regular theater, in which we expect to see some interesting plays. The "Fine Arts theater" was about as alluring a name as the "Fine Herbs theater" would be.

Winter Auto Hint.

Sir: When getting out of a friend's car, always throw the robe on the floor, then tramp on it to avoid tripping. A. A. B.

GRAFT more widespread, more dangerous, and more insidious than anything Chicago has ever known is running riot today, says Mr. Hoyne. The hot stoves must be in danger.

THE JINGLED COMPOSITOR.

[From the Matteon Herald.]

Miss Sarah Brown who will appear
Miss Sarah Borerw he will appear
Miss Sarah who the hell who appear as Bonnie is well known to Matteon.

"WILSON to make peace a big issue. He will leave Tuesday for Omaha, accompanied by Mrs. Hughes."—Bluffton, Neb., News.

The campaign is warming up at last.

Language Wanted.

Sir: I wonder whether my perplexity is shared by other mild-mannered mere men. When I read of the doings of coppettes, rookettes, and other proponents of advanced feminism, I am at a loss for a figure of expression. My pent up spirit positively gropes for some uncoined, or unkind, form of exclamation which, while adequate, is neither vulgar nor profane. G. A. K.

MASTER brewers are considering a reduction of the amount of alcohol in beer; but it would be better if they left out the resin, plug tobacco, molasses, and other peculiar ingredients.

CRUEL AND UNUSUAL.

[From the Daily Iowan.]

All citizens of Iowa City and students who are interested in canoeing are urged to attend a meeting Monday evening for the purpose of organizing a canoe club. Plans for the improvement of the facilities for canoeing and accidents will be taken up at the meeting.

"THE alternative of a weak and vacillating policy is not war," says Mr. Hughes. Of course it isn't, but you can't get that idea through a layer of bone.

AUTUMN.

(Bliss Carman, in the Atlantic.)

Now when the time of fruit and grain is come,
When apples hang above the orchard wall,
And from a tangle by the roadside stream
A scent of wild grapes fills the racy air,
Comes Autumn with her sunburnt caravan,
Like a long gypsy train with trappings gay
And tattered colors of the Orient,
Moving slow-footed through the dreamy hills.
The woods of Wilton, at her coming, wear
Tints of Bokhara and of Samarcand;
The maples glow with their Pompeian red,
The hickories with burnt Etruscan gold;
And while the crickets fife along her march,
Behind her banners burns the crimson sun.

SOME persons rush in where angels fear to tread, while others butt into the speechmaking of lady suffragists and get the worst of it.

MEANING, "SAFETY FIRST."

[From the London Observer.]

The Great Western Railway has started a movement for the prevention of accidents, and has issued to its employés a token bearing the words: "In every action ask yourself, Is it safe?"

THE Hon. Tom Marshall asks what the Republican issue is. Everyone except him knows that the issue is Wilson.

PRESTO, CHANGE!

[From the Columbia Spectator.]

The University Commons in University Hall is operated under university auspices, for the benefit of officers and students. You buy your checks at the desk, select the food you want yourself, and turn checks into girls behind the counters.

"IT wouldn't do to lay down now," the Colonel is quoted as saying. Lay what?

Padded?

Sir: I fear you never have been told that Ottumwa, Ia., boasts possession of the B. L. T. Van company. W. S.

AS the Chief says, the slot machine is not a gambling device. It's a sure thing.

A CRAVING FOR KULTUR.

[From the Scranton Times.]

German lady wishes to go out to attend confinement cases. Please call at 522 River street.

IN All Saints rectory, Paradise, Pa., lives Dr. Frederick A. Cook. Can the Doc have taken the veil?

AGAIN, IT MAY NOT.

Sir: It may interest you to know that Billie Burke shoes horses in Manchester, Ia., and that Jim Jeffries runs a confectionery in Laporte City. W. E. H.

"THE play was received favorably in Chicago, Ill."—New York, N. Y., Times.

THE HUNGRY STUDE.

[From the Oberlin College Review.]

If you are looking for something that will satisfy your appetite, try our baked goods.

We still have All-Leather Shoes at reasonable prices. DOBIN'S.

DO TELL!

Sir: Miss Adele Bakewell is a teacher of Domestic Science at Rowan, Ia. M. O. J.

"HOW do you do?" said Will.

"HOW do you do?" said Theodore.

A PRETTY howdy-do. B. L. T.

How to Keep Well. By Dr. W. A. Evans.

Questions pertinent to hygiene, sanitation, and prevention of disease, of matters of general interest, will be answered in this column. Where space will not permit or the subject is not suitable, letters will be personally answered, subject to proper limitations and where a stamped, addressed envelope is inclosed. Dr. Evans will not make diagnoses or prescribe for individual diseases. Requests for such service cannot be answered.

[Copyright, 1916, By Dr. W. A. Evans.]

DIAGNOSING TYPHOID.

THE indications are that the trouble in diagnosing typhoid fever will never end. Out of the civil war there came the term typho-malarial fever. It took a quarter of a century to get rid of that term, to learn that, practically speaking, all the cases were either typhoid or malaria and to develop methods for telling which was which.

The Widal test came, and we learned that there was another group of cases which had always been called typhoid but which did not give the Widal test. Just twenty years ago it was recognized that these cases constituted a separate disease. The newly discovered disease was called paratypho.d fever. The bacilli causing this disease were discovered and named paratyphoid.

In places where typhoid fever is fairly abundant it has been found that 4 per cent of the cases of supposed typhoid were cases of paratyphoid. In northwestern Europe typhoid has almost disappeared. In consequence, the talk now is about paratyphoid. The 96 per cent disease, typhoid, has shrunk until the 4 per cent disease, paratyphoid, has become fifty-fifty in importance.

In 1911 vaccination of the United States soldiers against typhoid was begun. There is practically no typhoid in the United States army now. But when typhoid was wiped out people began to hear about paratyphoid. There is no more paratyphoid now than there once was, but the disease no longer hides behind typhoid.

The bacillus of paratyphoid is a first cousin to that of typhoid. As in typhoid, the bacillus enters the body through the mouth, it circulates in the blood, and it locates in the walls of the small intestine. There it produces swellings, occasionally ulcers, and sometimes causes hemorrhages.

About a week after infection with paratyphoid bacilli the patient begins to feel lazy and no account. The fever rises much more rapidly than in the day-by-day, step-up of typhoid. In about half the cases diarrhœa is present at the outset of the fever. Fever blisters, sore throat, chills, swellings of the glands, and pains in different parts of the body are much more prominent than in typhoid.

The fever runs from two to four weeks. It is shorter and a milder fever than typhoid. Few people die with it. In fact, many of the cases called mild typhoid or aborted typhoid were cases of paratyphoid. The fever stops more abruptly than in typhoid. Convalescense is more rapid.

While the blood will not give a Widal reaction in paratyphoid, it will cause clumping if instead of using a culture of typhoid one of paratyphoid be used. In other words, a modified Widal test for paratyphoid is in use.

The bacilli in paratyphoid, as in typhoid, are excreted in the feces and urine. As in typhoid, the disease is spread by polluted milk and water, by flies, by dirty fingers, and by carriers.

It can be vaccinated against. In fact, most of the European soldiers are now vaccinated with a mixture of typhoid and paratyphoid. It has been found, however, that the vaccines act better when used separately.

POSSIBLY WISDOM TEETH.

E. M. writes: "1. I am a young lady 20 years old and had my tonsils and adenoids removed this spring. There always seems as if there is something in my throat and it bothers me when I swallow. I am getting two wisdom teeth. Would this have anything to do with it?

"2. I work in an office where I have to run up and down stairs several times a day and have been told this is very bad because I could very easily get falling of the womb, also heart trouble."

REPLY.

1. Probably the irritation is from the wisdom teeth. If your physician finds no troubls in your throat try not to notice the irritation.

2. You have been badly advised. Going up and down stairs causes neither falling of the womb nor heart trouble. On the other hand, it develops the muscles, strengthens the arch of the foot, and builds up the strength of the heart. It can be overdone, however.

MENOPAUSE.

K. G. B. writes: "[1] What does change of life mean? [2] Is it possible for a woman to become pregnant afterwards, or has change of life anything to do with it?"

REPLY.

1. At 50 years or thereabouts menstruation stops. The process is a slow one, requiring a year or more. During the change there are flushes of heat in the head and sensations of cold. There is a tendency to emotionalism. This is called change of life, or menopause. Subsequent to the menopause the body undergoes some changes. There is a tendency to put on fat. There is some tendency for hair to grow on the face. There are other changes—some physical, some mental.

2. Possible, but very improbable.

COLD BATH FOR FROSTBITE.

M. M. writes: "I had my toes frostbitten a year and a half ago; since then I have considerable pain in them, especially in winter. Will you kindly give some advice?"

REPLY.

You have a tendency to chilblains. Do not wear woolen stockings. Do not toast your feet. Bathe your feet in cold water, dry and rub rather briskly. Do this several times a week. Should your discomfort become worse and chilblains develop in addition to the above, paint with two coats of tincture of iodine and dust with talcum powder.

INJURIOUS.

Subscriber writes: "Please inform E. H. if one teaspoonful of bromide in half tumbler of water every night for one month to make one sleep is injurious or not."

REPLY.

It is.

LA MARQUISE DE FONTENOY

[Copyright, 1916, By the Brentwood Co.]

PRINCE EMMANUEL PHILIBERT of Italy, Duke of Aosta, has been since the beginning of the war in command of the First army operating on the Isonzo, around Gorizia, and now on the eve of the capture of Trieste.

Although but 47 years of age, his hair and mustache have become almost snow white, a fact which is difficult for those to appreciate who recall his father, ex-King Amadeus of Spain, and who had been accustomed to look upon him and his brothers, the Count of Turin and the Duke of the Abruzzi, as quite young men.

The Duke of Aosta has, ever since he first took to soldiering, specialized in gunnery, and is one of the greatest experts in this branch of military science not only in Italy but in all Europe. There is not a work on the subject which he has not studied, even those going back to ancient times, while every new invention in connection therewith engages his attention.

Thanks to his rank as a prince of the blood and to the large fortune which he inherited from his beautiful mother, he has been able to do away with all the red tape and the official delays in the submission of new devices to the war department, and if an invention is good he manages to secure its immediate adoption.

The fighting of the army under his command has been essentially an artillery campaign and one in which he was able to turn to account all the knowledge that he had acquired concerning gunnery; and the successes of the Italians beyond their northeastern frontiers in Austria have been so largely due to him that Gen. Cadorna, who as chief of the general staff is in supreme command of all the defenses of Italy, is loud in his praise.

The duke, who is married to Princess Helene of France, sister of Queen Marie Amelie of Portugal and of the Duke of Montpensier, was next heir to the throne until the birth of the young Prince of Piedmont, now 12 years of age, the only son of the king and queen.

He is credited with having been ambitious. But he has shown no sign thereof since the advent upon the scene of the young crown prince, and is treated by his cousin, the king, as his chief adviser and most intimate friend and crony. In fact, the Duke of Aosta and his two brothers have shown, all along the most chivalrous devotion and affection for the king, not only as their near kinsman but also as their sovereign.

The Duke of Aosta has two sons, one of 18, who has just received his commission as a lieutenant of artillery and is with his father in the field, while the other, 16 years of age, is a midshipman in the navy, serving on one of the battleships that are under the command of his uncle, Admiral Prince Luigi Duke of the Abruzzi.

The Duke of Aosta for two years or four years bore the additional title of Prince of the Asturias, which is the birthright of the eldest sons and heirs of the rulers of Spain. This was during the period that his father, the late Prince Amadeus, Duke of Aosta, spent on the throne of Spain, to which he had been elected in 1870, at the instance of the Spanish dictator, Field Marshal Prim, after the throne of Spain had been declined by Prince Leopold of Hohenzollern.

The last issue received of the London Gazette contains an official announcement to the effect that King George has issued a writ under the great seal summoning Gervase Disney Alexander to the house of lords under the title of Baron Cobham, a title which is likely to cause some confusion as there is already a Viscount Cobham, head of the house of Lyttelton, in the upper chamber of the Imperial legislature.

The barony of Cobham was created in 1313 by Edward II. in favor of Henry de Cobham, fell into abeyance in 1417, and remained there until revived in 1437 in favor of Sir Edward Brooke, son of a granddaughter of the third Baron Cobham. It then remained in the Brooke family until, in 1603, Henry Brooke, tenth Lord Cobham, was arraigned in connection with the alleged conspiracy of Sir Walter Raleigh against James I. Sir Walter, it may be remembered, was beheaded on Tower hill on an unsupported charge of high treason.

Lord Cobham, accused of being his accomplice, had his barony attainted by parliament and his estates in Kent confiscated. He spent the remainder of his days, three years, imprisoned in a dungeon in the tower of London, where he was found one morning with his throat cut.

Last year on the recommendation of the committee of privileges of the house of lords the king directed that the government secure the enactment by parliament of a bill removing the effects on the barony of Cobham of the act of attainder of 1603, which was done in due course, and Gervase Disney Alexander, having satisfied the committee as to the fact that he was the senior heir to the thus restored barony, King George recognized his claims thereto, and has summoned him to the upper chamber as Lord Cobham.

He thus takes his place not at the tail end of the list of barons, like Lord Astor, who received his peerage in January last, but near the head of the roster; indeed, ahead of all those barons who have been created since the latter part of the reign of Edward II., more than 600 years ago.

As in the case of so many of these old peerages called out of abeyance by the crown or relieved of their attainder by act of parliament, the estates formerly belonging to the honors have long since been alienated. Thus, when the Lord Cobham who was the fellow victim with Sir Walter Raleigh, was attainted his extensive estates, including Cobham hall, in Kent, were confiscated by the crown and conferred by King James I. upon Lodowick Stewart, last of the Stewart Dukes of Lennox, from whom they passed, through the marriage of his sister, to the Bligh Earls of Darnley, with whom they now remain.

Cobham hall and its park are of particular interest to every reader of Charles Dickens' works, for it was at "Leather Bottle inn," situated at the entrance of the park, that the immortal Pickwick found, after a most anxious search, his friend Tracy Tupman, discussing a hearty meal in lieu of having, as it was feared, committed suicide through blighted love.

The new Lord Cobham is the son of a physician and descended from a sister of the attainted Lord Cobham of the seventeenth century.

There is no connection whatsoever between this barony of Cobham and the viscounty of Cobham. The latter was originally created in favor of Sir Richard Temple, field marshal of the army, for his services as ambassador to Vienna and a successful commander in Flanders. As he had no children, the viscounty was made with remainder to his sister and to her heirs, and through her marriage it passed into the family of the Grevilles of Wotton, in Buckinghamshire.

HITTING THE LINE

[From the New York Evening Sun.]

The Friend of the People.

THE SEATING PROBLEM IN THE SCHOOLS.

Chicago, Sept. 23.—[To the Friend of the People.]—Will you try to ascertain why, since the opening of the Lake View High school, the students in room 117 have been forced to stand up through the fact that no chairs or desks have been provided for them? When will such chairs and desks be provided?

LAKE VIEWITE.

We had but a short notice to get chairs to this school and did the very best possible under the conditions to get chairs delivered in time. In addition to above school, we supplied chairs to Beaubien, Portage Park, Eugene Field, and McPherson schools; all this was done at the same time. Our men worked at the Lake View High school all of Saturday and Sunday previous to school opening. Our worst difficulty was in obtaining motor trucks to do the hauling. During last week we installed second hand desks in nine classrooms, pending the delivery of new desks ordered. There are seats in every room—either school desks or chairs. There are no more old desks of the size required available. C. D. LOWRY,
Acting Superintendent of Schools.

EXAMINATION DATE HAS BEEN POSTPONED.

Chicago, Sept. 25.—[To the Friend of the People.]—The civil service commission of the state of Illinois has ordered an examination for department bookkeeper for Oct. 7, 1916. It happens that this date falls on the same day as that of a most important day in the Jewish religion, the Day of Atonement. Practically no man or woman of Hebrew descent will be able to take this examination. Since these examinations are supposed to be competitive and open to all I think something should be done to lift this unforseen restriction. P. J. O.

The examination for department bookkeeper has been canceled and no definite date has been set for the examination. It is our regular practice to hold examinations on the first Saturday of each month, and it was for this reason that the October examinations were advertised for Oct 7.
STATE CIVIL SERVICE COMMISSION.

THE AUTO BUS LINE.

Highland Park, Ill., Sept. 28.—[To the Friend of the People.]—Can you tell me who is at the head of the new auto bus line that is going to start in Chicago? When are they going to start operating and upon what streets have their franchises been granted. FRANK JOY.

The Lincoln park commissioners have granted an ordinance to the Chicago Motor Bus company, of which Mr. R. C. Conklin of New York is the head, to operate over the following route: On Sheridan road, from Devon avenue to Diversey boulevard; through Lincoln park, from Diversey boulevard to North avenue and Lake Shore drive; on Lake Shore drive, from North avenue to Ohio street, and returning the reverse of this route. It is expected that the operation of this bus line will be started about Jan. 1, 1917. JOHN P. GARNER,
Commissioner of Public Service.

PRIVATE BANKS AND BANKERS.

Chicago, Sept. 25.—[To the Legal Friend of the People.]—In the attempt of the city council to regulate the private bankers, pending proper action by the state legislature, would an ordinance along the following lines be constitutional and enforceable? Set forth the meaning of the word "bank" as given in the national banking act, the federal reserve act, and state banking act, and then provide appropriate methods of enforcing the ordinance with severe penalties for any use of the word bank, any variant thereof or equivalent thereof in any foreign language, by any person, etc., in connection with any business other than a bank properly organized and operating under a charter under the federal and state banking laws. The private banker cannot flourish unless he can call his place a bank and by calling his place a bank, under such a ruling, he is securing deposits under false pretense. A. W. B.

The city council has only allegated power. We are of the opinion that your suggestion does not come within them.
TRIBUNE LAW DEPARTMENT.

VOICE OF THE PEOPLE

SOME SCRAMBLED BRAINS.

Chicago, Oct. 2.—[Editor of The Tribune.]—In this morning's issue of your paper appears an editorial entitled "Mr. Walsh Finds Perfidy." The substance of the editorial is that the Republican minority in the United States senate owes nothing to the country. It can have no other possible meaning. The sophistry of the article lies upon the surface and consists in the fact that THE CHICAGO TRIBUNE in its usual narrow and bigoted spirit has identified the welfare of the Republican party with the welfare of the country.

Surely if the Democratic majority in the senate was base and cowardly enough to betray the people's interest at the dictation of a few labor leaders, as you allege, it was the duty of the Republican minority to protect the public welfare by every means within its power, whether by filibuster or otherwise, and failing so to do it proves itself a recreant party.

Every great reform and every step of advance which is ever made by the human race has been made through the agency of minority parties. The majority party, being occupied with the details of administration and being compelled to make all manner of concessions and compromises in order to hold together conflicting interests and thus maintain its hold on power, may well be adapted to carry out reforms that the country has already approved of, but it is not adapted to the development of new truths or the promulgation of further reforms.

The minority party, on the other hand, being free from such embarrassments can devote its best efforts to the consideration of great principles. Its mission is to discover the pole star of eternal truth and to meet the newly developing wants and needs of our civilization. The mission of the Republican minority in the United States senate was therefore of a much higher order than was that of the Democratic majority. J. E. MADIGAN.

VOTING AT PRIMARIES.

Chicago, Oct. 2.—[Editor of The Tribune.]—I am in accord with Mr. Keith in what he has to say about the recent primary election. Though I have been voting a ticket not represented in the primary, I saw no reason for neglecting to select good men to run on other tickets, and decided to do what I could in that direction.

On entering the polls I asked the judge if after having voted the Democratic primary ticket for two years, I could now change to the Republican; in other words, would a year suffice in which to change my politics, or must I pass up the primary for a year and thus take two years for the change?

The judge shrugged his shoulders, pointed to the printed instructions on the wall and said, "It's up to you."

For my part, I should say that if the present system was adopted to avoid the evils of the old, it continues to be an ineffectual means of accomplishing the desirable. One can only vote for the requisite number of candidates anyway, so why limit his ability to place good men in nomination from wherever he can find them?

If there are objections to a primary on such a basis, I hope we shall hear them. D. B. D.

THE NEGROES AND WILSON.

Chicago, Oct. 3.—[Editor of The Tribune.]—It seems to me that it might be of interest to a very large number of your readers to know the attitude of the majority of Negroes toward President Wilson, and a few of the reasons why a very large percentage of them have no inclination to aid in his reelection to office. I don't think the Afro-American people have ever been so disappointed in a president since they were given the franchise.

President Wilson said that if elected he would "give to the colored people justice and not grudging justice." They supported him enthusiastically. But what did he do when he had got into office? He started the pernicious evil of segregation of the Negro employés from the white in the departments in Washington.

Then he removed from office every Negro both in this country and in foreign lands, and filled their places with hungry office seeking southern Democrats.

He thus closed the door of political hope against 10,000,000 of a race, which pays taxes on millions of dollars' worth of property and which has fought for the preservation of this country and its civilization from the time of its inception in 1776 up to the very present moment.

Under the circumstances I cannot see how any Negro can vote for the reelection of Woodrow Wilson. It is true that the Republicans have been almost criminally negligent in their duty toward us. But the controlling number still has conscience. So much so that there will always be men like Mann of Illinois or Forsker of Ohio who will stand up boldly and oppose any and all fundamentally wrong anti-Negro legislation that might come.

Most Democratic presidents and congress are controlled by southern sentiment, which always has been against the manhood rights of the Negro.
SAMUEL BARRETT,
4240 South Wabash avenue.

CAUSE AND EFFECT.

Chicago, Oct. 3.—[Editor of The Tribune.]—A representative of the Illinois Central explains that the Chicago public should first rid itself of smoke and dirt in its congested districts, rather than about Grant park, "to which it pays but an occasional visit." If the gentleman would also explain why the public does not use Grant park frequently he would cover the case more fully. J. W. CLIFFORD.

EFFECT OF T. R.'S SPEECH.

Chicago, Oct. 1.—[Editor of The Tribune.]—I read Roosevelt's speech in Sunday's TRIBUNE, also your editorial calling it a great oration. I made up my mind after reading the speech that I would go out and work among the women and do all I can to help elect Wilson. I don't believe a speech of that kind appeals to the average man. I feel quite sure such a speech will make many women vote for Wilson. I feel sorry for any person who admires an abusive speech, the kind T. R. and Hughes are noted for.
MRS. H. CRUSA.

HEALEY TO CALL TWO CAPTAINS ON THE CARPET

Capt. Smith May Be Suspended Because of Judge Landis' Disclosures.

One police captain and possibly two may be suspended today because of the disclosures in Judge Landis' court that wide open gambling has been permitted in their districts.

Chief Healey yesterday indicated his intention of filing charges against Capt. Joseph Smith of the Twenty-second street station and said he was considering whether he should adopt the same procedure in the case of Capt. Stephen K. Healy of the Stanton avenue station in spite of a uniformly good record for many years.

The die is cast in Capt. Smith's case because, in addition to the evidence of gambling brought out in the federal court, Chief Healey has in his hands the evidence gathered by the Committee of Fifteen upon which six disorderly saloons in the old red light district were closed by Mayor Thompson last Saturday.

Uncovered by Landis.

The proof of gambling in the districts of the two captains was the confession of Daniel F. Kinnally, erstwhile professional bondsman at the South Clark street station, that he operated two open gambling houses—one at 62 East Eighteenth street and the other at 215 East Thirty-first street. The former is in Capt. Smith's district and the latter in Capt. Healy's.

Under examination by Judge Landis, Kinnally admitted he had been operating the two places since last July, and that the games were running as late as the night before his appearance on the witness stand—Monday night. While they are cigar stores, the real business conducted there was gambling—dollar limit poker games, rhummy, and whist, principally. The "kitty," he said, netted from $7 to $30 a night and the games continued sometimes until noon the following day.

Promises It Consideration.

A clipping from THE TRIBUNE containing this evidence was placed before Chief Healey. He read it carefully.

"Yes, that's open gambling," he said slowly.

"What are you going to do about it?"

"I never announce my plans in advance. I shall give it careful consideration."

"But is much consideration needed when you have the sworn admission of the gambling house keeper that he openly conducted all night poker games in his cigar stores?"

"Consideration is required because the cases are not so simple as that. There are other things involved."

"Does that mean politics?"

"No; emphatically, no!"

"What influence has made these two places immune?"

"They're not immune."

Says Harding Is Not Involved.

"Has the fact that Kinnally is reported to be State Senator Harding's man anything to do with it?"

"Not the slightest. I don't believe those reports. Senator Harding never has asked a thing from this office. He wouldn't befriend a man like Kinnally anyway, and it wouldn't matter if he or anybody else did. My orders are to stop gambling and they'll be carried out."

"Then why delay action where you have unquestioned proof?"

The chief then analyzed the situation at some length, mentioning the evidence gathered by the Committee of Fifteen in Capt. Smith's district.

"In that connection I have been waiting," he said, "for a written report I have ordered him to submit. It is my rule to give a man a chance to explain if he can do so. I expect that report tomorrow and I also expect written reports on both of Kinnally's places.

"The present indications are that Capt. Smith will have to defend himself before the trial board in both these matters.

Healy's Good Record.

"In the case of Capt. Healy the conditions are different. He has an excellent record. He has done well in the Stanton avenue district, which is a difficult one to handle. Then, further, if you read this testimony closely you will see the examination was not detailed enough to indicate just how much of this gambling took place in the Eighteenth street store and how much in the Thirty-first street store. Because of other circumstances it is natural to suppose that the former would be the worse, as it is in the Twenty-second street district, where other conditions have been bad.

"If it is possible I want to get more facts about the place in Capt. Healy's district. I shall have a written report from him and I trust to be able to get some information from other sources. If it is true that he permitted open gambling it will be only his record for efficiency that will save him from the most drastic action. Even that cannot save him completely."

THE CAUSE OF IT.

The Young Woman Below Is Responsible for the "Love at First Sight" Thrill Which Took Possession of Frank P. Boehler.

PHOTO BY GERLAND SISTERS

Mrs Frank P. Boehler

Miss Ida Margaret Schumacher that was, she is Mrs. Frank P. Boehler now, was the cause of the "love at first sight" thrill that took possession of Mr. Boehler, who was secretary to former Chief James Gleason. The marriage took place in Edwardsville, Ill., yesterday. Mr. Boehler first met Miss Schumacher when he visited Edwardsville several years ago as delegate to the State Federation of Catholic Societies. The Boehlers have gone east on an automobile trip.

'WHAT? AGAIN?' SAYS CHIEF OF RESIGNATION REPORT.

"I'm Not Going to Quit Next Monday, Next Tuesday, Nor Any Other Next."

After a rest of less than a month the frequently published story that Chief Healey was to be ousted appeared in the afternoon newspaper.

"What, again?" laughed the chief when told about it. "No, sir, I'm not going to resign next Monday, or next Tuesday, or next week, or any other next so far as I know now."

"This story says," he was told, "that some one saw a letter that Mayor Thompson sent to you today which 'marked the end of your tenure of office.'"

"Is that so?" he chuckled. "Is that so? Well, I'll just show you the letter."

He took a letter from his desk. It was the mayor's request "confirming several conversations" urging that everying possible be done to rid the city of gambling.

Mayor Thompson was told of the story.

"I don't care to talk about it," he said, his manner indicating he considered such a discussion would be a waste of time.

HERE, ERNEST, YOUR STORY IS SAD, BUT NEGOTIABLE.

Next Time You Meet a John S. Mack Be Sure to Collect the Emoluments Before You Work.

Ernest Bychowski, Western Union messenger No. 427:

Dear Ernest: Herewith $1. That's what it cost you yesterday to deliver a package from the office of John S. Mack, alias John S. Kilcoyne, 1521 Annuity building, to 4800 Armitage avenue. You didn't know that detectives were going to arrest Mack on a gambling charge and therefore you couldn't collect the dollar, even though you chased him through a half dozen police stations.

But you did the work. And the Western Union wants its money. And you'll have to come across with it—out of your princely income of $10 a week. You'll have to come across, even though at 2206 West North avenue there are six in your family and they need that ten bucks.

But I write so darn many things the editor won't print that it's a pleasure to see you get space rates for this. But remember, there are lots of John S. Macks and few Samaritans such as

THE REWRITE MAN.

HEALEY FORMS NEW SQUAD TO OUST GAMBLING

Chief Picks Men Secretly Following Expose in Judge Landis' Court.

While Judge Landis continued his inquiry into the affairs of Mont Tennes and his bookmaking syndicate yesterday, Chief of Police Healey recreated the gambling squad of the police department and endowed it with a secret membership. The chief also announced the department is due for "a big shakeup" as a result of the judge's expose of conditions in the precincts of the various captains.

Chief Healey and Mayor Thompson conferred during the afternoon concerning the transfers of captains to be made within the next few days because of the gambling exposures. The chief promised especial action against the two captains in whose districts Daniel F. Kinnally has been openly operating card games with money stakes. Kinnally's games are at 215 East Thirty-first street and 62 East Eighteenth street.

O'Connor Has Charge.

The gambling squad went right to work last night under the direction of Sergt. George O'Connor. The members of the squad were furnished with the lists of gambling places which the gamblers themselves supplied to Judge Landis. The chief also took steps to take telephone service away from those numbers given Judge Landis by the bookmakers.

Both the Chicago Telephone company and the Illinois Tunnel company, the chief said, will be asked to discontinue to service now given the gamblers. The Postal Telegraph company already has refused to handle any longer the business of the General News bureau, Mont Tennes' agency for dissemination of information concerning the races.

Chief Healey's announcement of the police department's assault on the octopus was made late in the afternoon. The greatest secrecy is being maintained concerning the size and membership of the new gambling squad, which is warned that it must "deliver the goods."

The Chief Talks.

"I have recreated the gambling squad, and I sent the members out this afternoon with orders to clean up gambling in Chicago," the chief said. "I'll not make known the names of the men forming the new squad or the number of its members—and I don't intend to.

"The squad is going to operate with all the secrecy possible. There will be no tipping off if we can prevent it. The men have been acquainted with all the revelations made before Judge Landis, and I have warned them that they have got to deliver the goods.

"As to the failure of the police captains to clean up their precincts, there will be a big order in a few days, and quite a few are going to be hit. That's about all I care to say for the present."

Several small gambling places were raided by the police.

Politics Enters Quiz.

Politics entered Judge Landis' inquiry during the day, and shades of Daniel Webster flitted about the courtroom.

Two public officials were ordered into court on forthwith subpoenas and questioned as to their knowledge of gambling in Chicago. They were Herman Weingart, deputy clerk of the Municipal court, and James Ahern, known to the boys as "Jim the Barber," Democratic precinct captain and president of the state board of barber examiners.

"Jim the Barber" is involved in the saloon at Thirty-first street and Indiana avenue, operated by P. W. Sells and Freddie Stall, the first of the handbook men to break the ice for Judge Landis' inquiry. Sells mentioned Ahern as the owner of a barber shop next to the saloon. The saloonkeeper-gambler said bets were taken at the barber shop.

The Mystery Explained.

Freddie was called to the stand and questioned concerning "Jim the Barber." He corroborated his partner's testimony.

"Where can I find Jim the Barber?" Judge Landis asked.

"At the saloon," Freddie replied. "I saw him there this morning."

"What does he do there?"

"Well," Freddie explained, "he's a political friend of mine and he needs a place to hang around in."

"O!" the judge exclaimed. "He's the Daniel Webster of that precinct, is he? How does he live?"

"He has a state position. He's president of the state board of barber examiners."

Jim Is a Kindly Person.

Jim was summoned on a forthwith subpoena, and as soon as he appeared in court Judge Landis placed him on the stand and questioned him. Ahern explained the saloon license of the Sells & Stall outfit stands in his name. He said it used to be in the name of Frank Ambridge, a bartender, but was transferred, so it might remain in the hands of Sells and Stall in case Frank died.

This anxiety concerning the possibility of Frank's demise aroused Judge Landis' curiosity; but exact information as to the cause for worry was not to be obtained. Then the judge asked Ahern why he undertook to carry the license in his own name.

"I feel it my duty to do all I can for my constituents," the modern Daniel explained.

"O, your constituents!" the judge exclaimed, and turned to Stall. "Freddie," he asked, "are you one of Jim's constituents?"

What Is a Constituent?

"I don't know," Freddie replied, and a puzzled look o'erspread his countenance. "What is a constituent?"

This stumped the judge. He turned to Jimmy the Barber.

"Jim," he inquired, "are you a congressman or a senator or something like that—you speak of your constituents?"

"I'm a precinct captain," the man of constituents replied. "I've got to get out the votes."

"Oh-h-h-h-h-h-h," mused the judge, "now I understand. Why didn't you tell me that in the first place?"

Stall explained the license was placed in Jimmy's name "because he is well known around our neighborhood." Sells also was given an opportunity to explain. He countered with the assertion he had "nothing more to say."

"For fear of incriminating yourself or the license?" Judge Landis asked.

"Yes, sir," the gambler answered.

More Work for Clarence.

Sells said he wanted a lawyer, and pointed to Clarence S. Darrow, counsel for Mont and his fellow gamblers.

"All right," the judge said, "you may see Mr. Darrow. Mr. Darrow," he asked, facing the lawyer, "aren't you afraid you'll be overloaded?"

Darrow said he thought he could "handle them all right."

"I might as well thought he you general counsel for the court," the judge smiled.

The Astor Hotel.

Weingart was questioned particularly concerning the Astor hotel. Samuel Cohen, one of Tennes' syndicate, according to the testimony of the gamblers themselves, is manager of the hotel. The court clerk said he knew Cohen and had "played hearts occasionally" in the Cohen grad rooms. Cohen, he said, gives over two floors to card games. The limit in the poker games, he testified, is a dollar.

"Bill" Harrison's place at Clark and Kinzie streets, two blocks from the state's attorney's office, also was familiar to Weingart. The clerk, however, had difficulty in recalling the names of persons who played poker at Bill's establishment, and so the judge placed him in charge of Bailiff Buckner. Later he was released.

Trouble for Weingart.

"Now, Weingart," Judge Landis remarked at one stage of the examination, "I know they'll say you welched and all that sort of thing if you tell me what I'm trying to find out. I'd feel the same way if I was one of those people, but they're up against it now, up against it good and hard. You're a public official, and so am I. Let's get together and save the public some time. If people don't like what you tell me go back and tell 'em it wasn't your fault. Tell 'em I'm to blame."

The judge lined up some of the gamblers he had called into court. They were:

Mont Tennes, king of 'em all.
Willie Tennes, his brother.
Bud White.
Hank Troy.
John L. Morelock, head of Tennes' General News bureau.
H. E. Argo, Tennes' partner.

"Now put on your specs," he said, turning to Weingart, "and look these gentlemen over. Did you ever play cards with any of them?"

Weingart said he had played bridge whist with Hank.

A Pretty Stiff Game.

"At the Astor house?" the judge asked.

"No, about a year ago," the court clerk answered. "I played with him at Forty-seventh street and the 'L.'"

"On the platform or in the waiting room?" Judge Landis inquired.

"In a cigar store next to the station," Weingart explained.

Q.—What was the limit in this bridge game? A.—Half a cent a point.

Q.—Well, how much could you lose at that rate? A.—O, about two and a half a night.

"Is that all?" Judge Landis exclaimed. "Hank," he continued, facing the gambler, "that's a pretty stiff game, isn't it?"

Hank said he seldom played cards, but considered half a cent a point in bridge "a rather mild game." Weingart said the game in the cigar store is still being played.

Postal Laws Violated.

District Attorney Charles F. Clyne and Joseph B. Fleming, an assistant, passed the afternoon going over postal laws and authorities covering gambling. This was done after a conference with Gen. James E. Stuart, chief postoffice inspector for the Chicago district.

Two possible angles of attack are being discussed by the federal prosecutors, one under the lottery statute and the other under the law prohibiting the use of the mails in furtherance of schemes to defraud. "Lottery and chance" are included in the lottery statute, which provides for a penalty of a $1,000 fine and two years in prison for the first offense. A penitentiary sentence of not more than five years may be fixed in case of conviction of a second offense.

The sending of "probable odds" on the races for the use of patrons of the bookmakers may be used as a basis for prosecution on charges of using the mails in furtherance of schemes to defraud. Witnesses testified remittances from out of town subscribers to the Tennes service are made by mail and also that, in some cases, the day's proceeds from the Chicago branches are sent through the mails.

It is the position of the government that the patrons are led to believe the odds furnished them are the actual odds at the track. As a matter of fact, the government believes the odds are planned so far as possible to give the syndicate the biggest chance of winning.

"Chicago is the headquarters for this gambling octopus," Mr. Clyne said, "and the tentacles reach to all parts of the country. Break up the headquarters and the octopus will die."

ORIGIN OF "MONT"

Judge Landis Finds Out Where First Part of Tennes' Cognomen Came From.

Judge Landis made another discovery yesterday which concerned gambling only indirectly. He found out where Mont Tennes acquired the Mont. The king's brother Charlie was on the stand when the discovery was made.

"I'm curious about this Mont," the judge said. "I never heard a name like that before. Does it stand for Montmorency, or Montgomery, or what? Is it a nickname?"

Then it developed that the great Mont's real name is just plain Jacob. Mont explained that the nickname was given him by his mother.

GIRL FIGHTS OFF TRAMP.

Belvidere, Ill., Oct. 4.—While Catherine O'Connor, 13 years old, was fighting off the attack of a tramp on her way to school near Cherry Valley another schoolgirl came along and the man fled. A posse and bloodhounds took the trail and the man was caught within two hours. He is now in jail at Rockford. The girl is a niece of Kate F. O'Connor of Chicago. She is suffering nervous collapse.

CELESTINS VICHY
(FRENCH REPUBLIC PROPERTY)
Natural Alkaline Water
For 50 years the standard Mineral Water for the relief of Sour Stomach, Indigestion and Uric Acid.

ASK YOUR PHYSICIAN
Bottled at the Springs

What The Hartman Furniture Co. found out by dictating to The Dictaphone
(They have 75 of them.)

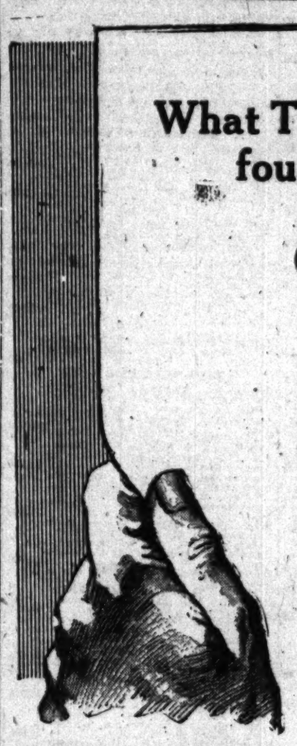

"We have always kept an accurate record of the number of lines turned out by our typewriters, so we are in position to know exactly what percentage of increase The Dictaphone has brought about. In one department, employing eight stenographers, we find an increase of 92,170 lines, or 37%, in the first month, each operator averaging an increase of thirty-one letters per day under The Dictaphone method. We believe it safe to say that their average increase in production is now ranging between 40% and 50%; and this will hold good throughout the office. Our mail is handled much more promptly and each correspondent is taking care of 25% to 50% more work."

Would you like to be able to say as much about your correspondence?

Easy enough. Dictate to The Dictaphone. You can get the same proportionate increase—whether yours is a one stenographer office or a great concern like the Hartman Furniture Company.

The Dictaphone fits every business, whatever the kind or size. It puts a snap and vim and economy into letter-writing that you will never know as long as you depend upon shorthand.

Here's how The Dictaphone increases production while reducing the cost at least a third:

Your letters are written *once*—on the typewriter; not *twice*—once in shorthand and once on the typewriter. Your typists are able to typewrite steadily—they never have to leave their desks to take dictation.

And *you* dictate your way to The Dictaphone. Fast or slow; early or late; in between times; before or after hours; on holidays. Dictate a minute at a clip or hours at a stretch—you don't interrupt the steady production of finished typewriting.

Dictate to The Dictaphone and you and every other dictator in your organization will dictate better letters, brighter letters and more of them. And they will be written more accurately, and with none of the distressing eye and nerve strain that go with shorthand.

Dictate to The Dictaphone and you will be able to say at least as much as this big Chicago house has said.

THE DICTAPHONE
REGISTERED
16 North Michigan Avenue

The Genuine bears the name The Dictaphone and anything else is an imitation.

Call Randolph 2771—that's The Dictaphone—and make an appointment. Or, tear off this little call card, pin it to your letterhead and mail it to us. Do it now while you think of it.

Tear this off, pin to your letterhead, and mail, The Dictaphone, 16 N. Michigan Ave. Please send me particulars.

Name .....
Address .....
Address personally Mr. .....

This Advertisement was dictated to The Dictaphone

W. L. DOUGLAS
"THE SHOE THAT HOLDS ITS SHAPE"
$3.00 $3.50 $4.00 $4.50 $5.00 & $6.00
You can Save Money by Wearing W. L. Douglas Shoes. The best Known Shoes in the World.

W. L. Douglas name and the retail price is stamped on the bottom of all shoes at the factory. The value is guaranteed and the wearer protected against high prices for inferior shoes. The retail prices are the same everywhere. They cost no more in San Francisco than they do in New York. They are always worth the price paid for them.

The quality of W. L. Douglas product is guaranteed by more than 40 years experience in making fine shoes. The smart styles are the leaders in the fashion centres of America. They are made in a well-equipped factory at Brockton, Mass., by the highest paid, skilled shoemakers, under the direction and supervision of experienced men, all working with an honest determination to make the best shoes for the price that money can buy.

BEWARE OF SUBSTITUTES

BOYS SHOES
Best in the World
$3.00 $2.50 $2.00

For sale by over 9000 shoe dealers and 101 W. L. Douglas stores in the large cities. If not convenient to call at W. L. Douglas store, ask your local dealer for W. L. Douglas shoes. If he cannot supply you, take no other make.

Write for booklet, showing how to order shoes by mail, postage free.

W. L. Douglas
President
W. L. Douglas Shoe Co.
219 Spark St., Brockton, Mass.

LOOK FOR W. L. Douglas name and the retail price stamped on the bottom.

W. L. Douglas Stores in Chicago:
MEN'S STORES: 1980 DEARBORN ST. (cor. Madison) and 135 WEST MADISON STREET
MEN'S AND WOMEN'S STORES: 608 WEST NORTH AVE. and 1265 MILWAUKEE AVE.

Ashby-2½in. Lexicon-2½in.
ARROW COLLARS
AD WELL WITH BOW OR FOUR-IN-HAND 15 cts. each, 6 for 90 cts.
CLUETT, PEABODY & CO. INC. MAKERS

DESKS
Tables. Chairs. Files.
Office Supplies.
LARGEST STOCKS
LOWEST PRICES
The Globe-Wernicke Co. 11 North Wabash

REALTY BOARD OPENS WAR ON FAKE BUILDERS

Warns Public to Be Cautious in Dealings with Get Rich Quick Men.

Following the report of a special committee, consisting of A. F. Kramer, John A. Carroll, E. Orris Hart, and H. H. Schneider submitted at the monthly meeting of the Chicago real estate board yesterday, that the practice of padded leases is not general and indulged in chiefly by a few "unscrupulous builders, who ought to be prosecuted," and that in a few instances excessive building loans are an encouragement to this class of builders, the board adopted the recommendation of the committee that the vigilance committee of the board be ready to aid in the prosecution of these "get rich quick" builders, whose crooked practices must not be tolerated.

It also was recommended to the public in dealing with this class of builders that buyers secure from such owner a written guarantee as to the validity of the leases, or an affidavit that the rentals called for in the lease are bona fide.

The board also adopted the report of the committee on bathing beaches, approving the increase of bathing beaches, playgrounds, and recreation centers as suggested by the council committee.

H. H. Hettler Buys.

Several transactions in acres made up the most important feature of the day's market, one particularly notable transaction, also made a mater of record, being the purchase by Herman H. Hettler, president of the Herman H. Hettler Lumber company, from Virgil M. Brand of the tract of 10.6 acres in Elston avenue, 110 feet northwest of Snow street, with a frontage on the north branch, for a stated consideration of $227,500.

The property adjoins the present large plant of the Hettler company, and while the plans have not yet been decided upon in detail, it was stated yesterday the company will improve with a large and modern mill plant to cost somewhere between $300,000 and $500,000.

In connection with the acquirement of the property Mr. Hettler gave a trust deed to the Chicago Title and Trust company securing a purchase money mortgage for $150,000, due May 1, 1918, and bearing 6 per cent interest.

Glencoe Acre Deal.

Benjamin Lowenmeyer, an extensive and successful operator in north shore acres, appears as the purchaser from Charles F. Fishback of a tract of about eleven acres in Glencoe about three blocks north and east of the Northwestern railroad station. The property is subdivided into twenty-three lots of 60 to 170 feet frontage and from 150 to 325 feet in depth and is traversed by a ravine. The consideration is withheld, but it is understood the property has been valued at about $50,000. Mr. Lowenmeyer has already sold 279 feet frontage. Murray & Terry were the brokers.

He also has sold to Arthur Bingham a tract of about eighteen acres of manufacturing property at the intersection of One Hundred and Thirtieth street and the Chicago and Western Indiana railroad right of way for a reported consideration of $24,000. In part payment Mr. Bingham conveyed a farm of eighty acres in the Bitter Root valley at a valuation of $12,000, balance cash. F. MacDonald Lowe was the broker.

South Shore Deal.

An interesting deal in vacant in the south shore district is the purchase by William Berths, the builder, from Adolph G. Bechaud of Fond du Lac, Wis., of the property at the southwest corner of Seventy-first street and Constance avenue, 134 feet on the former and 200 on Constance, for a reported consideration of $16,000. The property adjoins on the east the Wanderers' club property recently purchased by Murray Wolbach, and it is stated the purchaser plans to improve in the spring with a business block to cost in the neighborhood of $50,000. J. E. Bistor and John J. Ready Jr. of W. K. Young & Bro. were the brokers.

J. B. Moos has purchased from Ludington Patton of Milwaukee the property at the southwest corner of Cottage Grove avenue and Forty-eighth street, lot 100x125 feet, improved with a one story store building leased to one tenant at a reported net annual rent of $2,125. The consideration is reported at $28,000, and in part payment Mr. Moos conveyed the vacant 25x100 feet at 4449 Berkeley avenue, valued at $2,500, and the 25x100 feet, 2949 Cottage Grove avenue, valued at $2,500. James A. Hool of John R. Magill & Co. was the broker.

Buys Grove Corner.

Record was made of the sale by G. L. Brown to Adelia C. Lorscheider of the property at the southeast corner of Cottage Grove avenue and Sixty-fifth street, lot 98x108.7 feet, with store and flat improvements for a stated consideration of $45,000.

The property at the northeast corner of Polk street and Lawndale avenue, lot 50x124 feet, with store and flat improvements, has been conveyed by Lillie L. Vensderest to Benjamin L. Morris, consideration nominal, subject to an incumbrance of $23,500.

The flat property in Michigan avenue, 108 feet south of Garfield boulevard, lot 50x161 feet, west front, has been conveyed by Edna D. Farrell to L. B. Minor, both of Ottawa, consideration nominal, subject to an incumbrance of $18,000.

Cahokia Avenue Sale.

Joseph Johnson has sold to Harry E. A. Olson the property in Cahokia avenue, 24 feet south of Sixty-eighth street lot 60x125 feet, east front, with flat improvements, consideration nominal, subject to an incumbrance of $19,000.

President Steinbrecher announced the appointment of the following committee for the approaching annual banquet of the Chicago real estate board yesterday: Francis W. Taylor, chairman, and A. W. Draper and Frances E. Manierre. President Steinbrecher suggested that the banquets be held in the future late in November at the end of the board year, instead of after the beginning of the new year as at present. The committee is to consider the proposed change.

Real Estate Transfers.

WEST TOWN.

Avers-av., 309 s of W. 22d-st., e f, 48x125, incumb $3,000; Sept. 23 [Josef Mischmann to Katerina Wenel]..... $ 10
Bloo Island-av., 66 w of Paulina-st., s w cor, 24x100, incumb $1,700, Sept. 23 [Alois Falnys to Maria Prochazka]. 3,300
16th-st., W., 25 e of Ruble, n f, 25x101, Sept. 19 [Ignac Uhlarik to Paul Marek et al.]..... 7,700
14th-st., W., 174 e of W. 14th, s f, 25x124, incumb $6,500, Oct. 2 [Abraham Kaplan, mtg and ¼ int., to Morris Kaplan]..... 1,000
14th-st., W., 192 e of Paulina, n f, 72x124, incumb $3,500, Sept. 29 [Sientje Mulder to Walter B. Ottenhoff]..... 1
Homan-av., 124 n of 29th-st., w f, 25x126, Sept. 6 [Anna Vlimowsky to Jakub Stef]..... 2,000
Hamlin-av., 250 n of W. 18th-st., e f, 25x116, incumb $6,500, Sept. 30 [Harry Silverman to Freda Boranstein]..... 10
Hastings-st., 100 w of Robey, n f, 25x124, Sept. 12 [Mary Sheridan to Ella Sheridan]..... 1
Hastings-st., 24 e of Paulina, n f, 25x124, incumb $5,150, Sept. 23 [Henry Wisenga to John De Vries]..... 6,400
Homan-av., 275.5 s of 37th-st., e f, 25x125, rev stamp $2, Sept. 7 [John Hegest to John Sladek]..... 10
Millard-av., 77 s of 25th-st., w f, 24x125, rev stamp $1, incumb $1,500, Aug. 26 [Josef Marsik to Karel Janowsky]..... 10
Millard-av., 125 n of 31st-st., e f, 25x123, Sept. 30 [Josef Redner to Wenzel Kumbier]..... 3,775
Millard-av., 200 n of 37th-st., w f, 25x123, incumb $1,400, Sept. 23 [J. F. Novak, quitclaims to Marie Foiar]..... 1
Millard-av., 200 n of 37th-st., w f, 25x125, incumb $1,400, Sept. 23 [Marie Millard-av., 75 s of 36th-st., w f, 25x127, incumb $4,500, Sept. 29 [Esther T. Johnson to Anna Sattes]..... 10
Morgan-st., 180 n of 35th-st., w f, to alley, Sept. 19 [Paul Marcek to Ignac Uhlarik]..... 5,000
Menard-av., 125 s of Potomac, w f, 25x124, rev stamp $2, incumb $2,500, Sept. 12 [Saw, J. Hansell to Gunvald M. Olsen]..... 10
Monroe-st., W., s w cor S. Kildare, n f, 50x122, incumb $2,500, Sept. 16 [Laura V. Alexander to George Pozman]..... 10
Madison-st., W., 325 e of Leamington-av., n f, 80x100, Sept. 22 [Margaret A. Scannell to Maude Hochbaum]..... 10
19th-st., W., 210 w of Hoyne-av., s f, 24x124, incumb $3,000, Sept. 30 [Frantisek Cech to Joseph Karbun]..... 10
19th-st., W., 200 e of Morgan, s f, 50x100, rev stamp $4, March 1 [John Hoepes et al to Edward Hoepes]..... 1
Ogden-av., 108 s w of W. Randolph-st., s w cr, 27x149 m or less, incumb $3,000, Sept. 26 [Julian A. Clark to Reuben B. Mason]..... 1
Same property, rev stamp $4, incumb $4,000, Dec. 14, 1915 [Raymond H. Parker to Julian A. Clark]..... 10
Ashland-av., bet W. Jackson-blvd. and S. Wood-st., 300x156, m or l, Sept. 11 [George H. Murphy to Austin Murphy]..... 10
Parkside-av., N., 252 e of W. Superior-st., e f, 80x130, incumb $6,000, Sept. 29 [G. R. Johnson to Peter L. Poulos]..... 12,000
Polk-st., W., n e cor S. Lawndale-av., s f, 50x124, incumb $23,500, Sept. 13 [Lillie L. Vandevest to Benjamin L. Morris]..... 10
Quincy-st., W., 150 e of Central-av., s f, 80x124, incumb $4,250, Sept. 26 [Edward Furner to Harold S. Horton et al.]..... 10
Ridgeway-ave., 144 n of W. 16th-st., w f, 28x125, incumb $9,750, Sept. 28 [T. B. Pankratz to Karel Seltzer]..... 10
Read-st., 84 e of Iowa-st., e f, 25x125, Sept. 28 [Abrahami Goldstein et al., by m in c, to Morris Zipperstein]. 14,000
Spaulding-av., 125 n of W. 15th-st., e f, 25x124, incumb $2,500, Sept. 26 [Laura D. Gunther to Abram Vidrevitz et al.]..... 10
24th-pl., W., 197 e of Western-av., s f, 24x124, rev stamp $2, Sept. 7 [John O'Neill to Frank Santrucek]..... 2,000
25th-pl., W., 25 e of Francisco-av., n f, 25x120, Aug. 7 [Wojciech Potempa to Mekulas Bobka]..... 10
23d-st., W., 300 e of Marshall-blvd., n f, 24x124, Sept. 15 [J. M. Mutz to Johan Stanek]..... 2,850
Trumbull-av., 127 s of 20th-st., e f, 30x124, Sept. 30 [Charles Dvorak to Frank Rychlik]..... 11,900
21st-st., W., 285 w of Leavitt, s f, 24x125, rev stamp $3, Sept. 21 [Therese Seuwerin to Frank Taybired]..... 3,000
12th-st., W., 425 e of Racine-av., n f, 25x124, Sept. 27 [James Byrne to Mark Hardin]..... 10
12th-st., W., 425 e of Racine-av., n f, 25x124, Sept. 27 [Mary J. Wolf to James Byrne]..... 10
Elston-av., 110 n w of Snow-st., 10.60 acres, m or l, property fronts N. branch Chicago river, Sept. 9 [Virgil M. Brand to Herman H. Hettler]..... 227,500
Elston-av., 687 s e of Humboldt-blvd., n e f, 116x170, Sept. 9 [Virgil M. Brand to Herman H. Hettler]..... 4,000
Washburn-av., 192 w of Wood-st., s f, 24x124, Sept. 26 [James Sroda to Herman C. Eichesdor.]..... 2,200
Washburne-av., 216 e of Lincoln-st., n f, 2-v.f.35, incumb $2,000, Sept. 26 [T. J. Quevillon to Isadore D. Pacheu]..... 10
Waller-av., N., 165 s of W. Division-st., c f, 30x125, p p m t d $4,000, Sept. 29 [Martin Anderson to Oscar Ringquist et al.]..... 1
Waller-av., N., 74 s of W. Randolph-st., w f, 33x105, incumb $2,000, Sept. 23 [Ernest A. Downing to Archie B. Colvin]..... 10
Walnut-st., 240 e of N. Albany-av., s f, 17x150, incumb $2,400, Sept. 26 [S. E. Silverman to Chas. B. Rosenberg]..... 10
Washington-blvd., 48 w of N. Oakley-av., n f, 18x123, Sept. 29 [Marie Kisilvo to Fannie M. Clayton et ux]..... 1
Washington-blvd., 270 w of S. Lawlitt-st., s f, 30x124, Sept. 25 [Margaret Butler to Burney Gussin]..... 10
Artesian-av., N., 1238, e f, 25x126, incumb $1,250, Sept. 29 [S. Tyrakowski to Edward J. Steltman]..... 3,000
Bingham-st., 116 w of Paulina, n f, 24 ft to Dean, incumb $6,500, Sept. 30 [Leopold Lagona to Karol Trantowski]..... 1
California-av., 25 s of Potomac, w f, 16x135, Sept. 26 [E. W. Jungknecht to Ferdinand Smith]..... 10
Campbell-av., 250 n of Potomac, w f, 25x128, incumb $3,000, oct. 2 [Abraham Resnik to James Davis]..... 10
Chicago-av., W., 275 e of N. Lincoln-st., s f, 24x117, incumb $6,000, Sept. 26 [Helena Witkowski to Adam Witkowski]..... 10
Chicago-av., 290 e of Oakley, s e f, 25x125, incumb $6,500, Sept. 30 [Edward Kurowski to Stanislaw Szawica]..... 10
Claremont-av., 261 s of North-av., e f, 50x124, incumb $10,000, Sept. 1 [Samuel Richardsen to Isidor Vehon]..... 10
Cornelia-av., 191 e of Ashland-av., n f, 25x125, incumb $1,850, Sept. 26 [Tomasz Krol to Josef Hrobsik]..... 4,450
Cortez-st., 150 w of Hoyne-av., n f, 34x124, incumb $2,700, Sept. 25 [Magda C. Classen to Clara C. Steinbach]..... 1
Fry-st., 144 e of Ashland-av., s f, 25x125, incumb $1,500, Sept. 16 [Edward Kurowski to Josef Latocha]..... 10
Girard-st., 204.8 of Bloomingdale-av., e f, 41x121, Sept. 28 [Joseph Klapka to John Linhart]..... 6,500
Girard-st., 1635, w f, 24x121, incumb $5,000, Sept. 30 [Celia Mikolajewski to Antoni Daugilda]..... 8,350
Grand-av., n e cor of Harding, s w f, 42x82, subj to 1 m or less, t d, incumb $400, Sept. 28 [James Tibley to Milton J. Krensky]..... 1
Grand-av., n e cor of Harding, s w f, 72x82, Oct. 2 [M. J. Krensky to Lavra Finley]..... 1
Haddon-av., 325 s of Washtenaw, s f, 30x150, Sept. 30 [Louise Emo to Benjamin Serlin]..... 1,900
Humboldt-st., 75 n of Cornelia, w f, 25x125, incumb $2,500, Sept. 29 [W. A. Semcyek to Samuel Palanski]..... 10
Iowa-st., 50 e of Washtenaw-av., n f, 32x124, unc ¼ int, Oct. 2 [Sam Waller to Isaac Waller]..... 1
Iowa-st., 129 w of Rockwell, n f, 25x125, incumb $2,500, Sept. 30 [W. J. Steinke to Mikoley Monlak]..... 10
Leavitt-st., 24 s of Cortland, e f, 24x100, incumb $2,500, Sept. 29 [Mary Anna Z. Parzyk to Stanley Putnan]..... 10
Marion-ct., bet Division and Elleneta, w f, 25x107, incumb $2,250, Oct. 2 [James Davis to Ben Cohon]..... 10
Monticello-av., n w cor Augusta-st., e f, 25x124, incumb $7,500, Oct. 2 [Pauline M. Christensen to Charles Jorgensen]..... 10,850
McLean-av., 50 s of Richmond-st., n f, 25x150, incumb $2,500, Oct. 2 [W. K. Fritze to Sadie M. Neh]..... 1
McLean-av., 50 e of Richmond-st., n f, 25x150, incumb $2,500, Oct. 2 [Sadie M. Nehf to Olga Fritze]..... 1
North-av., 48 s of St. Louis, n f, 24x125, incumb $3,000, Oct) 2 [Em. C. s. Holmes to Anna S. Johnson]..... 10
Talman-av., 250 s of North-av., e f, 25x125, incumb $2,000, sub to 1 mort t deed, Sept. 30 [Louise De Meester to August Vandercasteele]..... 14,000
Wabansia-av., 24 w of Girard-st., n f, 24x80, incumb $1,700, Sept. 30 [Sam Zaretsky to Antonine Zielinski]..... 10
Webster-av., n w cor Hamilton-av., s f, 25x122, incumb $3,000, Sept. 11 [Agnieszka Kurowski to Alena Schiefer]..... 4,500
Wood-st., 165 s of Webster-av., e f, 24x112, incumb $2,000, Sept. 29 [Vincent Butalk to Joseph Madyzarki]..... 1,etc.
Avers-av., s e cor W. 18th-st., w f, 50x116, incumb $18,500, Oct. 2 [Abraham Roolberg to Bennie Bushnes] Central Park-av., 269 s of Ogden-av., w f, 25x146, rev stamp $2, Aug. 31 [Ella Gloss to Wm. J. Connor]..... 10
Washington-blvd., s w cor Campbell-av., s f, 164.7x124, Sept. 27 [Chicago Railways Co. to C. & S. Co., trustee]..... 10
Adams-st., 208 e of Wood-st., s f, 25x125.8, m or l, Sept. 28 [Mary Hlezle to Percy G. Cook]..... 10
California-av., S., 764 s f, 94x117.7, incumb $3,850, Oct. 2 [Sarah Frankel to Sarah Althausen and Solomon Klatzkin]..... 10
18th-st., W., 321.3 n f, 50x305, incumb $6,000, Oct. 2 [Mary A. Garvy to George W. Ford and Reubeh J. Parker]..... 12,500
19th-st., 50 s of Leavitt, s f, 24x125, incumb, $4,500, Oct. 2 [S. M. Ely] stryzyny] to Cesko Patronat et al]..... 9,000
18th-st., W., 68 w of Leavitt, n f, 50x125, incumb, $4,500, Oct. [S. M. Ely] Byrstrzynski to Cesko Patronat et al]..... 8,000
Grenshaw-st., N., 25 w of Central Park-av., s f, 24x124, Sept. 30 [David Wapnikorsky to Zbigzond Slusar et al]..... 10
Grenshaw-st., 300 w of Central Park-av., n f, 27x124, incumb $6,850, Sept. 26 [Esther Albert et al, to Jacob Cohen]..... 12,500
Greenhaven-st., 272 e of Homan-av., s f, 25x130, incumb, $3,500, sub to 1 more t d [Eva Bendersky to Dora Saltonsky]..... 10
Grenshaw-st., 175 w of Central Park-av., n f, 25x124, Sept. 29 [M. C. Schiff to Phena Oppenheim]..... 10
Hamlin-av., 205 n of Gran, w f, 25x125, incumb $2,000, Sept. 29 [Bernard Nolan, by conservator, to Robt. L. Hurlburt]..... 3,100
Hamlin-av., W., 5 s of Grand, w f, 25x121, incumb $2,000, Oct. 2 [R. L. Hurlburt to Geo. L. Harner]..... 10
Harding-st., 164 w of Throop, s f, 24x124, incumb $6,000, Sept. 29 [Nicholas Bushner to Benjamin Lurie et al]..... 10
Kedzie-av., 1139, w f, 25x125, incumb $7,000, Oct. 2 [Solomon Klatzkin et al. to Sarah Frankel]..... 10
Laugdale-av., 198 s of W. 16th-st., w f, 24x124, incumb $3,000, Oct. 2 [Olon Petchenik to Morris Benamy]..... 10
Lincoln-st., 137 s of Van Buren, e f, 24x125, incumb $1,500, Sept. 30 [Catherine Halverson to Joseph Bade]..... 4,500
Millard-av., s w cor W. 30th-st., e f, 82x125, subj to tr deed, Sept. 22 [John Linhart to Joseph Klapka]..... 6,000
Paulina-st., 448 s of Polk, w f, 42x125, incumb $10,000, Sept. 19 [M. E. Brand to Jacob H. Stielman]..... 10
Polk-st., W., 126 e of Rockwell, s f, 25x124, Oct. 2 [Adam Laibach to Luiza Grochin]..... 10
Taylor-st., W., 241.7 s f, 25x125, m or less, und ¼ int, Oct. 2 [Crelogen Lamonica to Nicolo Liruma]..... 3,675
12th-pl., W., 106 n of St. Louis-av., s f, 24x120, incumb $3,500, Sept. 25 [Isaac Shuchcat to Benjamin Pinchuch]..... 10
21st-pl., W., s w cor Lincoln-st., n f, 25x125, Sept. 15 [Valentin Delp to Tesis Perenisa]..... 6,600
Whipple-st., 189 n of Jackson-blvd., e f, 24x125, Sept. 30 [C. F. Hall to Emil Del Rosso]..... 3,050
Winchester-av., 137 n of Van Buren-st., e f 24x125, incumb $3,300, Sept. 30 [Ferdinand Bronne to John D'Agostino et al.]..... 3,623

NORTH TOWN.

California-av., 191 n w of Webster, n e 25x125, Oct. 3 [Lydia J. Gloss to Frieda Burch]..... 10
Orchard-st., 297 n of Willow, e f, 21x132, Sept. 30 [Henry Thren to Paul Ziebell]..... 1

SOUTH TOWN.

Archer-av., 335 n e of Rockwell-st., n w f, 72x125, m or l, Oct. 2 [Harriet E. Boyles to Henry Beck]..... 4,250
State-st., S., n w cor 33d, e f, 63x120, Sept. 5 [Marie Lefens to Fannie Rothouse]..... 20,000

ROGERS PARK.

Chase-av., 195 e of Francisco, s f, 30x124, Sept. 28 [C. W. Hubbard to Charles J. Courtney]..... 10
Glenwood-av., 275 s of Albion, s f, 25x122, incumb $4,000, Sept. 25 [Maria E. O'Connor to Paul R. Petsnick]..... 10
Fruit-blvd., n e cor Greenview-av., s f, 50x170, Oct. 3 [Gertrude S. Friedman to David Angus et al.]..... 10
Richmond-st., N., n w cor Arthur-av., e f, 70x124, incumbs $450, Oct. 1 [T. M. White to Zachary D. Ford]..... 10
Sacramento-av., N., 201 n of Arthur-av., w f, 66x124, Sept. 28 [T. M. White to Anna S. Meyer]..... 10

LAKE VIEW.

Arlington-pl., 125 e of N. Clark-st., s f, 20x71, incumb $3,100, Feb. [Margaret F. Koona to Josephine K. Allmendinger]..... 10
Clark-st., N., 42 n of Ainslie, w f, 50x125, m or l, property fronts N. branch Chicago river, Sept. 9 [Virgil M. Brand to Herman H. Hettler]..... 10
Cornelia-st., n e cor Lincoln, s f, 82x124, Oct. 1 [W. H. Huison to Harry Weymouth]..... 10
Pensacola-av., 210 e of Hoyne, n f, 80x125, incumb $3,500, Sept. 30 [Albert Spilnter to Herman J. Schmidt]..... 7,450
Robey-st., N., 141 s of Belmont-av., e f, 32x100, Sept. 27 [H. H. Hallmann to Rudolph Hardell]..... 6,000
Wayne-av., 6236, e f, 33x120, incumb $4,500 Oct. 1 [John Merz to Mary A. Blazier]..... 7,765

LAKE.

43d-st., W., 186 e of Wentworth-av., n f, 24x124, incumb $1,400, Sept. 30 [H. J. Coleman to Johannes C. Hossele]..... 2,400
Paulina-st., n w cor W. 49th, e f, 72x124, Sept. 19 [The Catholic Bishop of Chicago to Alfred C. Johnson]..... 10
48th-st., W., 126 e of Wentworth-av., n f, 25x130, not to incl, Minnie Farmer to Alfred G. Cailham]..... 10
50th-st., 212 w of Racine-av., s f, 124x124, Sept. 23 [Hannah Coghlan to Paul [illegible]]..... 2,400
53d-pl., W., 137 n of Peoria-av., n f, 23x124, incumb $1,500, Sept. 26 [M. Hein to Jas. R. Riley]..... 2,800
53d-pl., W., 157 w of Peoria-st., s f, 25x124, incumb $1,500 [illegible] to Riley to Wm. H. Riley]..... 2,800
Wentworth-av., 98 s of 50th-st., w f, 29x109, and op. April 10 [F. E. Marietto to Jessie M. Fletcher]..... 10
47th-pl., W., 280 e of Union-av., s f, 24x125, Sept. 18 [Thos. Casey to Patrick W. Meade]..... 10
48th-pl., W., 260 e of Union-av., s f, 24x125, incumb $900, Sept. 19 [Bridget Friel to Philip Kane]..... 2,000
Justine-st., 172 n of 54th, w f, 50x124, Sept. 24 [Wm. Schimberg to Seymour N. Cohen]..... 2,500
State-st., S., bet 49th and 50th-sts., e f, 22x100, Sept. 28 [Mary O. Offutt to Mart A. Offutt]..... 1
37th-pl., W., 145 e of Normal-av., n f, 25x100, Sept. 26 [H. A. Frankel to Wm. Obert]..... 10
63d-st., 45 e of Normal-av., n f, 30x120, Sept. 22 [Hermine Von Dobschuta Heine]..... 10
Same ppty, Sept. 26 [H. C. Gordon to Hermann L. Heine]..... 10
Wentworth-av., 5625, w f, 32x127, Sept. 20 [Florence Glatter to Louis Wynartis]..... 10
Garfield-blvd., 173 s of Normal-av., n f, 30x140, incumb $3,000, Sept. 29 [Alice Crawley to Wm. J. Buelle-bach]..... 4,500
63d-st., 95 w of Loomis, s f, 25x125, Sept. 28 [C. A. Teller to Mayer Stein]..... 1

BLOOM.

Chicago Heights, Eudemus add, lots 13 and 14, Sept. 26 [Wilhelm Schulkit to Samuel Zaikalik]..... 2,350
Schilling Park add, lot 4 and pt lot 5, Sept. 22 [Theresia R. Schilling to Oliver Ellis]..... 6,000

CICERO.

Austin, J. Johnson Jr. add, pt lot 2, blk 6, incumb $4,200, Oct. 3 [Aurlee S. Hueneman to Harry F. Brown]..... 10
Douglas Manor, lot 6, blk 2, 21-39-13, Sept. 16 [C. A. Carlsen to Vito De Pinto]..... 6,000
Grant Locomotive Works add, lots 17 to 26, blk 50, incumb $9,000, Oct. 3 [Chicago Structural Steel company to American Greenhouse Manufacturing company]..... 10
Morton Park, lots 33 and 34, blk 10, incumb $1,500, Oct. 2 [Nicholas Madge to Frank J. Kechana]..... 10
Riedesel's village, lots 12 and 13, blk 2, Sept. 30 [W. H. Bunge to Paul D. Jensen]..... 4,000
Shonts & Ackland, lot 5, sub lots 11 to 20, blk 2, incumb $1,500, rev stamp $3, Aug. 28 [C. A. Carlson to Julian Replogle]..... 2,000
Superior court com ptn, lot 19, 5-6-39-13, incumb $2,250, Sept. 28 [T. H. Hulbert to Helge E. Peterson]..... 4,100

LEMONT.

County clerk's div, lot 5, 13-37-11, and e ½ Sept. 29 [W. H. Rand et al. by m in c. to Elizabeth F. Frye]..... 12,000

TORRENS SYSTEM.

Altgeld-av., 26 e of Surrey-ct, n f, 28 ft to alley, Oct. 2 [Theodore Marcik to Joseph Mitwid]..... 6,000
Vernon-av., 23 s of 34th-st., w f, 22x90, April 25, 1913 [Jno. Magnus to Lizzie J. Nash]..... 2,675

CICERO.

South Ridgeland Depot, lot 2, resub lot 134, e ½, s e, 18-39-13, Sept. 22 [Arthur Hillmeyer to Allen J. Chamberlain]..... 10
Twp 39, lots 24 and 25, subblk 182 sub 18-39-13, Sept. 30 [Elijah Hollyer to Anton Pouchal]..... 2,000
Elaine sub, lots 2 and 5, blk 8, s e, s e 21-39-13, Sept. 19 [W. P. Sidley to Edw. Krusan]..... 2,500

LEYDEN.

Elmwood Park Garden Sub, lot 13, sub e ½, s w, n e, 25-40-12, Sept 8 [James Bell to Natale Zari]..... 10

BUILDING PERMITS.

Cornelia-av., 1900-02, 3 story brick flats, William McDavis, no address; Paul Hanson, arch.; Erickson, Johnson & Co., mason; C. F. Swanson, carp..... $40,000
North Keeler-av., 1145, 2 story brick flats, Duff & Houston, no address; T. J. Reynertson, arch.; owner is mason and carp..... 11,000
West 63d-st., 1240, 2 story brick store and flats, C. W. Voretrach, 920 West 63d-st.; A. G. Lund, arch.; Reinpert & Smith, mason; J. Schaefer, carp..... 10
West Ohio-st., 3518-24, 2 story brick apartments, B. Segal, 1258 North Claremont-av.; A. L. Hinselblan, arch.; M. Galler, mason; D. Lazar, carp..... 10
Wilson-av., 526, 3 story brick apartments, Mrs. D. Lehman, 4617 North Clark-st.; H. J. Brunn, arch.; J. Anderson & Son, mason; R. Christiansen, carp..... 10
East Tiet-pl., 1501-05, 3 story brick apartments, Victor Nelson, 6841 Dorchester-av.; A. G. Lund, arch.; Bergstrom, Olson & Co., mason; owner is carp..... 10
South Shore-drive, 7761-77, 3 story brick flats, W. H. Brunn, 47 North Salle-st.; Mr. Nicholson, arch.; Nielsen & Broahl, mason; not given. 10
North Kildare-av., 2441, 3 story brick flats, Fred Warzansky, 2438 Kildare-av.; J. Bruns, arch.; A. W. Jensen, mason; owner is carp..... 10
Broadway, 4072, 1 story brick garages and stores, E. H. Burke, 36 West Randolph-st.; Casriel Haiperin, arch.; Scowi Building Co., mason and carp..... 10
South Racine-av., 512-22, 6 story brick factory, Imperial Brass Manufacturing company, northwest corner Harrison-st. and Racine-av.; Condron company, arch.; J. W. Snyder company, mason; not given..... 10
Belmont-av., 826-28-30, 3 story brick flats, Max Armenberg, in care of arch.; D. S. Klafter, arch.; C. R. Ericsson, mason; not given..... 10
Eee-av., 1633-35, 3 story brick apartments, A. Osers, 6236 Glenwood-av.; C. W. Christensen, arch.; E. Edlund, mason; not given..... 10
North Marshfield-av., 8728, 2 story brick; J. Johnson, 8827 North Marshfield-av.; E. Benson, arch.; J. Gustafson, mason; owner is carp..... 10
North Parkside-av., 4436-54, one story brick residences, W. R. Nealeigh, 1544 North Robey-st.; C. F. Wheeler, arch; W. H. Conley Jr., mason; Riley & White, carp..... 10
North Parkside-av., 4427-37, 4 one story brick residences, W. R. Nealeigh, 1544 North Robey-st.; C. F. Wheeler, arch; W. H. Conley, Jr., mason; Riley & White, carp..... 10

Heavy Snow in Saskatchewan.

Winnipeg, Manitoba, Oct. 4.—Snow has fallen steadily for three days in southern and western Saskatchewan, delaying threshing.

ILLINOIS SUPREME COURT DECISIONS

Springfield, Ill., Oct. 4.—[Special.]—The Supreme court of Illinois through Charles W. Vail, clerk, made the following announcements today:

Hayes vs. Samphill, receiver; rehearing denied.

Josenhans et al. vs. Speer; rehearing denied.

Schmidt vs. Levin et al.; rehearing denied.

Klein et al. vs. Klein et al.; motion by appellants to assign additional error allowed.

Fairview Flour Spar and Lead company vs. McLean; motion by American Surety and Trust company to be substituted as appellants and withdraw copy of the will of John R. McLean, deceased; all allowed.

Fergus vs. Russell et al.; motion by plaintiff in error to file briefs instanter allowed.

Koeller et al. vs. Salisbury; motion by plaintiffs in error for severance of coplaintiffs in error allowed.

City of Chicago vs. Lord et al.; motion by appellant to dismiss without costs; no showing why it should be dismissed without costs and for that reason it is denied.

People vs. McCombie; motion by plaintiff in error to assign additional error denied as the motion comes too late.

Plew vs. Board et al.; rehearing denied.

Wells vs. Donahoe. Motion by appellee to assign cross errors allowed.

Dowdall et al. vs. Hillview drainage levee and district. Defendant in error suggests diminution of record and moves to supply; motion allowed.

City of Chicago vs. Shannon. Appellant moves to withdraw brief and to file corrected copy as of Sept. 15; allowed.

McQueen vs. Anderson. Motion by appellant to file reply brief instanter; allowed.

Davis vs. Tisdale et al. Motion by respondent to tax cost of additional abstract; denied.

People ex rel. Douglas vs. Powell. Rehearing; denied.

Freeman et al. vs. Freeman. Rehearing; denied.

Friend vs. Beach et al. Motion by appellee for extension of time to Oct. 10 to file briefs; allowed.

Gavvin vs. Carroll et al. Motion by appellant for extension of time to Oct. 13 to file briefs; allowed.

Rasch vs. Rasch et al. Motion by appellant to continue; allowed. Motion by appellee to dismiss or affirm with damages; denied.

Rasch vs. Rasch et al. Motion to consolidate with No. 10945; denied. Motion premature, parties not yet served with process.

People ex rel. Hawkinson vs. Atchison, Topeka and Santa Fé Railroad Co. Motion by appellee to file additional parts of record and for extension of time to Oct. 20 to file briefs. Both motions allowed.

Roscow vs. Peters et al.; motion by appellant to dismiss allowed; motion by appellee to dismiss with damages denied.

Jordan vs. Jordan et al.; rehearing denied, order entered providing for the payment of costs by the trustee out of the assets of the estate.

Cochran vs. Cochran et al.; suggestion death of appellant and motion to substitute widow and heirs as parties appellant and to file briefs; motion allowed.

Hubbard vs. Dunne et al.; motion by appellants to file abstracts and briefs instanter allowed.

City of Highwood vs. C. and N. W. Ry. Co.; motion by appellant to file abstracts and briefs instanter allowed.

People, etc., vs. Hart et al.; suggestion diminution of record by attorney general and motion for leave to supply and for six days' time to file briefs allowed.

Hutchinson et al. vs. Kelly et al.; motion by appellant to amend briefs allowed.

Ward vs. Caverly et al.; motion by plaintiff in error to appoint guardian ad litem for Charles W. Ward allowed and W. W. Wright is appointed.

Hollirwell et al vs. Sweitzer; motion by appellant to file abstracts and briefs as of Sept. 26, allowed.

People ex rel. vs. Wanmer; motion by appellees to dismiss denied; motion by appellant to amend abstracts allowed.

Sheahan vs. Madigan et al.; motion by defendant in error to strike reply brief of plaintiff in error or certain portions thereof, denied.

Kane et al. vs. Hudson et al.; motion by O. G. Hirsch, guardian ad litem, to tax and fix his fee as such guardian allowed; fee fixed at $50 to be taxed as costs.

People, etc., vs. Donahoe; motion by defendant in error and stipulation to continue allowed and cause continued.

People ex rel. Harris vs. Graves, superintendent; motion for writ of habeas corpus allowed and writ ordered to issue forthwith; production of body of defendant will not be insisted upon in this court, that may be arranged by stipiation between the parties.

People, ex rel. L. J. Ubinich, vs. Brown, Sheriff; motion for writ of habeas corpus; allowed and writ ordered to issue; same order as above with reference to production of body of defendant.

Langher et al vs. Glos; motion by appellee and for rule on appellant to reply to plea of release of errors; motion allowed and appellant ruled to reply or demur by Oct. 9 next.

Wilson vs. Mackinaw State Bank; motion for leave to file petition for mandamus denied.

Report of state board of law examiners submitted and approved, and clerk directed to prepare licenses in accordance with recommendations.

People vs. O'Brien; joint motion to file brief of defendant in error twenty days before first day of December term, file reply brief of plaintiff in error first day.

Flack et al. vs. Horner et al.; plaintiffs in error suggest death of Clara Harris, coplaintiff in error, and move to substitute heirs-at-law and that process issue and consolidate with No. 10912.

Patterson vs. B. D. & C. R. R. Co.; motion by defendant in error to dismiss and affirm.

Town of Pleasant Hill, etc., vs. Stark et al.; motion by appellant to file abstracts and briefs instanter.

People, ex rel. Carlson, vs. Board of Election Commissioners of the City of Chicago; motion to file petition for mandamus.

Adjourned until 9 a. m. tomorrow.

PLAN FIGHT ON PLAGUE.

Doctors of State Will Meet During Winter to Study Baby Paralysis.

In anticipation of an epidemic of infantile paralysis over the country next summer, the Illinois state board of health is arranging for a number of conferences at different points in the state during the winter. The object will be to give the medical profession, health officials, and the public the advantage of all the latest knowledge relating to infantile paralysis.

SUIT OVER DUBIA LUMBER.

Bank Receiver Seeks to Prevent Removal of Lumber from Door Plant.

A restraining order against the Virginia and Rainy Lake Lumber company from taking $1,200 worth of recently delivered lumber from the Compound Door company, owned by Harry A. Dubia, head of the Industrial Savings bank, 2007 Blue Island avenue, was asked of Judge Landis yesterday by the Central Trust company, receivers. Judge Landis ruled that the receiver keep a separate account of the lumber company's consignment, and that he would dispose of the matter at a later date.

LOW FARES
CALIFORNIA-OREGON
WASHINGTON

$40.50 for one way Colonist tickets Chicago to San Francisco, Los Angeles, Portland, Seattle, Tacoma, Spokane, Vancouver, Victoria and other principal Pacific Coast points.

$35.50 from Chicago to the principal points in Montana, Idaho, Utah and Colorado.

In effect via Chicago & North Western Ry., daily to Oct. 8th, inclusive.

Variable Routes—Liberal Stop-overs

Enjoy a comfortable ride at moderate cost in modern Pullman Tourist Sleeping Cars on fast daily trains through without change. Only $7.00 for a double lower berth to the Pacific Coast.

All meals in dining cars at popular prices.

Personally conducted tourist car excursions leave

KIDNAP SCARE IN WINNETKA ALARMS PUPILS

Two Strange Men Make Call at Suburb's Schools for Nina Lyons.

Ten year old Nina Lyons was the central figure in a Winnetka kidnaping scare yesterday. As the result more than half of the children of the town refused to go to bed in the dark last night.

Mrs. James Lyons, mother of the girl in the case, when apprised of the attempt of two men to "see" her daughter at the Greeley school, fainted while at a church reception.

How the Story Goes.

Shortly before noon, according to the report to the Winnetka police, two men called at the Horace Mann school and asked Principal Carrie Goodchild to be allowed to see "Julia" Lyons. The men said they were uncles of the girl. Miss Goodchild informed the men she knew no Julia Lyons, but that Nina Lyons attended the Greeley school. The men left, but Miss Goodchild was suspicious, and she notified the principal of the Greeley school, who in turn notified Motorcycle Policeman C. J. Cooper.

A few minutes later the men showed up at the Greeley school and said they were uncles of Nina Lyons. The principal detained the men while she notified the police and Mrs. Lyons, who was attending a reception of the Winnekta Congregational church. Mrs. Lyons swooned and the attentions of a physician were required.

Then They Vanish.

But when Policeman Cooper arrived the men had disappeared. Mrs. Lyons said she could not understand the interest of the two strangers in her daughter and informed the police her husband, James Lyons, may have been the cause of it. Mr. Lyons and his wife have been separated several months. He is connected with a talking machine company at 10 West Lake street, Chicago. They have five children. Nina is the youngest and said to be the favorite of the father.

According to employés at the store Mr. Lyons was there all day. He could not be reached last night.

MORRISON CASE RECORD ALTERED, REPORTER FINDS.

Court Stenographer Says Attorney Ward Wanted Some Changes—"Cap" Ordered to Appear.

Tampering with transcripts of evidence in the "Cap" Morrison bankruptcy case was charged yesterday when Oscar Schuler, a court stenographer, testified before Judge Landis. It is believed Judge Landis will render a decision in the case shortly.

Schuler made a voluntary statement to the court in which he said that he believed he owed a duty to the reputable lawyers of Chicago as well as the school children to tell what he knows. He said he wrote the testimony in the civil suit of Rieman vs. Morrison, in the action for $50,000, and also the bill of exceptions.

He said Attorney Ward, appearing for Morrison, wanted him to make some changes, which he refused. Afterwards he found that changes had been made in the transcript.

Schuler was given time to look up other discrepancies. Judge Landis had a subpoena issued for Morrison.

TELL CONDITION OF NATION.

Republican, Democratic, and Socialistic Viewpoints Given at Austro-Hungarian Rally.

At an Austro-Hungarian sick benefit society meeting last night in the Masonic Temple drill hall the condition of the nation was discussed from a Republican angle by Henry R. Rathbone, president of the Hamilton club, and from a Democratic standpoint by Attorney S. C. Irving. Seymour Stedman told the Socialistic viewpoint.

DIES BEFORE DOCTOR COMES

Miss Katherine H. Stevenson Calls Physician, but Passes Away Before He Arrives.

Miss Katherine H. Stevenson of 6033 Woodlawn avenue died yesterday in her home from heart disease. She had called in a physician to attend her, but died before he reached the house.

Y. M. C. A. Sued.

Irving T. Perrott of Oak Park filed suit for $2,000 damages against the Young Men's Christian association of Oak Park yesterday. The action arises over injuries suffered by a son of Mr. Perrott several months ago while he was using apparatus in the gymnasium.

NEURALGIA PAINS YIELD QUICKLY

Hundreds Find Sloan's Liniment Soothes Their Aches.

The shooting, tearing pains of neuralgia and sciatica are quickly relieved by the soothing external application of Sloan's Liniment.

Quiets the nerves, relieves the numbness feeling, and by its tonic effect on the nerve and muscular tissue, gives immediate relief.

Sloan's Liniment is cleaner and easier to use than mussy plasters and ointments and does not clog the pores.

Just put it on—it penetrates. Kills pain. You will find relief in it from toothache, etc.

For strains, sprains, bruises, black-and-blue spots, Sloan's Liniment quickly reduces the pain.

It's really a friend of the whole family. Your druggist sells it in 25c, 50c and $1.00 bottles.

Sloan's Liniment
KILLS PAIN

SAVED!

Two Bold "Kidnapers" Fail to Get Her.

Nina Lyons

GEMS RESTOLEN BY "LEGAL" RUSE

Mrs. Marshall Finds Real Prosecutor Is Not Man Who Took Jewels.

"That is not the man that robbed me of my jewels; he doesn't look anything like the thief."

Mrs. Blanche T. Marshall, who says she was robbed of a $1,000 necklace two weeks ago in her home, thus exonerated Assistant City Prosecutor Alexander Freundlich in Attorney Eugene Moran's offices in the Hartford building yesterday.

Mrs. Marshall called up the lawyer during the day and told him she had been robbed of the jewels by a man who said he was John Stanton, assistant city prosecutor at the Clark street police court.

Came to Her Home.

She said the man had come to her home, at 6210 Eberhart avenue, the day after she appeared in the police court to testify against T. W. Reynolds, who, she said, had robbed her of other jewels months before.

"He told me he was interested in the case," said Mrs. Marshall. "He admired my jewels; then, in trying to take off my necklace, he broke it. He said he would take it to a jeweler and have it repaired. In the same way he got my ring. I never have seen him since."

Mr. Moran had Mr. Freundlich come to his office, so that Mrs. Marshall could satisfy herself that he was not the man who had been to her house.

Police Seek J. B. Simon.

Mr. Moran then went to the detective bureau with Mr. Freundlich and requested the police to arrest a man named J. B. Simon, who, they say, may have represented himself as the assistant city prosecutor.

Mrs. Marshall was remarried to her husband in 1914 in order to protect the name of her son, Willard, after Judge Petit annulled her marriage because it was contracted six days after her divorce from Robert H. Mullins.

That Illness Rather Costly.

Cases of John Brady of 748 West Fifty-third street and Thomas Ryan of 5230 Emerald avenue, the latter said to be a brother of "Moss" Enright, were again called yesterday. They are alleged to have assaulted Ismel Buckowsky, former morals inspector. Brady said Ryan was "sick," but Judge Beckwith ordered his $1,000 bond forfeited.

EIGHT HOUR LAW WILSON'S WORST ERROR, SAY FOES

Also Involved Radical Change Toward Labor Unions—Once Called Them a Menace.

ARTICLE NO. 19.

BY ARTHUR SEARS HENNING.

Washington, D. C., Oct. 4.—[Special.]—"You know what the usual standard of the employé is in our day. It is to give as little as he may for his wages. Labor is standardized by the trades unions, and this is the standard to which it is made to conform. No one is suffered to do more than the average workman can do; in some trades and handicrafts no one is suffered to do more than the least skillful of his fellows can do within the hours allotted to a day's labor, and no one may work out of hours at all or volunteer anything beyond the minimum.

"I need not point out how economically disastrous such a regulation of labor is. It is so unprofitable to the employer that in some trades it will presently not be worth his while to attempt anything at all. He had better stop altogether than operate at an inevitable and invariable loss.

"The labor of America is rapidly becoming unprofitable under its present regulation by those who have determined to reduce it to a minimum.

"Our economic supremacy may be lost because the country grows more and more full of unprofitable servants."

Uttered in 1909.

What critic of organized labor uttered this arraignment of the unions as a national menace? Some grasping employer? No, it happens to be the opinion of President Wilson, expressed before he got into politics, but no longer ago than June, 1909, in his baccalaureate address at Princeton university.

About that period of his career Mr. Wilson aired his views of labor pretty freely, and all of them were extremely uncomplimentary to the great organizations of workingmen. On Jan. 12, 1909, in replying to an invitation to speak at a dinner of anti-strike and anti-boycott advocates, he said:

"I am a fierce partisan of the open shop and of everything that makes for individual liberty, and I should like to contribute anything that might be possible for me to contribute to the clarification of thinking and the formation of right purposes in matters of this kind.

"We speak too exclusively of the capitalistic class. There is another, as formidable an enemy to equality and betterment of opportunity as it is, and that is the class formed by the labor organizations and leaders of the country."

Gompers' Son Given Job.

The next year Mr. Wilson was in politics and running for office. His criticism of organized labor was heard no more. By the time he became president of the United States he virtually had formed a political alliance with the most conspicuous of the labor leaders, Samuel Gompers, president of the American Federation of Labor, whose son was given a $2,500 job in the department of labor.

Such is the kaleidoscope of politics that the man who a few years ago denounced organized labor as a national menace is now himself widely condemned for enabling four labor unions to hold up and humiliate the congress of the United States. Mr. Wilson's participation in the action of the railroad brotherhood leaders in compelling congress to stand and deliver within four days a law granting a 25 per cent wage raise to the train operating employés is pronounced, even by many of the president's supporters in other affairs, the most dangerous menace to free government that ever has arisen in the republic.

This remarkable chapter in the history not only of the United States but of the world has furnished what now appears to be the paramount issue in the presidential campaign. Mr. Wilson has been astonished by the volume of protest against his action, not only from persons shocked by the coercion of the government and consumers startled by the prospect of increased cost of living, but from a large element of that portion of organized labor which does not benefit by the law establishing the eight hour day as a basis for computing pay.

This surrender of the government of 100,000,000 people to the threatening demands of four brotherhood chiefs representing 400,000 voters has supplied the people on the eve of the election with a grand spectacular tableau of the traits of the administration.

Slow to Realize Importance.

The tableau opens with the president apparently taking no interest in the crisis in the relations of the railroads and their employés, which had been developing for two years, doing nothing to avert catastrophe even when in July a strike seemed inevitable. Just as in dealing with the Mexican question, submarine warfare, British blockade, and mail seizures, Mr. Wilson delayed until his inaction lent encouragement to those who so desired to play fast and loose with the interests of the United States and finally produced a grave crisis.

The chamber of commerce of the United States and other organizations had been appealing to the administration to take a hand. He turned a deaf ear to all these appeals, because, as he now says, he did not wish to interfere with the efforts of the federal board of mediation and conciliation.

Summons Conference.

Finally, about the middle of August, the president summoned the railway and brotherhood representatives. The union leaders informed him that their minimum terms were the eight hour day basis of wage computation with ten hours' pay for eight hours' work, and pro rata pay for overtime. The railroad executives informed him that their minimum terms were arbitration of the whole dispute. Then Mr. Wilson proposed as a plan of settlement the minimum terms of the brotherhoods.

Mr. Wilson now says that he asked each side to accept he eight hour workday without arbitration because he said it had the sanction of society. The carriers dispute this statement, saying the president never at any time proposed anything but eight hours as a basis for measuring wages and thereby increasing the pay of the employés. If he made the proposal to the unions, they rejected it and said they wanted not an eight hour limitation of the workday, but an eight hour instead of the present ten hour wage basis.

Railroads Can't Do It.

"To put in a true eight hour day of a railway," Brotherhood President Garretson told the senate committee, "cannot be done."

The president not only repudiated the principle of arbitration but failed to take a strong stand against the union threats even when he found that their leaders had called the strike behind his back during the negotiations. Then in a panic he rushed to congress and proposed the passage in four days of a program of radical economic legislation which ordinarily would require at least two years' serious discussion.

The bills he sent to congress the next day disclosed that the president sought not the reduction to eight hours of the existing sixteen hour railway workday limitation, but an eight hour day "measure or standard of a day's work for the purpose of reckoning the compensation" of interstate train operating employés.

Carried Threat to Congress.

The strike threat now was addressed not to the railways but to congress. The union leaders said that if the legislation was not passed before Monday morning the strike would go on. The president communicated his panic to the Democratic and some Republican legislators and the bill, containing only those provisions wanted by the unions and shorn of the compulsory investigation plan which they opposed, was put through without the change of a comma.

Congress under duress passed minimum wage legislation for a small favored class and the constitutionality of this action will be determined by the Supreme court. It is not unlikely that the unions will find the administration has handed them a gold brick.

Eleventh Hour Conversion.

To the president's consultation of political expediency, however, the country is indebted for the recent child labor legislation, which was blocked for years by southern Democrats. The president himself was an eleventh hour campaign convert to it. In 1911 he had said the federal government's power was confined to regulating commerce between the states, and the attempts made during every session of congress to regulate labor in mills and factories were "absurd extravagances." After the national conventions, however, when the administration began to court the Progressives, the president threw his view of the constitution to the winds, rushed up to congress, and insisted upon the passage of the child labor law. It was passed.

EVANSTON DOCTOR GETS MISSION TO BERLIN.

Dr. A. H. Roler Will Investigate Condition of Prisoners in Germany and Russia.

DR. A. H. ROLER

Dr. A. H. Roler of Evanston has been appointed by Secretary of State Lansing as assistant to the American embassy at Berlin.

His duties will be to observe the conditions of British prisoners in Germany, and of German soldiers imprisoned in Russia.

Dr. Roler is the son of the late Dr. E. O. F. Roler, formerly medical director of the Fifteenth Army corps under Gen. Sherman.

Dr. Roler will sail for Berlin on Oct. 12 via Copenhagen.

Held for Murder in Saloon.

A coroner's jury recommended yesterday that Michael Cunningham, John Jamieson, and John McCauley be held for the murder of Frank Matlza of 1005 Sedgwick street, who was shot and killed in a saloon Tuesday night. The jury found that Cunningham fired the fatal shot during a quarrel.

LAKE SHORE PLAN NOW DELAYED BY TERMINAL ISSUE

Geiger's Scheme for Compromise Rejected by Council Committee.

Development of the lake front as projected in the south shore plan must wait for at least a part solution of the Illinois Central terminal problem.

The council committee on railway terminals yesterday refused to sanction a method by which the filling in could be done without sacrificing any of the city's present advantages in its negotiations with the railroad. It placed on file Ald. Ellis Geiger's resolution asking negotiations with the park board with the object of having the city join in its petition for a federal permit to do the filling.

Ald. Geiger's View.

Ald. Geiger contended the big development work might be hastened by a tentative arrangement, by the terms of which the land would be built up with the city continuing to exact terms from the Illinois Central as to the use to be made of its portion of the artificial land. His associates condemned the plan as unfeasible.

John F. Wallace, chairman of the railway terminals commission, also said the city would lose much of its present advantage over the Illinois Central if such a plan were carried out.

Warns Against Uplifters.

"Don't let improvement associations and uplift groups crowd you," he said. "A man is in a better position to drive a bargain if he allows the other party to the bargain to come to him. In other words, don't go to the I. C.—make them come to you."

DODGE BROTHERS MOTOR CAR

Ask some friend who has gone to the front to tell you the general opinion of the car in army circles.

The story of its creditable performance in government service is something we would like you to hear from authoritative sources.

It will pay you to visit us and examine this car

The gasoline consumption is unusually low.
The tire mileage is unusually high.

The price of the Touring Car or Roadster complete is $785 (f. o. b. Detroit)

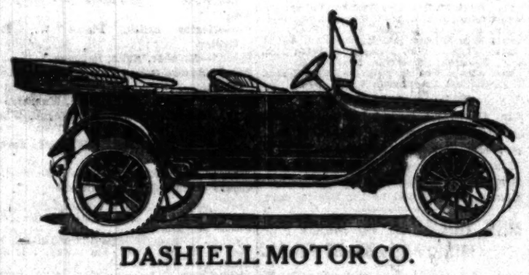

DASHIELL MOTOR CO.
2412 Michigan Avenue
Phone Calumet 5776

REPUBLICAN RALLY TONIGHT

AUDITORIUM THEATER

HON. ALBERT J. BEVERIDGE
of Indiana
will speak on
Constructive Statesmanship

PUBLIC CORDIALLY INVITED

Doors Open at 7 P. M.
Good Musical Program
No Reserved Seats

Under the Direction of
Illinois Republican State Central Com.
F. E. STERLING, Chairman

Alice Verlet

Thomas A. Edison.

"Marvelous" Say the Critics

When Alice Verlet, the Belgian prima donna, sang in Albany in direct comparison with her re-created voice on the New Edison, the Albany Journal said: "It was indeed difficult to determine except by watching her lips when she ceased to sing in person—so *flawless* were her recorded numbers." After a similar test in Chicago a newspaper critic said: "The effect was *marvelous!*"

Come to our special concert today—hear the re-creation of Alice Verlet's beautiful voice and judge for yourself.

The NEW EDISON

brings into your home *music at its best*—and music at its best is the most refining and uplifting influence of our time. The New Edison gives you no mere mechanical approximation of music, but the *re-creation* of music—so perfect, so vivid, that the artist seems to be singing or playing for you right in your home. To realize what this means you must actually *hear* the New Edison.

Arrangements are being made to early tone tests in this city. If you are interested, leave your name at the Edison Shop and you will be included upon our complimentary invitation list.

Catalog of instruments and records mailed on request.

Concert Today

Come! Hear this special program of Mr. Edison's new art. Re-creations of Alice Verlet, Christine Miller, Marie Rappold and other great singers will be heard in new songs. You are welcome. Just sit down and listen.

Easy Monthly Payments Arranged to Suit

The Edison Shop
(The Phonograph Co., Props.)
229 South Wabash Avenue
Bet. Adams St. and Jackson Blvd.

Mandel Brothers

Men's shop, second floor

A new departure, of signal interest to men who dress well:

Merchant tailoring of the highest order in made-to-measure suits and overcoats

Clothing that conforms to the highest standards of best custom tailors as regards fabric, cut, fit and finish—the kind for which you would pay a half more to any tailor of established reputation—may be ordered here today, and for a limited period, at $35.

—styles for men
—for young men
—and for youths

$35

—hand tailored
—and cut to your
—measurements

A remarkable opportunity for you to gratify, at small expense, your highest preference in apparel made to your measure and expressing your individuality. *Second floor.*

Materials include many imported weaves

as well as the best from American looms—not to be duplicated in "ready-to-wear" garments. Styles for conservative dressers and snappiest of extreme models.

Silk taffeta or silk serge lining

Your individual preferences will be embodied in any style you may select. An expert designer, a high class cutter and a skilled fitter assure your satisfaction.

ON THE TRAIN

You will have time to smoke a Denby critically and notice every one of its good qualities.

Sold by Over 2,000 Chicago Dealers.
Ruhstrat-Cowley Co., Distr.
Phone Central 4818.

Charles Denby Cigar 5¢

FAMOUS DON'TS: "Don't Shove."

Golf Clubs Are Full of Bunkers—In and Out

FAMOUS TOMS: Ana——y.

SANBORN SAYS RED SOX OUGHT TO BEAT DODGERS

Boston Better on Paper, but Robins Are Like the White Hose of 1906.

OVER IN SIX GAMES?

This is the first of two articles by Mr. Sanborn, pointing out the comparative strength of the Boston and Brooklyn teams, which play the first world's series game in Boston on Saturday. The second story will appear tomorrow.

BY I. E. SANBORN.

If Brooklyn adds a world's pennant to the flag scheme of Ebbets field for next season by trimming Boston in their series which opens on Saturday, the Robins will upset the dope as completely as the Boston Braves did in 1914 and the White Sox did in 1906.

Practically no one in close touch with baseball, outside of Brooklyn of course, really believes the Robins will win more than one or two games from the Red Sox with an even break in the luck. As a whole the Boston team shapes up stronger than Brooklyn not only in figures, but in experience under world's series pressure and in steadiness, which will count a lot.

If it is worth anything, my own opinion coincides with that of the great majority, and I expect Boston to cop the big banner in five or six games. Still I have very vivid recollections of what the White Sox did to the most studiously prepared opinion ten years ago, and realize there is something in that Brooklyn team which does not show in the dope or it would not be where it is in the National league standing.

Like Sox of 1906.

In fact the Robins remind me forcibly of that 1906 team which Fielder Jones led to the pinnacle of baseball success. The Brooklyn team, like Comiskey's of ten years ago, is made up largely of veterans, some of them castoffs. Until the pennant race was more than half run few people took the Robins seriously, but expected them to blow when their contenders pressed hard. Like the old White Sox, they are not considered the best team in their league; and, like the Jones outfit, the Robins have made the public take a "joke team" seriously.

Brooklyn will go into the world's series under much the same conditions as the White Sox did, conceded only a outside chance, and tackling an antagonist supremely confident of its own strength. No one who knows baseball can declare today that the result will not be the same as in 1906. All we can say with certainty is that the Red Sox ought to win, and if they don't, Brooklyn will be entitled to all the greater glory for having conquered a superior foe.

Boston Defense the Stronger.

Defensively the Red Sox are stronger than Brooklyn in every position except first and second base. Boston is not quite as strong in defense as it was against the Phillies last year. Take Tris Speaker out of any outfield and it will not eat up as many base hits as when he is there. Whether or not Jack Barry plays second that base will not be as impervious as it was in the fall of 1915, because Janvrin is not Barry's equal, and the latter cannot be himself so soon after a long lay off with a broken mitt.

But some of the depreciation in Boston's defense will be offset by an increased efficiency on the slab because of the added experience obtained by the young pitchers who were more or less doubtful quantities last fall. Shore, Ruth, and Leonard will be less nervous, consequently more dependable. Foster, a bulwark of strength last fall, probably will not be able to pitch much except in a pinch, but in his place is Mays with his dinky delivery which is most likely to fool any team that has never tackled it.

The Red Sox will not be as strong defensively against Brooklyn as they would have been this fall against Philadelphia if the Morans had won again, because the fielders and the pitchers of the Carrigan bunch cannot have acquired as much knowledge of the Brooklyn batsmen as they learned about the Phillies in the series of 1915.

Brooklyn Erratic in Field.

Brooklyn has not shone defensively all season. Some of its important positions are filled by men inclined to be erratic, and Robinson had to try several experiments before he hit the combination that made good in the National league. The Brooklyn pilot has no four pitchers the equal of Carrigan's best quartet, but has more slabmen of medium ability than his rival can call upon, in case of accident or a breakdown.

Marquard ought to be the big card for Brooklyn against the Red Sox. They have found good southpaws more difficult to hit than the right handers this season. And Marquard's record looks as if he had regained much of his 1913 form. Pfeffer is the best of the Robin right handers, and he has a world of stuff, but the Carrigans are going to make him pitch to them as no National league team has made him do all season, and he is likely to hand out quite a few passes if he gets nervous. Cheney is not expected to bother the Red Sox much, for he is inclined to wildness and will face batsmen who have killed many spitballs. Sherrod Smith may have better success than any one else except Marquard.

Daubert Best on First.

On first base Daubert is more valuable than Hoblitzel or Gainer. If you have watched Daubert as many games as I have you have been impressed with the way he almost invariably turns up at the right spot to back up a play from the outfield, which gets away from somebody and would mean an extra base or two, and probably a run if Daubert had not been on the spot. In other words, Jake plays other positions than his own more than the Red Sox first basemen do.

With Jack Barry in form the Carrigans would be the stronger at second base, but if he plays he cannot be the Barry he was before he was hurt. Cutshaw is a better keystone sacker than the canvalescent Barry or Janvrin at his best. And that is not knocking Janvrin, for the Brooklyn infielder has developed into a much better player than most people realize.

At short and third it is not necessary to waste much comment in declaring Scott and Gardner superior to Olson and Mowrey as defenders of their respective positions.

Boston's Outfield the Stronger.

The Boston outfield, even without Speaker, can cover more ground with greater certainty than any trio Robinson can use. Walker has filled in between Hooper and Lewis in a way to make that combination better than Wheat, Hy Myers, and either Stengel or Johnston.

The veteran Chief Meyers will have to do most of the catching for Brooklyn, as Miller is a doubtful quantity in a big series. Meyers is not the equal of either Thomas or Cady. In reserve Brooklyn has no catcher like Agnew.

PREVIOUS WORLD'S SERIES GAMES

SERIES OF 1903.
At Boston—Pittsburgh, 7; Boston, 3.
At Boston—Boston, 3; Pittsburgh, 0.
At Boston—Pittsburgh, 4; Boston, 3.
At Pittsburgh—Pittsburgh, 5; Boston, 4.
At Pittsburgh—Boston, 11; Pittsburgh, 2.
At Pittsburgh—Boston, 6; Pittsburgh, 3.
At Pittsburgh—Boston, 7; Pittsburgh, 3.
At Boston—Boston, 3; Pittsburgh, 0.
Games won—Americans, 5; Nationals, 3.

SERIES OF 1905.
At Philadelphia—New York, 3; Phila., 0.
At New York—Phila., 3; New York, 0.
At Philadelphia—New York, 9; Phila., 0.
At New York—New York, 1; Phila., 0.
Games won—Nationals, 4; Americans, 1.

SERIES OF 1906.
At Cubs park—White Sox, 2; Cubs, 1.
At Sox park—Cubs, 7; White Sox, 1.
At Cubs park—White Sox, 4; Cubs, 0.
At Sox park—Cubs, 1; White Sox, 0.
At Cubs park—White Sox, 8; Cubs, 6.
At Sox park—White Sox, 8; Cubs, 3.
Games won—Americans, 4; Nationals, 2.

SERIES OF 1.07.
At Chicago—Chgo., 3; Detr., 3 (12 in'gs).
At Chicago—Chicago, 3; Detroit, 1.
At Chicago—Chicago, 5; Detroit, 1.
At Detroit—Chicago, 6; Detroit, 1.
At Detroit—Chicago, 2; Detroit, 0.
Games won—Nationals, 4; Americans, 0.

SERIES OF 1908.
At Detroit—Chicago, 10; Detroit, 6.
At Chicago—Chicago, 5; Detroit, 1.
At Chicago—Detroit, 8; Chicago, 3.
At Detroit—Chicago, 3; Detroit, 0.
At Detroit—Chicago, 2; Detroit, 0.
Games won—Nationals, 4; Americans, 1.

SERIES OF 1909.
At Pittsburgh—Pittsburgh, 9; Detroit, 1.
At Pittsburgh—Detroit, 7; Pittsburgh, 2.
At Detroit—Pittsburgh, 8; Detroit, 6.
At Detroit—Detroit, 5; Pittsburgh, 0.
At Pittsburgh—Pittsburgh, 8; Detroit, 4.
At Detroit—Detroit, 5; Pittsburgh, 4.
At Detroit—Pittsburgh, 8; Detroit, 0.
Games won—Nationals, 4; Americans, 3.

SERIES OF 1910.
At Philadelphia—Phila., 4; Chicago, 1.
At Philadelphia—Phila., 9; Chicago, 3.
At Chicago—Philadelphia, 12; Chicago, 5.
At Chicago—Chgo., 4; Phila., 3 (10 in'gs).
At Chicago—Philadelphia, 7; Chicago, 2.
Games won—Americans, 4; Nationals, 1.

SERIES OF 1911.
At New York—New York, 2; Phila., 1.
At Philadelphia—Phila., 3; New York, 1.
At N. Y.—Phila., 3; N. Y., 1 (11 in'gs).
At Philadelphia—Phila., 4; New York, 2.
At N. Y.—N. Y., 4; Phila., 3 (10 in'gs).
At Philadelphia—Phila., 13; New York, 2.
Games won—Americans, 4; Nationals, 2.

SERIES OF 1912.
At New York—Boston, 4; New York, 3.
At Boston—Boston, 6; N.Y., 6 (11 in'gs).
At New York—New York, 2; Boston, 1.
At New York—Boston, 3; New York, 1.
At Boston—Boston, 2; New York, 1.
At New York—New York, 5; Boston, 2.
At Boston—New York, 11; Boston, 4.
At Boston—Boston, 3; N.Y., 2 (10 in'gs).
Games won—Americans, 4; Nationals, 3.

SERIES OF 1913.
At New York—Phila., 6; New York, 4.
At Philadelphia—New York, 3; Phila., 0.
At New York—Phila., 8; New York, 2.
At Philadelphia—Phila., 6; New York, 5.
At New York—Phila., —; New York, 1.
Games won—Americans, 4; Nationals, 1.

SERIES OF 1914.
At Philadelphia—Boston, 7; Phila., 1.
At Philadelphia—Boston, 1; Phila., 0.
At Boston—Bost., 5; Phila., 4 (12 in'gs).
At Boston—Boston, 3; Phila., 1.
Games won—Nationals, 4; Americans, 0.

SERIES OF 1915.
At Philadelphia—Phila., 3; Boston, 1.
At Philadelphia—Boston, 2; Phila., 1.
At Boston—Boston, 2; Philadelphia, 1.
At Boston—Boston, 2; Philadelphia, 1.
At Philadelphia—Boston, 5; Phila., 4.
Games won—Americans, 4; Nationals, 1.
Total games won—Americans, 34; Nationals, 33.

U. OF P. FRESHIE PLAYER DYING WITH BROKEN NECK.

Philadelphia, Pa., Oct. 4.—[Special.]—R. F. Waldoman, a freshman at the University of Pennsylvania, is dying at the university hospital as a result of injuries received on Monday, when his neck was broken in football practice. The young man, who showed every sign of developing into a good player, was tackling the dummy. He sprang at it swiftly, but missed and struck head first the wooden framework from which it was suspended.

Range for Revolver Shooters.

Revolver shooters have secured the use of the Willow Rifle and Revolver range each Thursday night. It is located at 1800 North Halsted street. The committee consists of L. W. Parker, R. R. Palmer, and W. F. Northcott. United States Revolver association outdoor matches will be held at Palos Park Oct. 12 and Oct. 21.

O MAN!

MISS ROSENTHAL AND MISS KAISER VICTORS AT GOLF

Boston, Mass., Oct. 4.—Second round matches in the annual national championship tournament of the Woman's Golf association were decided today. The previous play of the competitors had indicated. Mrs. W. A. Gavin, the Englishwoman who holds the eastern title, defeated Mrs. L. C. Stockton of Somerville, N. J., 4—2. Her card of 83 was the best of the day, just as her 81 of yesterday led all others.

Miss Laurie Kaiser of Flossmoor eliminated Mrs. T. E. Forrest of Knollwood, 4 and 2, while Miss Elaine Rosenthal, the other Chicago contestant, removed California's only representative by beating Miss Edith Chesborough 4 and 2.

Summary of Matches.

The matches in the second round follow:
Miss Elaine Rosenthal, Ravisloe, defeated Miss Edith Chesborough, Burlingame, Cal., 4—2.
Miss Laurie Kaiser, Flossmoor, defeated Mrs. T. E. Forrest, Knollwood, 4—2.
Mrs. T. Hucknall, Purced Hills, defeated Miss Ethel Campbell, Philadelphia, 1 up, 20 holes.
Miss Mildred Caverly, Philadelphia, defeated Mrs. F. C. Letts Jr., Cincinnati, 1 up, 19 holes.
Mrs. Caleb T. Fox, Huntingdon Valley, defeated Miss Alice Sargent, The Country, 5—4.
Mrs. C. C. Auchinclose, Piping Rock, defeated Miss Mildred Smith, Evanston, 4—2.
Mrs. W. A. Gavin, Tacoma, defeated Mrs. L. C. Stockton, Somerville, N. J., 4—2.
Miss Alexia Stirling, Atlanta, defeated Mrs. G. H. Stetson, Huntingdon Valley, 5—4.

Pairings for Today.

In the third round tomorrow Mrs. Hucknall's opponent will be Miss Kaiser; Mrs. Fox will try conclusions with Miss Caverly; Mrs. Gavin will play Mrs. Auchinclose, and Miss Stirling and Miss Rosenthal will be the fourth pair.

MRS. COLBURN TO MEET MISS FERGUS IN FINAL.

Miss Louise Fergus and Mrs. F. S. Colburn won their matches in the semi-final round of the club championship at Glen View and will meet in the final this morning. Both players had easy victories, Miss Fergus defeating Miss E. Towne, 7 and 5, and Mrs. F. S. Colburn defeating Miss K. Morse, 6 and 5.

Championship—Miss L. Fergus defeated Miss E. Towne, 7 and 5; Mrs. F. S. Colburn defeated Miss K. Morse, 6 and 5.
Second flight—Miss M. Knapp defeated Mrs. M. L. McKinley, 1 up, 19 holes; Mrs. F. W. Moore won from Mrs. R. T. Lamont by default.
Third flight—Miss D. Dex defeated Mrs. C. H. Poppenhuesen, 3 and 1; Mrs. R. W. Newton defeated Miss J. Dole, 2 up, 19 holes.
Fourth flight—Mrs. F. S. Thurber defeated Mrs. P. J. Hall, 5 and 4; Mrs. G. C. Hixon defeated Miss N. Lull, 4 and 2.
Championship consolation—Mrs. E. T. Perkins defeated Miss G. Spry, 7 and 6; Mrs. F. J. Davis defeated Mrs. C. E. Yerkes, 3 and 2.
Second consolation—Mrs. F. W. Upham defeated Mrs. E. S. Jackman, 1 up, 21 holes; Mrs. M. K. Wilson defeated Mrs. O. H. Eddy, 7 and 6.
Third consolation—Miss Charles defeated Mrs. C. H. MacDowell, 3 and 2; Mrs. F. Von Schlegel defeated Mrs. J. H. S. Lee, 1 up.
Fourth consolation—Mrs. E. H. Adams won from Mrs. D. H. Burnham by default; Mrs. C. E. Dex defeated Mrs. C. S. Morse, 1 up.

GOLF TOURNEY DRAWS 251.

A record field of 251 entries has been received by Secretary A. E. Cleaves of the Chicago District Golf association for the annual "club relations" tournament, which will be staged today at the Edgewater club.

The big entry list is due to the initial competition for the Charles Evans Jr. trophy, which has been put up for perpetual competition between clubs of the Chicago District Golf association. Each club will be represented by four players and nearly all of the leading players have promised to take part in the tournament, which each year will commemorate the winning of the national open and national amateur championships by "Chick" Evans.

Forty-six entries have been received for the annual tournament of the Royal and Ancient Golfers of Midlothian on Saturday. Only members who are over 50 years of age are eligible.

TURF DOPE

CHURCHILL DOWNS RESULTS.

First race, 6 furlongs—Liberator, 108 [J. Brown], $15.80, $6.10, $4, won; Droll, 110 [Hoag], $3.40 and $2.90, second; Skiles Knob, 110 [Shilling], $3.60, third. Time, 1:13 2-5. Fuzzy Wuzzy, Bonanza, and Wilhite also ran.

Second race, 1 1-16 miles—Louise Stone, 109 [Gentry], $14, $5.40, $4, won; Mikifula, 105 [Keder1s], $5.20, $3.90, second; Lady Worthington, 105 [Hunt], $4.50, third. Time, 1:48 2-5. Col. McNab and Old Charter also ran.

Third race, 5 furlongs—Saffron Girl, 110 [Andres], $9, $5, $3.70, won; Sir Wellons, 113 [Goose], $9.10, $4.60, second; Miladi Anne, 110 [T. Hunt], $37.60, third. Time, 1:02. Apple Jack, Pulaski, Queen Errant, Paddy Dear, Robert Rodes, Kehward, Goldfeather, Sister Billy, Trebridge, and Rutland Arms also ran.

Fourth race, 1 mile and 50 yards—Hodge, 120 [Goose], $3.50, $2.50, out, won; Typhoon, 98 [Brown], $2.70, out, second; Leo Skolny, 110 [Lilley], out, third. Time, 1:41 4-5. [New track record.] Water Boss also ran.

Fifth race, 2 year olds, 1 mile—Midway, 124 [Buxton], $4.80, $3.10, $2.60, won; Cudgel, 110 [Goose], $2.90, $2.40, second; Sol Gilsey, 112 [Connolly], $2.50, third. Time, 1:40. Milbrey and Monotony also ran.

Sixth race, 6 furlongs—Kootenay, 112 [Lapaille], $3, $2.90, $2.60, won; Langhorne, 112 [Kederis], $4.70, $2.80, second; Bachelor, 108 [Buxton], $3.40, third. Time, 1:14. Martre, Billy Joe, Politeness, and Cameiba also ran.

Seventh race, 1 mile—Margaret N., 100 [Kederis], $194, $89.20, $22.30, won; World's Fair, 108 [Buxton], $11.50, $5.80, second; Howdy Howdy, 108 [Andress], $6.20, third. Time, 1:42. Louise Green, Lady Jane Grey, Louise Paul, Cardigan, Lynn, Spadix, and Debra also ran.

ENTRIES FOR TODAY.

Louisville Courier-Journal selections for today:

First—Hester Smith, Pierce W., Iron Master.
Second—Malabar, Brizz, Sanvega.
Third—Roscoe Goose, Bars and Stars, Hawthorne.
Fourth—Embroidery, Killaana, Hanovia.
Fifth—Bayberry, Candle, Vogue, Ina Frank.
Sixth—Ella Ryan, Nettie Waleuti, Spring Wheat.
Seventh—Surpassing, Alberta, Disillusion.
Choice of day—Bayberry Candle.

First race, maidens, 1 mile—Hester Smith, 105; Bastilus, 109; Iron Master, Meijen, 112; Pierce W., 115.

Second race, 6 furlongs—Black Beauty, 98; Tush Tush, 102; Brizz, Far Away, 107; San Vega, 111; Malabar, 112.

Third race, 6 furlongs—Hawthornie, Biddy, 106; Roscoe Goose, 109; Bars and Stars, 112; Uncle Hart, 114.

Fourth race, the St. Leger handicap, $3,000 added, 2¼ miles—Hanovia, 105; Killanna, 106; Embroidery, 113.

Fifth race, 6 furlongs—J. J. Murdock, Converse, 105; Faux Col, 106; Amazon, 108; Ina Frank, 110; Vogue, 116; Bayberry Candle, 118.

Sixth race, 2 years olds, 6 furlongs—Signoretti, 93; Jocular, 100; Oakwood Boy, Nettie Waleuti, 105; Valerous, Ina Kagura, Lytle, 106; Peachie, 108; Ella Ryan, 109; Dr. Tuck, 111.

Seventh race, 1 mile and 70 yards—Louis Paul, Disillusion, 100; Commesaurette, Surpassing, Alberta True, 105; Samuel R. Mayer, 110.

LAUREL RESULTS.

First race, 2 year olds, 6 furlongs—Daddy Long Legs, 112 [Keogh], $15, $4.80, $3.60, won; Deer Trap, 122 [Butwell], $2.90, $2.60, second; Lively, 112 [Shuttinger], $4.10, third. Time, 1:15 2-5. Whirling Dun, Harvest King, and Napoleon also ran.

Second race, steeplechase, about 2 miles—Light Arms, 136 [Johnson], $6.50, $4.50, $3.40, won; New Haven, 132 [Crawford], $4.60, $3.40, second; Sun King, 156 [F. Burke], $2.90, third. Time, 3:46 3-5. Bachelor [fell], Tom Horn, and King Simon also ran.

Third race, 2 year olds, 5½ furlongs—Glory Belle, 106 [Hirsch], $7.40, $3, $2, won; Kilts, 109 [Ball], $2.60, $2.50, second; Great Dolly, 116 [Dishmon], $6.70, third. Time, 1:08 2-5. Lord Byron, Old Drury, Sweeter Than Sugar, Moonlighter, Stalwart Van, Melting Moments, Rose Finn, Lobella, and Bloodwin also ran.

Fourth race, 1 1-16 miles. Gold Crest Boy, 116 [Butwell], $26.10, $5.50, $3.20, won; Blue Thistle, 112 [Shuttinger], $5.30, $2.40, second; Wooden Shoes, 116 [Robinson], $2.60, third. Time, 1:46. Eddie Henry, Venetia, and Republican also ran.

Fifth race, 6 furlongs—Yankee Notions, 118 [Haynes], $5.90, $3.10, $2.40, won; Fair Helen, 105 [Robinson], $3.90, $2.60, second; King Worth, 114 [Troxler], $2.40, third. Time, 1:13. Etruscan, Scaramouch, Linda Payne, and Fenrock also ran.

Sixth race, 6 furlongs—Lucius P., 90; Alec Getz, 105 [Commonda], 109; Faust, 106; Nellie R., 102; Postmaster, 106; Impression, 105.

Fifth race, 1 mile and 20 yards—School for Scandal, 94; Baby Chi, 101; Harwood, 103; Luther, 108; Exclaim, 99; Zudora, 101; Gano, 105; Herbert Temple, 110.

Sixth race, 1 mile and 20 yards—Tahana, 106; Azuma, 101; Pin Money, 104; Nellie Boots, 104; Yallaha, 106; W. W. Clark, 101; Electric, 101; Lady Powers, 106; Cuttybunk, 106; Regular, 113.

Seventh race, 1 mile and 20 yards—Clara Morgan, 98; Miss Watson, 101; Huda's Brother, 109; Bobolink, 36; Aida, 109; Kathless II, 99; Nimico, 106; Galeswitaha, 98; Jack Lad, 107.

Little Nearer, 109 [Kloeger], $4.20, $3.10, second; Maxim's Choice, 108 [Taplin], $3.10, third. Time, 1:44 2-5. G. M. Miller, Sea Beach, Woodlair, Fonctionaire, Benjamin, and Repton also ran.

ENTRIES FOR TODAY.

New York Morning Telegraph selections for today:

First race—Reprobate, Scylla, Hasty Cora.
Second race—Otto Floto, Racebrook, Marchcourt.
Third race—Ticket, Bally, Straight Forward.
Fourth race—The Masquerader, Wiseman, Top o' the Morning.
Fifth race—Hanson, Bedwell entry, Panmaid.
Sixth race—Dolina, Buzzaround, Keziah.
Seventh race—Soldier, Flagday, Zodiac.

First race, 2 year olds, 5½ furlongs—Reprobate, Ponce De Leon, Mirza, Buchanan Brady, Positano, Burbank, 113; Lady Rowena, Hasty Cora, Scylla, Capital Prize, Stalwart Man, Glory Bells, 110; Cinco Colorado, Long Distance, 107; Precise, 102.

Second race, steeplechase, about 2 miles—Racebrook, 147; Otto Floto, 142; King Pin, Promoter, March Court, Aberfeldy, 135; *Fryor, 134, 142; *Emerald Gem, 133; *Pat Streak, 130. *Five pounds claimed account riders not having won five steeplechases or hurdle races.

Third race, 3 year olds, 6 furlongs—Ticket, 126; Manokin, 117; Bally, 113; Straight Forward, 115; Bondage, 114; Blue Fox, 112.

Fourth race, 6 furlongs—Top o' the Morning, 140; Xylon, 122; Startling, Kewassa, The Masquerader, 120; Hidden Star, Bonnie Tess, 122; Wiseman, 110; Favour, 108.

Fifth race, 6 furlongs—Hanson, 126; Fan Maid, 118; Hauberk, 122; Runes, 121; *Anita, 120; Sir William Johnson, 117; Lady Hillingston, 117; Gnat, 112; Madame Herrmann, 110. *H. C. Bedwell entry.

Sixth race, 1 mile and 20 yards—Juliet, 113; Keziah, Dolina, Buzz Around, Quien Sabe, 110; Sapoet, Queen of Paradise, 101; Edna Kenna, 108.

Seventh race, 1 mile and 20 yards—Zodiac, 113; Soldier, 110; Flag Day, Migel, 108; Manlo Park, 107; Shepherdess, 102; Fair Weather, 98; Bemletta, 95.

WINDSOR RESULTS.

First race, 5½ furlongs—Ratina, 104 [Claver], $8.30, $3.40, $3.50, won; Birdman, 108 [Corey], $2.90, $3.10, second; Finnigan, 104 [Gross], $18.90, third. Time, 1:07 4-5. Eleanor, Rusty Coat, Examiner, Wolf's Baths, Vivian S., Marie O'Brien, Violet, Miss Barnharbor and Gallant Boy ran.

Second race, 5½ furlongs—Gentlewoman, 100 [Stearns], $26.10, $12.20, $7.70, won; Sugar King, 110 [Corey], $3.90, $5.40, second; The Wolf, 109 [Alexander], $8.40, third. Time, 1:07 3-5. Regular, Water Lee, Quick Start, Mater, Frosty Face, Enver Bey and Zindel ran.

Third race, 5½ furlongs, 2 year olds—Lucile F., 112 [Dreyer], $7, $4, $2.40, won; Wat, 108 [Pickens], $2.80, $2.50, second; Night Cap, 108 [Molesworth], $2.80, third. Time, 1:07. Starter, Sol Mintz, Sleepy Sam ran. Lucile P. and Sleepy Sam coupled.

Fourth race, 6 furlongs—Foxy Grif, 111 [Dryer], $3.10, $2.50, won; Miss Krutter, 108 [Sherrer], $3.10, $2.50, second; Redland, 110 [Alexander], $2.50, third. Time, 1:12 2-5. Rover, Sir Fretful and Canon Bridge ran.

Fifth race, 5 furlongs—Archpiotter, 98 [Claver], $7.30, $4.20, $3.60, won; Outlook, 101 [Elmphy], $5.40, $4.20, second; Talebearer, 105 [Wol'holm], $6.10, third. Time, 1:00. Swift Fox, Ursula and Early Sight ran.

Sixth race, 1 mile and 20 yards—Mud Sill, 100 [Claver], $9.60, $4.70, $3.80; King Box, 110 [Pickens], $5.20, $3.90; Likens, 95 [Stearns], $3.90. Time, 1:42. Marianao, Greenwood, Dundreary, Christophine also ran.

Seventh race, 1 1-16 miles—Ba, 113 [Claver], $7.20, $3.80, $2.20; Bogart, 106 [Stearns], $8.70, $4.20; Nannie McDee, 98 [Schermerhorn], $3.40. Time, 1:47 3-5. Johnny Harris, Ralph S., Lusti, Dick's Pet, and Harold also ran.

ENTRIES FOR TODAY.

New York Morning Telegraph selections for today:

First—Bon Otis, Mabe, May Rock.
Second—Bonero's First, Quid Nunc, Ethan Allen.
Third—Salvanity, King Tuscan, Reoluse.
Fourth—Raoul, Alex Getz, Impression.
Fifth—Herbert Temple, Luther, Harwood.
Sixth—Asama, Electric, Pin Money.
Seventh—Clara Morgan, Miss Waters, Huda's Brother.

First race, 5½ furlongs, 2 year olds—May Bock, 99; Wishaway, 97; Allan, 106; Mab, 96; Little Spider, 100; Little Wonder, 91; Wat, 99; Sybil, 109; Bon Otis, 107.

Second race, 6 furlongs—Perugio, 95; Captain Bravo, 102; Bonero's First, 103; Freeman, 105; Rosemary, 108; Quid Nunc, 109; Father Kelly, 100; Karzan, 105; Tarleton P., 105; Dengro, 106; Salvado Queen, 108; Ethan Allen, 111.

Also eligible: Ellen Smyth, 100; Star Rose, 103; Sir Fretful, 108.

Third race, 5½ furlongs—Sleepy Sam, 90; Jayne, 95; Vilay, 102; Salvanity, 113; Pirovera, 108; Reolus, 113; King's Tuscan, 113; Magician, 120.

Fourth race, 6 furlongs—Lucius P., 90; Alec Getz, 105; Commonda, 109; Faust, 106; Nellie R., 102; Postmaster, 106; Impression, 105.

Fifth race, 1 mile and 20 yards—School for Scandal, 94; Baby Chi, 101; Harwood, 103; Luther, 108; Exclaim, 99; Zudora, 101; Gano, 105; Herbert Temple, 110.

Sixth race, 1 mile and 20 yards—Tahana, 106; Azuma, 101; Pin Money, 104; Nellie Boots, 104; Yallaha, 106; W. W. Clark, 101; Electric, 101; Lady Powers, 106; Cuttybunk, 106; Regular, 113.

Seventh race, 1 mile and 20 yards—Clara Morgan, 98; Miss Watson, 101; Huda's Brother, 109; Bobolink, 36; Aida, 109; Kathless II, 99; Nimico, 106; Galeswitaha, 98; Jack Lad, 107.

MAY DIE IN GAS BIKE CRASH.

Memphis, Tenn., Oct. 4.—Four motorcycle riders were injured today in spills during races at the Tri-State fair. Shorty Matthews of Chicago probably will die from a collision with another rider, in which Matthews sustained a fractured skull. Glen Stokes of Chicago was hurt when his machine skidded. He and the other two men will recover.

SENN FUMBLES HAND LOYOLA TOUCHDOWNS; CATHOLICS COP, 31-0

BY OTTO A. ENGEL.

Eagle eyed football, backed by a strong defense, gave Loyola academy a 31 to 0 victory over Senn heavyweights of the Chicago league on the victors' gridiron yesterday. Three times Senn fumbled and each time a Loyola youngster pounced on the truant oval. After each costly misplay Loyola followed with a touchdown. In baseball parlance, only one of the four Catholic counters was earned.

Loyola played consistent ball throughout, taking time out just once when a player's shoestring broke, while Senn also showed the same remarkable condition by stopping the contest twice.

Senn [0].		Loyola [31].
R. E.	Alexander	Plunkett-Louse L. E.
R. T.	Foster	Duffy L. T.
R. G.	Metcher	Florence L. G.
C.	Barnes	Kullman C.
L. G.	Robertson	O'Donoghue R. G.
L. T.	Beardsley	Crocker R. T.
L. E.	Hirsch	Ennis-Egan R. E.
Q. B.	Graves	Colbert Q. B.
R. H. B.	Lifendahl	Martin L. H. B.
L. H. B.	Lewis	Hardy R. H. B.
F. B.	Barnett	Loftus F. B.

Touchdowns—Martin, Plunkett, Loftus, Hardy. Goals from touchdowns—Martin [4]. Goal from field—Martin. Referee—Engel. Umpire—Quille. Head linesman—Holoway. Time of periods—Ten minutes.

Harrison Minors, 32; Proviso, 0.

Harrison lightweights, playing their first game of the season, trounced the Proviso midgets at Maywood, 32 to 0. Thompson put the Chicagoans in front a minute after play and the first half closed, 13 to 0. Two more touchdowns followed in the third quarter and the fifth in the last session. Lineup:

Harrison [32].		Proviso [0].
R. E.	Mudra	Casey L. E.
R. T.	Rys	Beard L. T.
R. G.	Duclk	Lambert L. G.
C.	Mohar Richak	Phillips C.
L. G.	Glicksauf	Kirk R. G.
L. T.	Heil, Lunack	Baston R. T.
L. E.	Baltzol, Pompei	Gender R. E.
Q. B.	Kenton	Burdick Q. B.
R. H. B.	Tisling	Ellis, Heian L. H. B.
L. H. B.	Thompson	Meyer R. H. B.
F. B.	Cusana, Heil	Bullard F. B.

Touchdowns—Tisling [3]. Thompson [2]. Goals from touchdowns—Cusana, Rys. Referee—Heart. Umpire—Stone. Time of periods—10 minutes.

Parker Midgets, 7; Lane, 0.

Parker won its second game in four days, taking a tight battle from the Lane lightweights, 7 to 0, at Ogden park. Kilburn scored three minutes before the final whistle, when he shot across center for five yards. The touchdown was made possible by Hurley's forty yard run. Lineup:

Parker [7].		Lane [0].
R. E.	Holmes	Muesse L. E.
R. T.	Owens	Plank L. T.
R. G.	Thornton	Tipple L. G.
C.	Fleming	Engelsby C.
L. G.	Hughes	Vogt R. G.
L. T.	Englehart	Peterson R. T.
L. E.	Pullen	Heidelberg R. E.
Q. B.	Clark	Becker Q. B.
R. H. B.	Rankin	Hunt L. H. B.
L. H. B.	Kilburn	Chantz R. H. B.
F. B.	Hurley	Collins F. B.

Touchdown—Kilburn. Goal from touchdown—Rankin. Referee—Norgiun. Umpire—Brooks.

MICHIGAN TAKES OPENER FROM MARIETTA, 38 TO 0.

Ann Arbor, Mich., Oct. 4.—[Special.]—Victory in the first battle of the season went to the Wolverines this afternoon when they walked away with the Marietta eleven, 38 to 0. Yost's athletes looked like a genuine come back outfit from start to finish, smashing their way through the wavering Ohioans' line without any noticeable difficulty.

The scoring was carried on by Capt. Maulbetsch, Sparks, and Raymond, the chief laurels going to the speedy little quarter back. Sparks went over the Marietta boundary for three touchdowns, while Maully and Raymond each garnered one. Maully kicked all five goals and got away with one field goal in the last quarter. Lineup:

Michigan [38].		Marietta [0].
R. E.	Peach, Howe	Cutright, Peters
R. T.	Weiss	Davis
R. G.	Dumm, Goldstein	Shaffer
C.	Niemann, Wilbur	Dillon, Armann
L. G.	Rehor	Cox, Fest
L. T.	Wheeler, Meadows	Frohman, Rose
L. E.	MacCallum	Squires
	Dunne, Aspero	Mealey, Hunter
Q. B.	Sparks, Zeiger	Hayes
R. H. B.	Sharp	Whiting
	Ishbister, Johnson	Sonziger
L. H. B.	Maulbetsch	Bingner
	Brazell	Wentzell
F. B.	Smith, Raymond	McIntosh

Touchdowns—Sparks [3], Maulbetsch, Raymond. Goals from touchdowns—Maulbetsch [5]. Goal from field—Maulbetsch. Referee—Kennedy [Chicago]. Umpire—Sampson. Time of periods—15 minutes.

South Ends to Play Homewoods.

South Ends of Englewood, composed largely of former high school players, will dedicate the new football field at White City park Sunday afternoon by playing the Homewood A. C. The field is located at the Sixty-sixth street entrance of the park.

AXWORTHY SETS WORLD'S RECORD FOR STALLIONS

Breaks Own Mark by Traveling Mile in 1:59 1-2 at the Lexington Track.

Lexington, Ky., Oct. 4.—One world's record and two season records were broken at the third day of the Kentucky Horse Breeders' association meeting. The world's record was broken when Lee Axworthy, 2:00, in an effort to break the track record of 2:02 for trotting stallions, made by Peter Volo last year, lowered his own world's record to 1:59½.

Lucile Spier, the world's champion mare on a half mile track, went to beat 2:05 and trotted the mile in 2:03, which is the season's mark for trotting mares, and Roan Hal, in winning the Board of Commerce stake for 2:15 pacers, went the second mile in 2:00, which is also the season's mark for pacing geldings.

Makes Quarter in :28¼.

Lee Axworthy's performance was the sterling effort of the week. The son of Guy Axworthy never faltered in traveling his mile, maintaining his speed until he reached the wire, although for an instant he showed signs of tiring at the sixteenth pole. His fastest quarter was the third, which he trotted in :28¼, a stiff wind almost full up the stretch hindered him in the last quarter. The champion was paced by two runners.

Trot Event to Harry J. S.

Harry J. S. never was in danger in winning the 2:11 trot. Baron Robinhood, a 3 year old, took second money, Vanko captured third money and The Woodman fourth. Summaries:

2:11 TROT [3 IN 5]. $1,000.

Harry J. S., blk. h., by Admiral Dewey [Tyson] 1 1 1
Baron Robinhood, b. h. [Swain] 2 2 2
Vanko, c. g. [Murphy] 3 4 4
The Woodman, b. g. [Fitzgerald] 4 3 3

Henry Todd, Barbara King, Sweet Spry, and Hazel Laing started.

Time—2:08¼, 2:08¼, 2:07½.

2:12 PACE [3

THEIR FAVORITE CITY: Slickers': Keene.

It Doesn't Take An Artist to Draw Beer

THEIR FAVORITE PLAYER: Straphangers': Seaton.

SOX DRIVE IN SEVENTH PUTS CUBS TO ROUT, 8-2

Rally Nets Five Runs and Gives Rowlands Lead in City Series.

CROWD OF 17,250 OUT.

CITY SERIES RECEIPTS

Total attendance	*17,250*
Gross receipts	*$10,747.25*
Commission's share	*1,074.72*
Players' share	*5,803.51*
Each club's share	*1,934.51*

In the first game last year the attendance was 19,513 and the receipts $11,805.75.

BY JAMES CRUSINBERRY.

Peacefully and quietly the annual baseball struggle between the White Sox and Cubs began yesterday at Comiskey park. Just as every one expected, the White Sox won, the score being 8 to 2. The feature was bright sunshine and 17,250 persons were there to enjoy it.

The White Sox played ball as if ashamed of being seen in such a mediocre engagement. The Cubs played as if determined to earn the short end of the purse. Most of the time the fans acted as if attending a burial.

So far as could be seen, only one person became aroused. He must have been a poor, misled inhabitant of the north side, for at one stage of the game, when Umpire Orth decided a close play at first base against the Cubs, this erratic enthusiast sitting in the bleachery went into a tantrum of rage and hurled a pop bottle. No damage was done. The bottle rolled out harmlessly and tagged Eddie Collins on the feet. Two blue coated policemen grabbed the fellow and hustled him out of the park, while the throng looked on amazed at the fellow's daring spirit. It was hard to understand how any one could have been so wrought up.

Decision Proves Break of Game.

However, that poor rooter picked out the turning point of the game for the time to assert himself. It was that play which upset the whole ball game and turned a tight contest into a stampede for the south side team. At the time the bottle was hurled the Cubs were leading 2 to 1, having just battered the enemy for two runs, largely because Hap Felsch lost a high fly ball in the bright sunshine, the fly going for a two bagger.

It was the seventh inning, and Eddie Collins was first up for the Sox. He bounded one down toward second base. Chuck Wortman hustled over, snatched the ball, and fired to first. Vic Saier had to get the ball on a short bounce, but he did it nicely and the general belief was that Eddie Collins was out. But Ump. Orth spread his hands and pronounced him safe. An instant later the bottle came hurtling through space. An error, a base on balls, a two bagger, and a couple of singles followed the pop bottle incident and the Sox had added five runs and clinched the victory beyond a doubt.

Old Rivalry Is Missing.

Just what has become of the old time rivalry between the Sox and Cubs is difficult to understand. There were no noise making machines. There were no banners. We didn't see a single wager made. There were no rooting organizations yelling and screaming at each other. It was seldom that any one became thrilled to the point of applauding. There wasn't even a fight in the bleachery.

Perhaps the fact that south side fans were so recently worked up with world's championship expectations has much to do with the present condition. The fall from a prospective world's series to the three worn series with the Cubs was too great and killed their spirit. Heinie Zimmerman wasn't there and the fans couldn't find any one else to boo at. While the crowd was almost as large as the usual first game gathering, one surmises that the perfect weather had attracting powers. It was a beautiful afternoon to sit outdoors.

Vaughn Best for Six Rounds.

Returning to the ball game itself, it might have been quite a combat in the end if the Cubs hadn't crumbled in the seventh inning. For six rounds it really was a splendid exhibition. Big Jim Vaughn was opposed on the slab by sturdy Reb Russell, and until his support cracked in the seventh Vaughn appeared fit to battle Russell to standstill. In fact, he had much the better of the duel for six innings, holding the foe to three blows, two of which were bunched in the third round and produced a tally. Vaughn stuck until deep in disaster. In the seventh, when he was relieved in favor of Claude Hendrix, who was unable to stop the Sox until they had clinched the victory.

On the other hand, Russell was threatened several times by the Cubs in the early rounds, but until the sixth the north siders were unable to follow up their openings. In that round they batted their way through the sterling Sox defense and scored two runs, giving them the lead by one.

Sox Bunch Their Hits.

All that was necessary then was for Russell and his mates to continue their steady pace and make those two runs win, but instead they blew up with considerable flourish, and the balance of the ball game was a farce. All told the Cubs made ten base hits, but they made good use of only two of them. The Sox made only nine hits, but six of the nine were bunched in the seventh and eighth, when the Cubs were knocked flat.

The Cubs had men on the bases in every inning except the seventh and eighth, but only in their sixth round could they deliver a punch [illegible] to do any business. The Sox did little until the seventh, but they made that little good for one run, the first tally of the series. It came in the third inning, when Schalk opened with a single. Russell bunted him along to second, and he dashed to third after Kelly had caught J. Collin's long fly. It looked quite daring, but Schalk turned it easily. From third he trotted home when Weaver bounded a single over second base.

Fluke Gives Cubs Start.

The Cubs might have done nothing in the sixth if the bright sunshine hadn't helped them. Saier was first up and raised a high fly to short center. Everybody in the ball park saw the ball except Hap Felsch, and he was the only one in the ball park in a position to catch it. Hap saw it just before it fell to earth for a two bagger. Kelly bunted and Russell made a foolish shot to third base. He was too late to get Saier and both men were safe.

In this pinch Wilson fanned, Kelly scooting to second at the same time. Steve Yerkes then made good with a crashing single to right field, which sent both Saier and Kelly home and put the Cubs ahead. Zeider followed with a single and so did Wortman, but nothing resulted because Yerkes was nailed at third on an attempted double steal.

Here's Rowlands' Big Rally.

As previously told, Eddie Collins started the big rally in the seventh by getting the good end of the decision at first base. Jackson bunted and Vaughn hit Joe in the back trying to shoot him out at first. Felsch walked, filling the bases; then Ness poled a two bagger down the right foul line, sending E. Collins and Jackson home. Hendrix replaced Vaughn and Terry bounced a single to center, sending Felsch and Ness home and taking second himself. Schalk and Russell had died.

In the eighth Weaver was hit by a pitched ball, and Jackson was safe on Wortman's error after E. Collins had fanned. A double steal advanced the runners and both tallied on Felsch's single, but those two runs weren't needed.

SOX-CUBS SCORE

CUBS.

	AB	R	BH	TB	SB	BB	HBP	SH	PO	A	E
Flack, rf	4	0	0	0	0	1	0	0	0	0	0
Mann, lf	4	0	2	2	0	0	0	0	0	0	0
Saier, 1b	4	1	1	2	0	0	0	0	8	0	0
Kelly, cf	3	1	0	0	0	1	1	0	2	0	0
Wilson, c	4	0	1	2	0	0	0	0	7	3	0
Yerkes, 2b	3	0	2	2	1	0	0	0	3	2	0
Zeider, 3b	3	0	2	3	0	0	1	0	1	2	1
Wortman, 3b	4	0	2	2	0	0	1	0	2	2	1
Vaughn, p	2	0	0	0	0	1	0	0	1	1	0
Hendrix, p	1	0	0	0	0	0	0	0	0	0	0
Totals	32	2	10	13	1	3	3	0	24	11	2

WHITE SOX.

	AB	R	BH	TB	BB	SB	HBP	SH	PO	A	E
J. Collins, rf	4	0	1	1	0	0	0	0	0	0	0
Weaver, 3b	3	1	2	2	0	0	1	0	2	0	0
E. Collins, 2b	3	1	1	1	1	0	0	0	4	2	0
Jackson, lf	3	2	0	0	0	1	1	0	4	0	0
Felsch, cf	2	1	1	1	2	0	0	0	4	0	0
Ness, 1b	4	1	2	3	0	0	0	0	8	0	0
Terry, ss	4	1	1	1	0	0	0	1	4	0	0
Schalk, c	3	1	1	1	0	0	0	0	6	3	0
Russell, p	2	0	0	0	0	1	0	0	3	0	0
Totals	28	8	9	10	3	2	2	2	27	12	0

Cubs	0	0	0	0	0	2	0	0	0	—2
White Sox	0	0	1	0	0	0	5	2	*	—8

Two base hits—Wilson, Zeider, Ness. Struck out—By Vaughn, 4 (Weaver, E. Collins, Felsch, Schalk); by Hendrix, 3 (Russell, E. Collins, Terry); by Russell, 5 (Saier, Vaughn, Flack, Mann, Wilson). Buses on balls—Off Vaughn, 3; off Russell, 1. Double play—E. Collins - Terry - Schalk - Weaver. Hits—Off Vaughn, 5 in 6 innings, no one out in seventh. Hit by pitcher—By Russell, Zeider; by Hendrix, Weaver. Time, 1:45. Umpires—Evans at plate; Orth on bases; Hildebrand and Byron in outfield.

BATTING AVERAGES IN CITY SERIES

WHITE SOX.

	AB	R	H	TB	BB	SB	Av.
J. Collins	4	0	1	0	0	0	.250
Weaver	3	1	2	2	0	1	.667
E. Collins	3	1	1	1	1	0	.333
Jackson	3	2	0	0	0	1	.000
Felsch	2	1	1	1	2	0	.500
Ness	4	1	2	3	0	0	.500
Terry	4	1	1	1	0	0	.250
Schalk	3	1	1	1	0	0	.333
Russell	2	0	0	0	0	0	.000
	28	8	9	10	3	2	.321

CUBS.

	AB	R	H	TB	BB	SB	Av.
Flack	4	0	0	0	0	0	.000
Mann	4	0	2	2	0	0	.500
Saier	4	1	1	2	0	0	.250
Kelly	3	1	0	0	0	0	.000
Wilson	4	0	1	2	0	0	.250
Yerkes	3	0	2	2	1	0	.667
Zeider	3	0	2	2	0	1	.667
Wortman	4	0	2	2	0	1	.500
Vaughn	2	0	0	0	0	0	.000
Hendrix	1	0	0	0	0	0	.000
	32	2	10	13	1	2	.312

CITY SERIES NOTES

The second contest of the series will take place this afternoon at Weeghman park.

If the weather man will just continue to send sunshine and balmy air, the players will divide a neat sum of money when the affair is over.

Charles A. Comiskey spent most of his time yesterday making arrangements for a trip to the woods of Wisconsin next week.

Among the sad ones who looked at the game yesterday was Charles Thomas, who a year ago was the president of the Cubs.

Art Wilson did some swell pegging, nailing five men who attempted to steal. Steve Yerkes did some clever work at the other end.

The crowd was smaller by about 2,500 persons than the crowd at the opening game of the 1915 series. The weather was splendid on both occasions.

It is quite likely that Jim Lavender will hurl his spitter at the Sox today, and Claude Williams seems the likely pitcher for the Sox.

George Stovall of Bresnahan's Toledo team was among the spectators. There was a rumor around that George is to be the next manager of the Kansas City club.

Tom Burke, old time friend of Comiskey, accompanied by several of his townsmen from Bemidji, Minn., was a spectator at the game. He and his party are going on east to see the big games.

Steve Yerkes and Rollie Zeider were about the most prominent performers for the Cubs. Both have played in money series before, Rollie as a member of the White Sox and Steve as a member of the Boston Red Sox, when they won the world's championship in 1912.

One of the peculiarities of the contest was the fact that Joe Jackson, chief slugger of the Sox, was the only man on the team, except Russell, who didn't get a base hit, yet Joe scored two runs. He got on the bases twice on errors and counted both times.

WASTED ENERGY

DETAILS OF SOX VICTORY OVER CUBS

BY J. J. ALCOCK.

FIRST INNING.

CUBS—Flack worked to a three and two count, then bounded out, Eddie Collins to Ness. Mann lammed a single into right. Russell shot over a third strike on Saier while Vic was thinking of something else. On the first pitch to Kelly Mann tried to steal and was nailed when Eddie Collins picked up a bouncer and tagged him before he reached the bag.

No runs. One hit. No errors.

SOX—John Collins popped to Saier, who held the ball after Wilson tried to knock him over. Weaver and Eddie Collins both let third strikes float by and Cub fans let out a generous roar.

No runs. No hits. No errors.

SECOND INNING.

CUBS—Kelly bounced out, Terry to Ness. Wilson lifted one for Jackson. Yerkes singled to left, Jackson just getting the ball on a high hop. Zeider was touched by a pitched ball. Wortman forced Zeider, Terry to Eddie Collins.

No runs. One hit. No errors.

SOX—Vaughn tossed out Jackson. Felsch drew a pass. Ness bounced out, Zeider, to Saier, and Felsch shocked the Cubs by scooting to third. Terry lifted to Kelly.

No runs. No hits. No errors.

THIRD INNING.

CUBS—Vaughn let a third strike go by. Flack swung on his third strike. Mann hit his second single into right. Felsch took a soft fly by Saier.

No runs. One hit. No errors.

SOX—Schalk singled to right, the first hit for the Sox. Russell sacrificed, Yerkes to Saier. John Collins filed to Kelly and Schalk beat his throw to third. Weaver singled to center and Schalk scooted home with the first run of the series. Weaver died stealing, Wilson to Yerkes.

One run. Two hits. No errors.

FOURTH INNING.

CUBS—Felsch backed up for Kelly's fly. Wilson poked a double just inside third. Yerkes walked. Zeider forced Yerkes, Terry to Eddie Collins, and when Eddie tripped over the bag in his haste for a double play Wilson strayed too far off third and was caught, Eddie Collins to Schalk to Weaver.

No runs. One hit. No errors.

SOX—Eddie Collins walked. Jackson fouled to Zeider. Collins went out stealing, Wilson to Wortman. Felsch was called out on strikes.

No runs. No hits. No errors.

FIFTH INNING.

CUBS—Wortman beat out a bunt. Vaughn sacrificed, Russell to Ness. Flack bunted and was credited with a sacrifice when he died, Russell to Ness, while Wortman took third. Mann struck out.

No runs. One hit. No errors.

SOX—Ness bounded to Saier. Wortman stepped back for Terry's pop. Schalk fanned.

No runs. No hits. No errors.

SIXTH INNING.

CUBS—Saier raised an easy high fly just back of second and made a double out of it when three of the Sox never started for the ball. Kelly sacrificed and was safe at first when Russell tried to nip Saier at third and failed. Kelly stole second as Wilson struck out. Yerkes singled to right and the Cubs went ahead when Saier and Kelly scored. Zeider bounded a single over Weaver's head, Yerkes stopping at second. Yerkes was killed trying for third on a short passed ball, Schalk to Weaver. Wortman beat a hit to Terry and Zeider hiked to third. Wortman stole second, then Vaughn fanned.

Two runs. Four hits. No errors.

SOX—Russell out, Wortman to Saier. John Collins died the same way. Weaver beat a hit to Zeider and went out stealing, Wilson to Yerkes.

No runs. One hit. No errors.

SEVENTH INNING.

CUBS—Flack filed to Jackson. Terry threw out Mann. Felsch grabbed Saier's fly.

No runs. No hits. No errors.

SOX—Eddie Collins beat out a bounder to Wortman. Jackson sacrificed and was safe at first when Vaughn's throw caromed off his back. Felsch walked, filling the bases. Ness dropped a double on the right foul line, scoring Eddie Collins and Jackson. Hendrix replaced Vaughn and Terry greeted him with a single to center which scored Felsch and Ness. Terry took second on the throw home. Schalk out, Yerkes to Saier, Terry taking third. Russell fanned. Shano Collins singled to right and Terry scored. Collins out stealing, Wilson to Yerkes.

Five runs. Four hits. One error.

EIGHTH INNING.

CUBS—Kelly filed to Jackson. Wilson popped to Eddie Collins, and so did Yerkes.

No runs. No hits. No errors.

SOX—Weaver was hit by a pitched ball. Eddie Collins fanned and Jackson was safe on Wortman's fumble and Weaver reached second. Weaver and Jackson pulled a double steal and both scored when Felsch singled to right. Ness singled to center and Felsch stopped at second. Terry fanned and Felsch was doubled trying to steal third, Wilson to Zeider.

Two runs. Two hits. One error.

NINTH INNING.

CUBS—Zeider doubled to left. Felsch handled Wortman's loft, Hendrix out, Russell to Ness. Zeider stole third unmolested. Flack's foul to Jackson ended the game.

No runs. One hit. No errors.

TRIBUNE "AMATEUR" ENJOYED HIS TRIP.

Chicago, Oct. 5.—[Harvey T. Woodruff, Sporting Editor, Tribune.]—I wish to express my thanks and appreciation to THE TRIBUNE, James Crusinberry, Manager Tinker, and the Cubs for the kindness and good time shown me on the eastern trip with the Chicago Cubs.

The trip was very educating to me and is a great start for a baseball amateur and I cannot say too much for THE CHICAGO TRIBUNE.

Wishing you the greatest success in all future tournaments, yours very truly, JOHN SACKLEY SIMMONS.

BROWNS ANNEX OPENING GAME FROM CARDS, 5-3

St. Louis, Mo., Oct. 4.—[Special.]—The Browns thrashed the Cardinals with ease in the opening game of the fall series today, 5 to 3. Davenport was too much for the National leaguers, allowing only six hits. Steele started for the Cardinals, and walked the first three batters.

The magnates do not announce the attendance and receipts. Todays attendance was estimated at 3,000. Score:

Cardinals.	R	H	P	A	Browns.	R	H	P	A
Beecher, lf	0	0	0	0	Shotton, lf	2	1	0	0
Bohne, ss	0	0	0	2	W. Miller, rf	1	1	2	1
Smith, cf	1	1	1	0	Sisler, 1b	0	1	14	0
Hornsby, 3b	0	0	0	1	Pratt, 2b	0	2	1	3
Wilson, rf	1	1	2	0	Rumler, cf	0	1	3	0
J. Miller, 1b	1	1	14	0	Austin, 3b	0	1	2	1
Snyder, c	0	1	5	2	Hartley, c	1	1	6	0
Betzel, 2b	0	1	2	3	Lavan, ss	1	3	0	2
Steele, p	0	0	0	0	Davenp't, p	0	0	1	3
Watson, p	0	0	0	3					
Williams, p	0	0	0	2					
Totals	3	6	27	12	Totals	5	11	27	12

Browns	1	0	0	0	3	1	0	0	—5
Cardinals	0	0	0	0	0	2	1	0	—3

Errors—Hornsby, Betzel, Lavan [2], Pratt, Shotton. Two base hit—Pratt. Three base hit—Wilson. Stolen bases—Shotton, Lavan. Wild pitch—Watson. Bases on balls—Steele, 3; Watson, 2; Davenport, 1. Struck out—Davenport, 5; Watson, 3; Williams, 1. Hit by—Steele, none in first [none out]; Watson, 10 in 7 innings. Umpires—Eason and Owens.

YANKEES LAND FOURTH PLACE

New York, Oct. 4.—New York won fourth place in the 1916 American league race by taking both games of today's double header with Washington, 4 to 3 and 5 to 1. The double defeat dropped Washington into seventh place, half a game behind Cleveland, while New York moved half a game ahead of St. Louis. Scores:

Washington.	R	H	P	A	New York.	R	H	P	A
Leonard, 3b	0	0	1	0	Mogee, cf	0	1	2	0
Sawyer, 2b	2	1	3	0	High, lf	1	1	2	0
Menosky, cf	0	1	1	0	Peck, ss	1	2	1	1
Smith, lf	0	2	2	0	Pipp, 1b	1	1	10	0
Rice, rf	0	1	3	0	Baker, 3b	0	0	0	3
Shanks, ss	0	0	0	2	Hendryx, rf	1	1	3	0
Judge, 1b	0	1	11	0	Gedeon, 2b	0	0	2	3
Henry, c	0	0	0	0	Walters, c	0	2	7	1
Ainsmith, c	0	0	4	1	Russell, p	0	0	0	3
Shaw, p	0	0	0	2					
Totals	3	6	24	5	Totals	4	7	27	10

Washington	0	0	0	1	0	0	1	0	1—3
New York	0	0	0	1	0	0	2	0	*—4

Errors — Peck, Two base hit — Peck. Three base hits—Judge, Menosky. Home runs—Pipp, Rice. Stolen bases—High [2], Smith. Hendryx [2], Sawyer. Bases on balls—Shaw, 6; Russell, 3. Struck out—Shaw, 4; Russell, 6. Wild pitch—Shaw. Umpires—Nallin and Connolly.

SECOND GAME.

Washington.	R	H	P	A	New York.	R	H	P	A
Leonard, 3b	0	1	1	2	Miller, cf	2	2	1	0
Sawyer, 2b	0	0	1	1	High, lf	0	0	2	0
Menosky, cf	0	0	3	0	Peck, ss	0	1	2	2
Smith, lf	0	1	2	0	Pipp, 1b	0	1	10	2
Rice, rf	0	1	1	0	Baker, 3b	0	0	0	1
Shanks, ss	0	0	2	0	Hendryx, rf	0	0	0	0
Judge, 1b	0	0	9	0	Gedeon, 2b	0	0	2	2
Ainsmith, c	1	1	10	1	Alexander, c	2	2	8	2
Ayres, p	0	0	0	1	Shocker, p	1	0	1	2
Jamieson, p	0	0	0	2					
Totals	1	4	24	10	Totals	5	7	27	11

Washington	0	0	0	1	0	0	0	0	0—1
New York	0	0	0	0	0	1	0	0	*—5

Errors—Peck, Leonard. Two base hit—Rice. Three base hit—Miller. Bases on balls—Ayres, 2; Jamieson, 3; Shocker, 4. Hits—Ayres, 5 in 4 innings. Struck out—Ayres, 6; Jamieson, 2; Shocker, 6. Umpires—Nallin and Connolly.

MAKE RED SOX FAVORITES OVER BROOKLYN DODGERS

New York, Oct. 4.—Betting in New York favors the Red Sox to win the world's championship from the Brooklyn Dodgers, the odds on wagers so far recorded being 7 to 5. The odds on the opening game are 10 to 9 that Boston will win, and there has been some betting at 1 to 10 that Boston will take straight.

In Wall street today $1,000 to $700 was wagered on the Red Sox to win the championship and $1,000 to $750 was placed by a customer of J. W. Ball & Co. on the Boston nine.

LARDNER PROBES GIANTS' SCANDAL; FINDS 'DODGERS'

"Wake" Editor Decides Not to Attend Ball Game and Dines with Friends.

BY RING W. LARDNER.

New York, Oct. 4.—[Special.]—A man thats got a weak heart and three dependent children would of been a sucker to go over to Ebbets field in the bureau of Brooklyn today and tooken a chance of witnessing another such a kind of a game as the Dodgers and the Giants put up yesterday, and speaking of Dodgers, they tell me that that word just about described the New York infielders yesterday whenever one of the Brooklyn boys hit a ball that the Giants had to move quick to get out of the way of it.

When the New York newspaper men and baseball reporters advised me to

stay away from Ebbets field and when I seen in the papers where McGraw was so disgusted that he had gone to the races wherever they are, I made it up in my mind that it must be pretty desperate and why should I risk it?

McGraw Doesn't Manage Ponies.

For instance, McGraw has lived through a whole lot of distressing scenes like the worlds series of 1913 and the Cuts of 1916 and the Reds and Cardinals of pretty near any year, and if he could not stand it to take another look at his Giants where would I be at.

McGraw figured to himself that if he went to the races, he might probably see a horse hold back and let some other horse win but it would be done artistically and besides he should worry what the horses done because he is not managing horses but Zimmermans and Herzogs and etc.

"Kept Us Out of Philadelphia."

They was a big lot of talk around here today about the way the Giants acted in the game that cinched the pennant for the Brooklyns. Most of the men I talked with was reporters and they did not seem to have no kick coming.

One of them said: "It means we will be through in four games instead of five or six because Brooklyn has not got no Alexander."

Another one says: "Thank God for the Giants. They kept us out of Philadelphia."

They is also a big lot of talk about the league investigating the game and punishing the men on the New York club that was supposed to be doing the laying down. But I can tell right now what will happen. Nothing will happen.

"Clarence" Briggs Reniges.

As far as investigating is concerned, they should ought to be an investigation of why William Klem was not appointed one of the umpires and a worlds series without William Klem umpiring will be like a newspaper that has not got nothing in about Judge Landis.

After I had gave up the idea of going to Brooklyn, I had to hustle round and try and find somebody to buy my meals

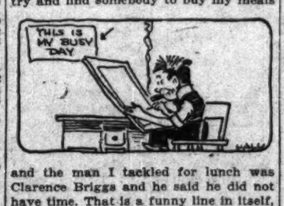

and the man I tackled for lunch was Clarence Briggs and he said he did not have time. That is a funny line in itself, a cartoonist not having time to do anything.

Milk Famine a Hardship.

F. P. Adams finally agreed to buy the lunch and Grantland Rice is going to buy the dinner and Chas. Van Loan is going to buy tomorrows breakfast and after that I don't know, but I am bound to have a miserable time because of the milk famine.

The Brooklyn bunch is going to Boston Friday noon and we will all go along with them and probably go with Mr. Robinson and of course I don't mean in the same seat.

The way it looks like now, Rube Marquard is going to pitch the first part of the first game for Brooklyn and the other men Robbie is depending on is Pfeffer and Coombs, with Sherrod Smith as fourth choice. If all these men shows good form in the game Saturday, Cheney may start Monday.

And may the best team win four straight.

RED SOX STAGE PRACTICE GAME ON BRAVES FIELD

Boston, Mass., Oct. 4.—Manager Carrigan of the Boston American league baseball team put his men through a light workout this afternoon on Braves field, the home of the Boston Nationals, where the world's series games in this city will be played. The squad was divided into two teams, and ten innings were played. No attempt was made to keep score. All the regular pitchers were sent in to work for an inning or two, and batters were given plenty of opportunity to hit the ball, in order to accustom the fielders to judging fly balls in the sunlit spaces and the shadows of the park.

Capt. Barry was second baseman of one of the teams, but his injured hand is still weak, and it is not believed he will figure in the world's series. Janvrin, who has been at second in Barry's absence, is expected to play the position.

BEATS GIANTS; GETS A JOB.

Patterson, N. J., Oct. 4.—Otto Rettig, pitcher for the Paterson Silk Sox, the local semi-professional team, who shut out New York Sunday, 2 to 0, allowing only three hits, will report to John McGraw Thursday morning, when it is understood he will be taken into the National league.

World's Series

baseball games will be reported for The Tribune by

I. E. Sanborn
Dean of Chicago Baseball Writers,

Ring W. Lardner
Creator of "Bill to Steve,"

—AND—

John Berry
The Tribune amateur ball player who is the guest of B. B. Johnson.

The Standing

AMERICAN LEAGUE.

	W.	L.	Pct.		W.	L.	Pct.
Boston	91	63	.591	St. Louis	79	74	.516
CHICAGO	89	65	.578	Cleveland	77	77	.500
Detroit	87	67	.566	Wash'n	76	77	.497
New York	80	74	.519	Philadel'a	36	117	.235

Yesterday's Results.

New York	4;	Washington	3
New York	5;	Washington	1

No other games played.

NATIONAL LEAGUE.

	W.	L.	Pct.		W.	L.	Pct.
Brooklyn	93	60	.608	CHICAGO	67	86	.438
Phila.	91	61	.599	Pittsburgh	65	89	.412
Boston	83	63	.583	St. Louis	60	93	.392
New York	86	66	.570	Cincinnati	60	93	.392

Yesterday's Results.

New York	4;	Brooklyn	3
Philadelphia	7;	Boston	6

Other teams not scheduled.

Games Today.

Boston at Phila. N. Y. at Brooklyn.

M'GRAW STAYS AWAY AS GIANTS TRIM ROBINS, 7-3

Brooklyn, N. Y., Oct. 4.—With several of Manager Carrigan's lieutenants here to look over the National league champions today, Manager Robinson used many of his second string men and rookies, with the result that the McGrawless Giants ran away with a 7 to 3 victory. The Giants' manager was nowhere to be seen when his team appeared on Ebbets field, and did not show up at all during the course of the game. Capt. Herzog did all the managing observable.

Cheney pitched three erratic innings and was relieved by Cadore, late of the International league, who was pounded hard. Salice pitched the nine rounds for New York, and was effective. Robertson and McCarty led in batting, with three hits each. Catcher M. Wheat had his finger split and was forced to retire. Score:

New York.	R	H	P	A	Brooklyn.	R	H	P	A
Burns, lf	1	2	2	0	Johnston, rf	2	2	2	0
Herzog, 2b	1	0	0	2	Meikle, 1b	0	1	10	0
Robertson, rf	2	3	4	0	Hickman, lf	1	1	1	0
Zim., 3b	0	1	0	1	Myers, cf	0	1	2	0
Lobert, 3b	0	0	1	1	L. Miller, cf	0	0	1	0
Doolan, ss	0	0	3	3	Smythe, 2b	0	0	3	2
Kauff, cf	0	1	1	0	Getz, 2b	0	0	1	0
Kelly, c	0	0	0	1	Kelleher, ss	0	0	0	0
Hoike, 1b	1	2	9	0	O'Mara, ss	0	0	0	2
McCarty, c	0	3	6	1	Fabrique, ss	0	0	2	1
Sallee, p	1	1	0	1	M. Wheat, c	0	0	5	0
					O. Miller, c	0	0	1	0
					Dede, c	0	0	1	0
					Cheney, p	0	0	0	0
					Cadore, p	0	0	0	0
Totals	7	14	27	9	Totals	3	7	27	12

New York	1	1	1	1	0	0	1	0	2	—7
Brooklyn	0	0	2	0	1	0	0	0	0	—3

Errors — Burns, Robertson, Johnston, O'Mara. Two base hits—Burns, Robertson. Three base hits—Kauff, McCarty, L. Miller. Home run—Robertson. Stolen bases—Robertson, Zimmerman, Lobert, Hoike, Merkle. Bases on balls—Sallee, 2. Hits—Cheney, 4 in 2 innings. Struck out—Sallee, 6; Cheney, 1; Cadore, 2. Passed balls—Dede, 2. Umpires—Rigler and Quigley.

PHILLIES NAIL SECOND PLACE

Philadelphia, Pa., Oct. 4.—Philadelphia clinched second place in the National league race by defeating Boston, 7 to 5. After Demaree had been driven off the slab in the fifth, the home team won by hitting Allen and Barnes hard in the sixth. When Boston threatened to score in the ninth Alexander went to the rescue. An X-ray examination today of the injury sustained by Whitted in the first game yesterday showed a bone in his left foot was broken. Score:

Boston.	R	H	P	A	Philadelphia.	R	H	P	A
Snodgr's, cf	0	2	3	0	Paskert, cf	2	2	3	1
Maranville, ss	0	1	3	3	Byrne, 3b	1	1	2	2
Wilhoit, rf	1	1	1	0	Stock, ss	0	1	3	3
Fitzp'k, rf	0	0	3	0	Weiser, lf	1	1	3	0
Konetch'y, 1b	1	1	7	1	Cravath, rf	0	2	1	0
Smith, 3b	0	0	1	0	Luderus, 1b	0	1	10	0
Chappell, lf	0	1	2	0	Niehoff, 2b	1	1	2	4
Egan, 2b	0	0	2	2	Byrne, c	0	0	5	2
Blackburn, c	1	1	2	0	Adams, c	0	0	2	3
Allen, p	0	0	1	2	Demaree, p	0	0

FASHION'S BLUE BOOK

[Copyright: 1916: By The Chicago Tribune and the New York Globe.]

Evening Wrap of Turquoise Blue Brocade.

BY JEAN SEIVWRIGHT.

A WRAP of unusual beauty is depicted in the accompanying illustration. Originated in a rich metal brocade in turquoise blue, it is collared with silver gray velvet. This, by the way, is capable of many adaptations, and when it is unbuttoned it takes on the aspect of a magnificent pereline. A band of blue fox outlines the cape, while another gives the suggestion of a belt, so loosely draped about the figure that it scarcely restrains the bouffancy of the brocade. Chiffon bands in the same shade are introduced under the fur on the collar and cuffs, while the handsome buttons are also made of fur.

Many of the new wraps for evening are designed on the lines of the dolman, and there seems no limit to the number of yards of exquisite material that are required for their making. Sometimes beautiful draping emphasizes their charm.

THE TRIBUNE COOK BOOK

by JANE EDDINGTON

All recipes have been scientifically tested by Miss Eddington with current market materials and are indorsed by her.

There are flavors which are immoral masks of true food flavors, and others which are more in the nature of salt in their effect, modifying a flatness, or harmonizing in some way a combination. These give no bite nor are they under dietetic ban.

The Nutmeg as Flavor.

SOME one writing last year said: "Nutmeg plays a more interesting rôle in flavors to some people than onion juice, as in Cleveland creamed chicken, where the pepper and onion juice are omitted and a grating of nutmeg substituted."

Some one the other day, in making a soufflé of omelet, emphasized the fact that she was using about two grains of nutmeg, and that only the careful cook could use it. However, nutmeg is used in many soufflés, and an omelet soufflé is only a soufflé cooked in a frying pan, folded, and turned out.

Nutmeg, or a substitute for it, is being used more generally with us, although you will not find mention of it in the index of that book, "Food and Flavor," which at first seems quite wonderful, but later makes the well informed on foods doubt many of its theses.

The old fashioned American cook used her nutmeg grater frequently, but not for many things.

One of the newer things back of the soda counter is the nutmeg caster. It is generally passed with a service of malted milk and sometimes with chocolate combinations.

In some European countries nutmeg is used with half of the vegetables. Germany and Holland make this use of it, the latter country using it too generously for American taste. I got it in Hollandaise sauce served with artichokes everywhere in Holland.

A writer on spices, thirty kinds, last year after saying that old fashioned spice cake and cookies, which were generally made without eggs, "would be impossible without cinnamon and ginger, cloves, allspice, and mace, to say nothing of nutmeg," immediately added that she seldom bothered with the latter, "just because powdered mace, kept in a tightly covered bottle or can, to preserve the aroma, resembles nutmeg so closely that it can be used instead, for almost everything. Try using a pinch of it in your croquettes," she says, "with chives and some chives or onion essence. The same combination is almost classic for flavoring creamed sweetbreads." There is every reason why mace should taste like nutmeg, since they grow on the same tree, but freshly grated nutmeg has a different sort of vigor from any powdered substitute.

Beauty Hints by Antoinette Donnelly

If you missed the Antoinette Donnelly series telling how she reduced Mrs. Eva Lane thirty-six pounds in six weeks, or how she added twenty pounds in five weeks to Miss Helene Barnett's weight, or how she corrected a load of dry, thin, and falling hair and an oily scalp with dandruff, send a stamped, self-addressed envelope and the information will be mailed to you. Any other questions pertaining to beauty and hygiene will be gladly answered. Address Antoinette Donnelly, Chicago Tribune.

MISS S: IF YOU HAVE BROWN eyes, dark brown hair, and a sallow complexion, a chestnut or golden brown, navy blue, deep rose, or crimson would be your most becoming color. You must choose carefully from among the dark or dull shades and use touches of bright colors in the trimmings; rose and flame are particularly good.

PAULINE: COLD WATER IS EXcellent for constipation and biliousness. Two glasses of cold water should be taken before breakfast, with an interval of twenty minutes between, the last glass being taken one hour before breakfast. I have an excellent exercise for helping to overcome constipation which I shall be glad to mail to you if you will send me a stamped, addressed envelope. This is one of the exercises I gave Helene Barnett in my work of helping to increase her weight twenty pounds in five weeks.

JESSIE: MOLES REPRESENT small defects of development in the skin. The only way to have them removed is by electricity. Do not tamper with them yourself, as when they become irritated malignant growths are liable to result. I have a formula for warts that I shall be glad to send to you if you will send me a stamped, addressed envelope. Do not use this lotion on moles.

Hospital Seeks $150,000 Fund.

A plea for city-wide preparedness against the inroads of sickness, uncared for chronic disease, and epidemics was made yesterday by Sister Superior Ingeborg Sponland of the Norwegian Lutheran Deaconess home and hospital at 1138 North Leavitt street. The appeal was made at a luncheon at the Hotel La Salle, men and women gathered to make plans for the campaign about to be opened Monday evening to raise $150,000 for enlarging the hospital.

"It is the need of the community, rather than that of our own hospital, that is important," said Sister Ingeborg. "The city and the northwest side in particular have not enough hospitals. They are not large enough hospitals, so they are always overfilled.

"Because the city needs us greatly we are asking for means to serve it more widely. In asking for $150,000 we are asking for money to build on ground we already possess. Not to obtain the money would be a calamity to the institution and a thing from which the northwest side would be sure to suffer."

Safe Milk For Infants & Invalids

Substitutes Cost YOU Same Price

A Nutritious Diet for All Ages. Keep Horlick's Always on Hand Quick Lunch; Home or Office.

Society and Entertainments

'Round About the Society World.

MRS. DANIEL H. BURNHAM of Evanston will open her bungalow at 4 o'clock on Monday afternoon for the benefit of the American Military Relief Unit of Evanston, of which Mrs. James A. Patten is president. The program for the afternoon will include a paper to be read by Mrs. Joseph Frederick Ward of Evanston. Mrs. Ward was born in Chicago in 1844, and the paper contains a personal record of Chicago memoirs.

Mrs. Henry Nelson Tuttle of Lake Forest opened her home yesterday to the members of the Garden club.

Mr. and Mrs. Charles Pope of 1040 Lake Shore drive have closed their country house at Lake Geneva and have come into town for the winter.

Mr. and Mrs. Marvin B. Pool, who have passed the summer at Onwentsia club in Lake Forest, have returned to their residence at 5116 Blackstone avenue.

Mr. and Mrs. Redmond D. Stephens of 1365 Astor street are planning to pass the winter in Honolulu.

Miss Katherine Gale, daughter of Mrs. E. Vincent Gale of 75 East Division street, will give a dance tomorrow evening in the studio of Mrs. Ruth Coffin Collins for her guests, Miss Whittaker of Wheeling, W. Va., and Miss Hoist of Memphis, Tenn.

Mrs. Herman L. Matz of 1312 Ritchie place and Mrs. John D. Matz have returned from San Antonio, Tex., where they visited Carl and John Matz, who were stationed at Camp Wilson. Mrs. Herman Matz came directly to Chicago, and Mrs. John Matz remained in Burlington, Ia., for a visit of a few days.

Mr. and Mrs. J. I. Marshall of Highland Park, Mrs. Theodore Letton and her son, Harold Letton, and Mr. and Mrs. Walter Wardrop of Highland Park are guests at the Edgewater hotel for the winter.

James Henry Forsyth Tramel, son of G. W. Tramel of Chicago, has returned to the Tome school at Port Deposit, Md., for the coming season.

Mr. and Mrs. Theodore W. Buhmann have moved from 2734 Pine Grove avenue to the Bentmore hotel on Diversey parkway.

Mrs. Thomas Orton of 5050 Drexel boulevard has recently purchased the A. I. Valentine cottage at Mackinac island. Her daughter, Miss Ruth Orton, has just returned from Mackinac, where she was the guest of Mrs. D. G. Blodgett and Miss Helen Blodgett of Washington, D. C. Miss Orton will not make a debut this winter, as she is to continue a course at the University of Chicago. Mrs. Orton's son-in-law and daughter, Mr. and Mrs. John R. Poyser of Canton, O., will arrive in Chicago tomorrow to be her guests for a time.

Mrs. William J. Calhoun of 1310 Astor street is planning to leave in November for Paris, where she will join her niece, Miss Polly Root, who is identified with the American Red Cross for the French wounded. Mrs. Calhoun has rented her house to Mr. and Mrs. William Paul Martin of Lake Forest for the winter.

Mr. and Mrs. Howard Spaulding of 155 East Chestnut street have returned from the east, where they spent the summer. Mr. and Mrs. Howard Spaulding Jr. of 221 East Walton place are expected to return within a few days.

Mr. and Mrs. Louis M. Stumer and family have moved into the city from their country house and have taken an apartment at 3150 Sheridan road for the winter.

Miss Hazel Candlish of 423 Barry avenue gave a luncheon and bridge yesterday for Miss Mildred Crowin, whose marriage to Jack Briggs will take place on Saturday.

Mrs. W. B. Buckie, Mrs. Harriet Buckie Black of Hinsdale, Miss Belle Buckie, and their mother, Mrs. Annie E. Buckie, have left for an extended trip through the south.

The Wallace Dramatic club gave an informal dancing party at the Fuller park refectory last evening.

* *

Weddings.

Dr. and Mrs. Fred Warner Stevens of La Grange announce the marriage of their daughter, Helene Haldane Carroll, to Eugene Edwin Plummer of Chicago. The wedding took place last Monday.

The marriage of Miss Florence Rueckheim and Richard Taylor White will take place at 6:30 o'clock this evening at the residence of the bride's parents, Mr. and Mrs. Louis Rueckheim of 4228 Vincennes avenue. Only the immediate families and a few friends will witness the ceremony, which will be followed by a dinner. Mr. and Mrs. White will be at home after Nov. 1 at the Edgewater Beach hotel.

Mrs. Mary Amelia Bredt of 3350 Broadway announces the marriage of her daughter, Veronica Amelia, to Bertel Leonard Ackerman, which took place at 8 o'clock yesterday evening.

Mr. and Mrs. Frederick S. Baker of Evanston announce the engagement of their daughter, Beatrice, to Frank Merle Edwards of Madison, Wis. Miss Baker was graduated from the University of Wisconsin in June. Mr. Edwards is a landscape architect and a Harvard man.

Miss Beatrice Baker
PHOTO BY J.D. TOLOFF

More Moving than Usual This Fall.

BY CINDERELLA.

THERE seems to be more than the usual movings this fall and some complete defections from the ranks. Among the latter are the Richard Danielsons, who are leaving Chicago for Ever and Aye. The reason for this is that Mrs. Danielson, who was Barbara Deering, has two little sons whose two adoring grandmothers, Mrs. Charles Deering and Mrs. William Danielson, live respectively in New York and in Danielson, Conn.

This summer while they were away the Richard Danielsons became entranced with a farm at Groton, Mass. and bought it. They are now putting the place in order and will soon be farmers and all that sort of thing.

It's very chic to be a Massachusetts farmer and is greatly done nowadays, but it's not for that reason the Danielsons are doing it. Mr. Danielson may also teach at the famous Groton school for boys.

Mrs. Danielson is enormously capable. She is also one of the most lovely girls in Chicago, with a loveliness that is more than skin deep, of expression as well as vivid Spanish coloring. No deporting cook or fleeting housemaid worries her. She can drop into the kitchen in an evening gown and prepare a wonderful dinner; she can take up any branch of her household with one hand and run her outside interests with the other. She can clean kettles and pans looking like a perfect angel and appear like a picture at any hour.

This housewifely paragon is now lost to us, and Massachusetts is the gainer.

Mrs. Charles Deering has opened her New York house in East Fifty-fourth street in the absence in Europe of her husband and his brother, James Deering, who has gone to Russia for two months.

Charles Deering has been summering in his castle in Spain on the east coast.

The Robt. Colemans, who were on the eve of wintering in their Division street house, a chef d'œuvre of Jarvis Hunt, have latterly leased it to Mr. and Mrs. Landon C. Rose for a long period. Mrs. Rose, who is a handsome woman of a conservative and charming type, was formerly Mrs. Arthur Hill, the widow of a Duluth millionaire.

Mr. and Mrs. Coleman will leave their Pittsfield place, Hillcroft, on the Lenox road, for Chicago a bit earlier than last season. The day of their departure a tremendous snowstorm arrived, drifting heavily, so that roads were not, and houses were more visible mounds.

The Colemans live two miles from Pittsfield and it took a regiment of Italians working from sunrise to sunset to dig them out in time for the limited train. From which it can be seen that idyllic country life with rose gardens and orchards and sun dials and things has its disadvantages as well.

* *

Engagements.

Mr. and Mrs. C. Z. Mills of 4509 West End avenue announce the engagement of their daughter, Hazel Delphine, to Edmund D. Otton Jr., son of Mr. and Mrs. Edmund D. Otton of 6116 Kimbark avenue. The wedding will take place Nov. 11.

Mr. and Mrs. Julius H. Ingwersen of 4733 Drexel boulevard announce the engagement of their daughter, Helen Meta, to Milton Webb Pillinger, son of Mr. and Mrs. William A. Pillinger of 239 North Waller avenue, Austin.

Mr. and Mrs. I. Rubin of Rockford, Ill., announce the engagement of their daughter, Gertrude, to Louis Becker of Chicago.

* *

Woman's Club Has Luncheon

The Chicago Woman's club opened its season's activities yesterday afternoon with a luncheon in its rooms in the Fine Arts building. The guests of honor were Mrs. Harlan Ward Cooley, president of the club, and the board of managers. The luncheon took the place of the customary reception to the president which has opened the season for the club in past years. Several committee meetings will be held this week, but the regular work of the club will begin in earnest next week. The first regular meeting of the club will be held next Wednesday afternoon.

That it cooks in one-third the time is only one of the differences between Creamettes and ordinary macaroni. Creamettes is made of a stronger, sweeter, and more nutricious wheat. Creamettes is a lighter more tender food.

It has a delicious new flavor all its own. Ask your grocer for Creamettes.

MOTHER'S MACARONI COMPANY
MINNEAPOLIS

Concerts, Etc.

THE first of a monthly series of concerts by the Edison Symphony orchestra will be given tonight in Orchestra hall. Miss Isabel Richardson will be the soloist. Morgan L. Eastman is conductor. The fifth annual concerts by the orchestra will be on Dec. 12 and 14, when Carl von Cochems, one of Mr. Campanini's bassos of last season, will be the soloist.

Mr. Kinsey's weekly series of Wednesday morning concerts was begun yesterday, when Miss Christine Miller, the contralto, gave a program of new and old songs. Leon Rothier, a French basso of the Metropolitan Opera forces, will be next Wednesday's attraction. He is as yet unknown in Chicago.

Modest Altschuler will on the 23d inst. bring the Russian Symphony orchestra to Chicago for a concert in Orchestra hall for the benefit of the philanthropic department of the National Federation of Musical Clubs.

A recital by Harold Bauer scheduled for the 15th inst. in Orchestra hall has been postponed to the 18th inst., at 3:30 o'clock. Mr. Bauer's program for the occasion is called "Composers of the Past."

The Chicago Symphony orchestra is to give three concerts, with Mr. Stock, in the Oak Park-River Forest High school. The first will be on Monday night, Nov. 20.

Mr. Leon Marx, the Chicago violinist, is engaged by the Boston-National Opera company—the Rabinoff organization—as concertmeister.

* *

Lake Forest Playhouse Opens.

With a cast which recalls the days before it changed its allegiance to the Red Cross, the diminutive playhouse on the Aldis estate in Lake Forest opened last night with "The Magical City," by Zoe Aitken. Mrs. Volney Foster took the leading part. The rôle of maid was played by Ellen Volkenburg, who in private life is Mrs. Maurice Browne.

Others in the cast were Charles T. Atkinson, long time leading man in Aldis plays; Prentiss Coonley, Martyn Johnson, and Volney Foster.

Considerable activity is expected on the Playhouse stage the coming season, as several persons interested in amateur stage affairs have returned to Lake Forest for the winter.

Washington Park Forum to Meet.

The second meeting of the recently organized Washington park forum will be held tomorrow evening at the Kenwood Chess club rooms, Cottage Grove avenue and Forty-seventh street. The home of the new club will be at Fifty-first street and Grand boulevard. According to an announcement, the new organization is "nonsectarian and nonpolitical."

BRIGHT SAYINGS of the CHILDREN

"The Tribune" will pay $1 for each children's saying printed. The only condition is the story told must never have been printed in any magazine or paper. Write on one side of the paper only. It is not possible to acknowledge or return unavailable contributions. Address bright sayings to Aunty Bee, "Tribune," Chicago.

In the orchard of Jack's home was one apple tree which bore particularly fine apples, and these were always saved for special occasions. One day, however, the temptation proved too great for the small boy, and when his father looked for him he found him in the prize apple tree.

"Jack," he called, "what are you doing up there?"

"O," replied Jack, with elaborate indifference, "I just climbed up here to cool off."

E. L.

My little sister sometimes accompanied me when I called on my friends. She made a practice of asking for something to eat, and I asked her not to do so again. The next time she moved uneasily in her chair, and finally said, "Well, I think we had better start for home. I'se getting so hungry I'se afraid you will have to carry me home."

S. L. S.

Mother knows Resinol will heal it

She has been through it so many times before that she never hesitates now. When anyone in the family comes to her with a spot of eczema or an itching rash, she gets out the jar of Resinol Ointment and gives prompt relief. And a few applications seldom fail to clear away the irritation completely.

Resinol Ointment is an excellent healing dressing, too, for burns, scalds, cuts and sunburn little sores. Sold by all druggists. For sample free, write to Dept. 41-R, Resinol, Baltimore, Md. *Use Resinol Soap for baby.*

AMUSEMENTS.

COLONIAL | TWICE DAILY INCLUDING SUNDAY
MATS., 2:15 | NIGHTS, 8:15
PRICES
NIGHTS—25c, 50c, 75c, $1.00
Matinees—25c, 50c, 75c
D. W. Griffith's Spectacle
THE BIRTH OF A NATION
Rob Reel in the Chicago American says: The success of the future of "The Birth of a Nation" stamps it still further as one of the wonder works of these times. This mighty work broke theatrical records for months the first time. It is well worth anyone's time to see the picture again.

PRINCESS | $1 Mat. Today
Oliver Morosco's Latest and Greatest Success
EMILY STEVENS
in L. K. Anspacher's Brilliant Play
THE UNCHASTENED WOMAN
Amy Leslie in the Daily News says:
"It is the most enjoyable, inspiring, finely written and beautifully true piece of drama literature produced in two centuries."
Engagement Positively Limited

JONES, LINICK & SCHAEFER'S
STUDEBAKER
COMING MONDAY OCT. 9TH
The Universal Film Co. Masterpicture
JULES VERNE'S
"20,000 LEAGUES UNDER THE SEA"
SEATS NOW SELLING AT MODEST PRICES.

Blackstone THEATRE Mat. Saturday
NIGHTLY INCLUDING SUNDAYS AT 8:30
If you feel grouchy, blue and sore,
And trouble seems a-brewing,
It's time to take the laughter cure—
See "What's Your Husband Doing?"
Thos. W. Ross and Maclyn Arbuckle
With JEANNE EAGELS in
"What's Your Husband Doing?"

MAJESTIC | SUPREME VAUDEVILLE
BESSIE CLAYTON & CO.
ANNA CHANDLER
J. K. EMMET in "THE DEVIL HE DID"
IRWIN & HENRY | BREEN FAMILY
BISON CITY QUARTETTE
LOU HOLTZ | LOVE & WILBUR
LEW DOCKSTADER
PRICES: 15-25-50-75c. Mats. 15-25-50c. Saturday and Sunday. Telephone Central 600.

GARRICK | Mat. Sat. 50c to $1.50
JOHN CORT Presents
VICTOR HERBERT'S OPERATIC TRIUMPH
"The Princess Pat"
BOOK AND LYRICS BY HENRY BLOSSOM
Augmented Orchestra. Original N. Y. Production.

BEST DANCE MUSIC!
BEST DANCE FLOOR!
CAFE DU LAC (Cafe on the Lake)
MICHIGAN AVE. at 11th ST.
Dancing Daily, 4 P. M. to 1 A. M.
The distinctly foreign atmosphere of this cafe together with its excellent cuisine and service appeal strongly to connoisseurs.

POWERS' | REG. MAT. SAT. 2:15
Nights, Inc. Sun., 8:15
Last 2 Weeks of the Comedy Success
ANN MURDOCK
AND NOTABLE CAST, INCLUDING
Charles Cherry, Ferdinand Gottschalk in PLEASE HELP EMILY

COHAN'S GRAND | MATINEE SAT.
MR. LEO DITRICHSTEIN
IN THE ROMANTIC COMEDY SUCCESS
THE GREAT LOVER
"Sure to Captivate the Town."—Journal.

OLYMPIC | BEST SEATS $1.00 MATINEE SAT.
A. H. WOODS PRESENTS
JOHN MASON IN COMMON CLAY

CORT—EVERY NIGHT, MATS. WED. AND SAT.
Telephone Central 19
THERE ARE 316 LAUGHS IN
Fair and Warmer
"BIGGEST LAUGH IN TOWN."

MARIGOLD ROOM
MOWSCHINE CONCERT ORCHESTRA
Mlle. Marguerite & Frank Gill, Ballroom Dancers
BISMARCK GARDEN

AMUSEMENTS.

ILLINOIS | Mat. Sat.
LAST TWO WEEKS
Henry W. Savage's Best Production Since "The Merry Widow"
Mitzi in Pom-Pom
Splendid Company Includes Tom McNaughton
Special $1 Matinee Columbus Day (Oct. 12)

CHICAGO | MAT. SATURDAY
(Formerly American Music Hall)
The Blue Paradise
With CECIL LEAN and COMPANY OF 100
"THE BEST SINCE THE 'MERRY WIDOW'"—Richard Henry Little, Herald.
Brand Box Office in Lobby. Garrick Theater Bldg.
Open 9 A. M. to 9 P. M. Seats 2 Weeks in Advance
SEATS ALSO ON SALE AT LYON & HEALY'S.

F. Wight Neumann announces Piano Recital
SUNDAY AFT., OCT. 15 at 3:30
Seats Now Godowsky Prices 50c to $1.50
Blackstone THEATER

AMUSEMENTS.

PALACE | GREATER VAUDEVILLE
MR. ORVILLE HARROLD
ROYAL HAWAIIAN BAND
Tom SMITH & COLLEEN Ralph HARRY BERESFORD & CO.
JAMES J. CORBETT
CONLIN & PARKS TRIO
VERA BERLINER—THREE BOBS
RAY SAMUELS
MATINEE EVERY DAY, 15-25-50c | NIGHTS 15-25-50-75c
Except Sat. Sun. & Hol. Tel. Raud. 7200

ORCHESTRA HALL
POPULAR CONCERT
BY THE
EDISON SYMPHONY ORCHESTRA
MORGAN L. EASTMAN, Conductor
ISABEL RICHARDSON, Soloist.
THURSDAY EVENING, OCT. 5TH.
RESERVED SEATS, 10c.

Playhouse | Next Mon. Eve.
(formerly Fine Arts.) Mich. at Van Buren
A New Comedy in Three Acts
WHERE THE ROOSTER CROWS
With GEOFFREY C. STEIN
SEATS NOW. $1.00 MATS. WED. and SAT.

AMUSEMENTS.

ORCHESTRA HALL
Burton Holmes
8 COURSES EXACTLY ALIKE
at 8:15; Sat. Mats., 2:15
Canada Coast to Coast Oct. 11, 13, 14
Canadian Rockies, Oct. 18, 20, 21
Imperial Britain, Oct. 25, 27, 28
The German Fatherland, Nov. 1, 3, 4
LaBelle France - Nov. 8, 10, 11
COURSE TICKETS NOW ON SALE
$4, $3 and $2.50

McVICKER'S | CONTINUOUS VAUDEVILLE
"ALL ABOARD"
A Razzly Dazzly Musical Hit
LONDON BELL RINGERS | OTHER STAR ACTS
11 to 11—Days 10-15-25c.
Nights 10-15-25-35c.

COLUMBIA CLARK ST. at Madison | TWICE DAILY
BURLESQUE
Dave Marion's "The World of Frolics"
SMOKE IF YOU LIKE

...her knows
...esinol
...heal it
...een through it so many
...e that she never hesitates
...n anyone in the family
...er with a spot of eczema
...g rash, she gets out the
...nol Ointment and gives
...ef. And a few applica-
...n fail to clear away the
...mpletely.
...ment is an excellent healing
...or, burns, scalds, cuts and scal-
...s. Sold by all druggists. For
...rite to Dept 41-R, Resinol,
Use Resinol Soap for babies.

...USEMENTS.

...NIAL — TWICE DAILY INCLUDING SUNDAY
...15 — NIGHTS, 8:15
...PRICES
...25c, 50c, 75c, $1.00
...es—25c, 50c, 75c
...riffith's Spectacle
Rob Reel in the Chicago American Says: "The ...uccess ...f the ...eturn ...of "The Birth of a Nation" stamps it still further ... wonder works of these ...mighty work broke the-...es for months the first ...ell worth anyone's time ...cture again.

...S | $1 Mat. Today
...orosco's Latest and ...atest Success
...Y STEVENS
...spacher's Brilliant Play
...HASTENED ...AN
Leslie in the News says: *...he most enjoyable, in-...finely written and beau-...rue piece of dramatic ...e produced in two cen-*
Positively Limited

...LINICK & SCHAEFER'S
...DEBAKER
...OCT. 9TH
...al Film Co. Masterpicture ...LES VERNE'S
...0,000 ...UES UNDER ...HE SEA"
...NOW SELLING AT ...DEST PRICES.

...THEATRE
...one Mat. Saturday
...UDING SUNDAYS AT 8:30
...rouchy, blue and sore, ...seems a-brewing, ...ake the laughter cure— ...s Your Husband Doing?"
...W. Ross ...nd ...yn Arbuckle
...ANNE EAGLES in ...ur Husband Doing?"

...TIC | SUPREME VAUDEVILLE
...CLAYTON & CO.
...A CHANDLER
...in "THE DEVIL HE DID"
...NRY | BREEN FAMILY ...ITY QUARTETTE
...Z | LOVE & WILBUR
...DOCKSTADER
...day. Telephone Central 6488.

...Mat. Sat. 50c to $1.50
...N CORT Presents ...ERT'S OPERATIC TRIUMPH
...Princess Pat
...RICS by HENRY BLOSSOM ...rs. Original N. Y. Production

...N — MUSIC! ...ST DANCE FLOOR! ...AC [Cafe on the Lake] ...N AVE. at 11th ST. ...ily, 4 P. M. to 1 A. M. ...reign atmosphere of this cafe ...excellent cuisine and service ...to connoisseurs.

...| REG. MAT. SAT., 2:30 Nights, Inc. Sun., 8:30 ...of the Comedy Success with MURDOCK ...BLE CAST, INCLUDING PLEASE HELP ...in EMILY

...GRAND | MATINEE SAT. ...D DITRICHSTEIN ...ANTIC COMEDY SUCCESS ...REAT LOVER ...vate the Town."—Journal.

...IC | BEST SEATS $1.50 MATINEE SAT. ...WOODS PRESENTS ... COMMON ...IN CLAY

...RT NIGHT ...MATS. WED. AND SAT. ...Phone Central 10 ...RE 816 LAUGHS IN ...nd Warmer ...LAUGH IN TOWN."

...OLD ROOM ...CONCERT ORCHESTRA ...Franz Gill, Continental Maestro ...CK GARDEN

FLICKERINGS from FILM LAND

Don't Miss Some of Autumn's Best Smiles

"MANHATTAN MADNESS."
Written by Mr. Fairbanks and Mr. Dwan.
Produced by Fine Arts.
Directed by Allan Dwan.
Released by Triangle.

Dave O'Dare.....Douglas Fairbanks
The girl.....Jewel Carmen
The butler.....George Beranger
The maid with a past.....Ruth Darling
Count Martinoff.....Eugene Ormonde
The villain.....Marcey Harlan
Bob Osborne.....W. F. Richmond

BY KITTY KELLY.

"MANHATTAN MADNESS" is the picture that Douglas Fairbanks and Allan Dwan ran off by themselves and made in the face of the disapproval of the powers that dictate. They held it was a good idea to make something original and the powers held it wasn't.

Mr. Fairbanks said himself he thought this was his best picture. For myself it is hard to choose amongst several of them, but this is certainly one of his best, and the audience of smile wreathed folks at the Orpheum last night must agree with me.

It is that best kind of comedy—the kind that makes you smile and chuckle sympathetically, unconscious of yourself. Sometimes you come out of it long enough to see what you have been doing and you feel a refreshing sweep of satisfaction through yourself. Along with being a good kind, it is an extremely rare kind, which it shouldn't be, for the screen is a perfect medium for such fun. Of course, though, it takes brains to make such comedy, and brains, well, they are no drug in the market!

Douglas Fairbanks is the particular and only star, though all of the folk whom one glimpses briefly are quite picture perfect in their little lives. He is as funny as he is active, which is enough. The smiles he radiates shine into everybody's hearts, so that the audience, to every time and pass, smiled back, as if the salutation had been individually intended.

Mr. Fairbanks is a heartsome, wholesome player, full of the joy and pulse of life, and I'm glad the screen pays him too much to let him sigh for the stage. His gelatined enthusiasm is worth a lot of money, for it is a tonic for the tired mind. One would have him be especially careful about acrobatting around housetops, however, for the screen world would grieve to have him bent or broken.

And as to "Manhattan Madness," one doesn't dare say much about it, for that would be nothing short of mental robbery. It is Mr. Fairbanks in the east and the west, Manhattan and Nevada, and it is as chuck full of surprises as Mr. Fairbanks is of springs—not steel but muscular ones.

It has good colloquial subtitles, and a marvelous continuity that makes one wonder what genius ruled in the assembling. And it ends up with a pretty little sentiment, which was the genesis of the story, so Mr. Fairbanks related. He heard a ranchman out west say that to be happy it didn't matter where you were but who you were with. The thought stuck in the Fairbanks gray matter. He spread it along to Allan Dwan's. That is how "Manhattan Madness" came to be. People who miss seeing it are missing some of autumn's best smiles.

It's Great to Be Famous.

Mr. Griffith, who at this time is a sort of victrola that play: "Intolerance" whenever he opens his mouth, had occasion recently to go to Albany in connection with Gov. Whitman and the censorship campaign. The papers noted his presence in this wise: "Mr. D. W. Griffith, the famous producer of the 'Civilization' picture, is in town."

Doris Blake Says

Have you a perplexing love affair in which you need the counsel of a friend? Write to Doris Blake, care of "The Tribune." If you wish a personal reply send stamped and addressed envelope.

"The art of the popular conversationalists consists less in showing one's own wit than in giving opportunity for the display of it in others."

Real Love Stories

The Tangible Dream Girl.

His sister was a trained nurse, skilled in the special care of children, and as such held a position in a wealthy family. He visited her often and with never failing regularity.

It was on one of the first of these visits he chanced to meet the eldest daughter of this family of wealth and beheld in her a girl of rare beauty and winning disposition. He knew the vast difference in their stations in life, but realized in that moment he could love no other.

With his sister's help he was undertaking the study of medicine at a night school, and applied himself more diligently than ever before to these studies, but the vision of this girl's wondrous eyes and radiant smile was ever before him. Occasionally, while visiting his sister, he caught fleeting glimpses of her, always surrounded by gay friends of her set, and each time he realized more and more keenly the utter hopelessness of his love.

He marveled at her beauty and grace, and distant though she seemed to the poor, struggling boy, he trembled at the thought of losing her. His devotion to his sister meantime never wavered, and unconscious of her brother's love, the sister talked of him often to the girl of his heart, who admired his unfailing devotion to his sister the more, her own brother having fallen into evil ways.

He finally won his diploma, and his sister succeeded in obtaining the personal interest of the family's physician in him, and under his direction he entered one of the foremost hospitals with the prospect of becoming the assistant to this physician, a man in the front ranks of his profession.

Upon the death of his sister at this time he was forced to watch the movements of this girl of his dreams in the society columns of the daily papers and was dismayed to read of her fast growing popularity in the most exclusive circles. He despaired of meeting her again.

About two years later, however, the youngest sister of his dream girl was rushed to the hospital. When the first crisis of her illness had passed, it developed that long treatment and patient nursing were necessary to her complete recovery. She was with him every day now, visiting and ministering to her stricken sister, and as they daily watched the slow but steady improvement she became conscious of his great love for her. Long weary of the shallow attentions of the rich young men in her fashionable set, and mindful of his genuine love and long

devotion to his sister, she quickly came to see the real value of such a love, and ere her sister's health had fully returned he had seen the answer in her eyes.

C. D. M.

They're Too Young.

"My Dear Miss Blake: I am a girl of 17 and have been keeping steady company with a boy of about 22. The only objections my folks have to this young man is that he belongs to the Catholic faith and I belong to the Episcopal church. Do you think that religion should stand in our way? L. B. R."

I don't believe in interfering in matters of religion. That's a subject which you ought to settle between yourselves. So much of your future happiness depends upon the decision that you ought to weigh it carefully. If you'd like my opinion along another line I would tell you that I think you are too young to be considering marriage with any one.

George Crawford Mastin.

Born April 12, 1853. Died Oct. 3, 1916.

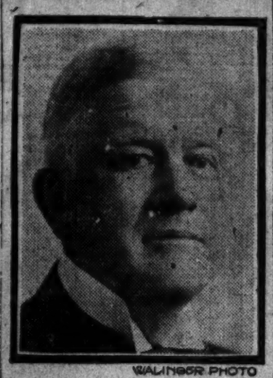

WALINGER PHOTO

George Crawford Mastin of 312 North Grove avenue, Oak Park, a lawyer of long standing in Chicago and senior member of the firm of Mastin & Sherlock, Fisher building, died on Tuesday. He was born in Ohio in 1853. He was admitted to the Illinois bar in 1884. During the two years of his practice at Mount Carroll following his admission he also served in the office of county superintendent of schools. For four years he was a member of the bar of Wichita, Kas. In 1890 Mr. Mastin removed to Washington, D. C., engaged in private practice there two years, and in 1892 he settled permanently in Chicago. In 1884 Mr. Mastin married Miss Ada A. Crummer of Mount Carroll, Ill., who survives him, as does also a daughter, Catherine, the wife of Dr. Frank L. Miller of London Mills, Ill. The funeral will be held tomorrow from the late residence at 2 p. m. Burial at Forest Home.

EDWARD SAMUEL LACEY, a former Chicago banker, will be buried today at Charlotte, Mich. Services were held yesterday at First Congregational church of Evanston. The Rev. William T. McElveen, pastor of the church, preached the funeral sermon. Mr. Lacey was 81 years old and lived at 305 Davis street. Pallbearers were E. J. Buffington, W. H. Harper, John C. Craft, Charles T. Boynton, Charles C. Williams, and F. S. Shaw, all of whom are connected with the Continental and Commercial National bank. They accompanied the body by train to Charlotte, Mich.

MRS. BELLE B. HUGHITT, wife of Marvin Hughitt, chairman of the board of the Northwestern railway, will be buried tomorrow at 1:45 p. m. from the residence in Lake Forest. Services and interment will be private. A special car will be attached to the train that leaves the Madison street terminal at 12:20 for the benefit of friends from the city.

MAJ. WILLIAM WARNER, former United States senator from Missouri, died in Kansas City, Mo., yesterday. He was 76 years old.

DEATH NOTICES.

IN MEMORIAM.

BIGELWSTER—In loving memory of Mrs. Eleanor M. Brewster, who fell asleep in Christ Oct. 5, 1914. Anniversary high mass at Holy Name cathedral, Friday, Oct. 6, at 8 o'clock.

ATKINSON—Edwin N. Atkinson, Oct. 2, 1726 Irving Park-blvd., at St. Luke's hospital, beloved husband of Carolyn Mae Atkinson. Interment Philadelphia, Pa.

OBITUARY.

J. B. RAYNER, A FOUNDER OF BUCK & RAYNER'S, DIES

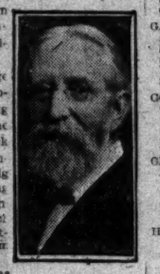

James Bowen Rayner, one of the founders of the Buck & Rayner drug stores, died on Sept. 27 at Elmwood Hall at the age of 80. He was born at Boston, Mass., and came to Chicago in 1857.

With George Buck he established a drug business under the firm name of Buck & Rayner. He anticipated the big fire by insuring only in foreign companies which paid him promptly. He retired from business in 1888.

Mr. Rayner was one of the organizers of Central church when Prof. David Swing broke denomination ties and became its pastor. For years he was secretary and treasurer of the church and was later associated with the Rev. Newell Dwight Hillis and Dr. Frank Gunsaulus.

He was married in 1869 and is survived by one son, Robert L. Rayner of Hartford, Conn.

GEORGE W. RICKETTS died yesterday at 4922 Sheridan road in his seventy-second year. He was born in Coshocton, O., and had lived in Chicago for the last ten years, during which time he was engaged in the lumber business. He is survived by his widow, Mrs. Jennie Ricketts, and three daughters, Miss Belle Rickets, Mrs. Lincoln Elliott, and Mrs. O. F. Ohlson.

MRS. AGNES E. MITCHELL, a writer and artist, died at the age of 85 at 6418 Greenwood avenue yesterday. Mrs. Mitchell was for years a writer for Chicago papers. One of her best known poems was "When the Cows Come Home." She was also one of the most earnest workers at the Waifs' mission.

L. M. BUTZ, aged 57, widely known throughout the country as an architect and engineer, is dead at his home in Pittsburgh. He designed numerous large buildings, including the Chicago Masonic temple and the Tower building in New York.

GEORGE A. JOSLYN, president and principal stockholder of the Western Newspaper union, died yesterday at his home in Omaha, Neb. Mr. Joslyn was a pioneer in the ready print business, in which he amassed a fortune estimated at $8,000,000 to $10,000,000.

DEATH NOTICES.

BECHTOLD—Louis Bechtold, at 4421 Dover-st., Oct. 4, 1916, aged 61 years. Funeral service Friday, Oct. 6, at 2 p. m., from Graceland cemetery chapel. Funeral and interment private. Burlington, Iowa, papers please copy.

BECK—William Beck, aged 15 years, Oct. 4, 1916, beloved son of William and the late Julia (nee Maier), brother of Mary and John. Funeral Friday at 9 a. m., from chapel, 1019 Webster-av., to St. Vincent's church, where high mass will be celebrated. Autos to St. Boniface.

BICKNELL—John Wallace Bicknell, aged 6 years, Oct. 4, 1916, son of E. Dean and Leola M. Bicknell. Funeral Thursday, Oct. 5, at 3:30 p. m. from late residence, private.

FITZGERALD—Emily L. Fitzgerald, nee Coleman, beloved wife of Thomas, fond mother of John P., Thomas E., W. Francis, James Garrett, Mary E., Walter F., Arthur J., and Irene L. Fitzgerald. Member of Married Ladies' Sodality, Holy Family parish, and C. K. & L. of A., St. Mary's branch. Funeral from her late residence, 4929 Henderson-st., to St. Viator's church, Friday, Oct. 6, 1916. Requiem high mass at 9:30 a. m. Autos to Calvary. For seats or limousines call Garfield 3100.

GALLAGHER—Vincent G. Gallagher Jr., infant son of Vincent G. and Alice V. Gallagher (nee McCarthy), fond brother of Mary S. Funeral from parents' residence, 29 N. Waller-av., Thursday, Oct. 5th, 1916, at 2 p. m. Autos to Mount Carmel.

GOTTLIEB—Lena Gottlieb, nee Mass, Oct. 4, beloved wife of Adolph Gottlieb, mother of Leo, Lizzie Veit, and Ollie Swartz. Funeral private from late residence, 1849 Humboldt-blvd., Friday, Oct. 6, 1916, 9 a. m. Please omit flowers.

GROVER—Ann Olbro Grover, wife of late William M. Grover, formerly of Bennington, Vt., at residence of son, Harry E., La Grange, Ill., Oct. 3, 1916. Burial Maple Grove, Richmond Hill, N. Y., Richmond Hill papers copy.

HERENDEEN—George B. Herendeen, beloved husband of Mary B. Herendeen. Funeral services at 3:15 Thursday at late residence, 728 11th-st., Wilmette; burial private. Cleveland papers please copy.

HUGHITT—Funeral services of Mrs. Marvin Hughitt, at her late residence at Lake Forest Friday, Oct. 6, at 1:45 p. m. Services and burial private. Kindly omit flowers. Special car at 12:20 p. m. Train leaving Madison-st. terminal, Chicago.

KELLY—Bernard Kelly, Oct. 4, beloved husband of Mary (nee Clarke), fond father of Thomas F., Patrick S., James E., Nellie M., Katherine M., and the late Bernard J. and John H., native of Enniskea, County Monaghan, Ireland. Member of St. Joseph's court No. 8, C. O. F. Funeral Saturday, Oct. 7, at 9:30 a. m., from residence, 3106 Polk-st., to Our Lady of Sorrows church. Autos to Calvary. For seats or limousine call Kedzie 2304.

KINES—Kate Kines of La Grange, on Wednesday, Oct. 4. Funeral from residence of E. W. Foinier, 318 N. East-av., Oak Park, Ill., at 2:30 p. m., Friday, Oct. 6. Interment at Rosehill.

LEAKE—William F. Leake, Oct. 4, beloved husband of Hattie Leake. Funeral services at his late residence, 4717 N. Lincoln-st., 10 a. m., Friday, thence to Rock Island depot. Burial at Ottawa, Ill.

MARKS—Jacob Marks, age 46, husband of Bessie, father of Theodore, Lillian and Hazel, brother of Mrs. Joseph Phillipson, David J., Joseph, Mrs. Louis Schermer, and the late L. L. Marks. Funeral Thursday, Oct. 5, at 2 p. m.; from late residence to Waldheim. New York, Philadelphia, Youngstown, O., papers please copy.

MASTIN—George Crawford Mastin, Tuesday, Oct. 3, 1916. Funeral from late residence, 312 N. Grove-av., Oak Park, Friday, Oct. 6, 1916, at 2 p. m. By autos to Forest Home.

McCORMACK—William J. McCormack, son of Catherine and the late William, brother of James and Thomas, Mrs. Lucian Pelletier, and Mrs. J. D. Holden. Funeral from his late residence, 1848 W. Garfield-blvd., Friday, 9 a. m., to St. Basil's church, where solemn requiem high mass will be celebrated, autos to Mount Olivet. Troy and Boston papers please copy.

McKEE—Miss Mary Susan McKee, on Oct. 4, at 6727 34th-st., Berwyn. Funeral notice later.

MITCHELL—Agnes E. Mitchell, at her home, 6418 Greenwood-av., Oct. 3, 1916, wife of the late Rev. David H. Mitchell. Burial private.

DEATH NOTICES.

NEILSON—Ellen Neilson, aged 71 years, wife of David Neilson and mother of Mrs. A. L. Sinclair, Cortland, N. Y.; Mrs. E. Daysil, Mrs. F. M. Hegrie, Mrs. William A. Cummings of Chicago, and Mrs. Joseph Butler, St. Thomas, Ontario. Funeral from chapel, 2240 W. Madison-st., Friday, 2 p. m., to Forest Home cemetery. St. Thomas and Chatham, Ontario, papers please copy.

PAULSEN—Eduard Paulsen, husband of the late Alice L. and fond father of Mrs. E. A. Floyd, Bert, Lucille, and Harry and the late Eduard, Mary, and Alice Postlsed, aged 68 years. Burial Friday, Oct. 6, 2030 W. 12th-st., at 2 p. m., to Forest Home cemetery, by autos.

PAUS—Gustav A. Paus, Oct. 3, aged 49, beloved husband of Mary E., nee Smith, father of Irene, son of Mrs. Anna Paus, brother of Mrs. W. C. Pearce, Mrs. F. N. Williams, Coleman, beloved wife of Thomas, fond mother of John P., Thomas E., W. Francis, James Garrett, Mary E., Walter F., Arthur J., and Irene L. Fitzgerald. Member of Married Ladies' Sodality, Holy Family parish, and C. K. & L. of A., St. Mary's branch. Funeral from her late residence, 4929 Henderson-st., to St. Viator's church, Friday, Oct. 6, 1916. Requiem high mass at 9:30 a. m. Autos to Calvary. For seats or limousines call Garfield 3100.

GALLAGHER—Vincent G. Gallagher Jr., infant son of Vincent G. and Alice V. Gallagher (nee McCarthy), fond brother of Mary S. Funeral from parents' residence, 29 N. Waller-av., Thursday, Oct. 5th, 1916, at 2 p. m. Autos to Mount Carmel.

GOTTLIEB—Lena Gottlieb, nee Mass, Oct. 4, beloved wife of Adolph Gottlieb, mother of Leo, Lizzie Veit, and Ollie Swartz. Funeral private from late residence, 1849 Humboldt-blvd., Friday, Oct. 6, 1916, 9 a. m. Please omit flowers.

GROVER—Ann Olbro Grover, wife of late William M. Grover, formerly of Bennington, Vt., at residence of son, Harry E., La Grange, Ill., Oct. 3, 1916. Burial Maple Grove, Richmond Hill, N. Y. Richmond Hill papers copy.

HERENDEEN—George B. Herendeen, beloved husband of Mary B. Herendeen. Funeral services at 3:15 Thursday at late residence, 728 11th-st., Wilmette; burial private. Cleveland papers please copy.

HUGHITT—Funeral services of Mrs. Marvin Hughitt, at her late residence at Lake Forest Friday, Oct. 6, at 1:45 p. m. Services and burial private. Kindly omit flowers. Special car at 12:20 p. m. Train leaving Madison-st. terminal, Chicago.

KELLY—Bernard Kelly, Oct. 4, beloved husband of Mary (nee Clarke), fond father of Thomas F., Patrick S., James E., Nellie M., Katherine M., and the late Bernard J. and John H., native of Enniskea, County Monaghan, Ireland. Member of St. Joseph's court No. 8, C. O. F. Funeral Saturday, Oct. 7, at 9:30 a. m., from residence, 3106 Polk-st., to Our Lady of Sorrows church. Autos to Calvary. For seats or limousine call Kedzie 2304.

KINES—Kate Kines of La Grange, on Wednesday, Oct. 4. Funeral from residence of E. W. Foinier, 318 N. East-av., Oak Park, Ill., at 2:30 p. m., Friday, Oct. 6. Interment at Rosehill.

LEAKE—William F. Leake, Oct. 4, beloved husband of Hattie Leake. Funeral services at his late residence, 4717 N. Lincoln-st., 10 a. m., Friday, thence to Rock Island depot. Burial at Ottawa, Ill.

MARKS—Jacob Marks, age 46, husband of Bessie, father of Theodore, Lillian and Hazel, brother of Mrs. Joseph Phillipson, David J., Joseph, Mrs. Louis Schermer, and the late L. L. Marks. Funeral Thursday, Oct. 5, at 2 p. m.; from late residence to Waldheim. New York, Philadelphia, Youngstown, O., papers please copy.

MASTIN—George Crawford Mastin, Tuesday, Oct. 3, 1916. Funeral from late residence, 312 N. Grove-av., Oak Park, Friday, Oct. 6, 1916, at 2 p. m. By autos to Forest Home.

McCORMACK—William J. McCormack, son of Catherine and the late William, brother of James and Thomas, Mrs. Lucian Pelletier, and Mrs. J. D. Holden. Funeral from his late residence, 1848 W. Garfield-blvd., Friday, 9 a. m., to St. Basil's church, where solemn requiem high mass will be celebrated, autos to Mount Olivet. Troy and Boston papers please copy.

McKEE—Miss Mary Susan McKee, on Oct. 4, at 6727 34th-st., Berwyn. Funeral notice later.

MITCHELL—Agnes E. Mitchell, at her home, 6418 Greenwood-av., Oct. 3, 1916, wife of the late Rev. David H. Mitchell. Burial private.

DEATH NOTICES.

NEILSON—Ellen Neilson, aged 71 years, wife of David Neilson and mother of Mrs. A. L. Sinclair, Cortland, N. Y.; Mrs. E. Daysil, Mrs. F. M. Hegrie, Mrs. William A. Cummings of Chicago, and Mrs. Joseph Butler, St. Thomas, Ontario. Funeral from chapel, 2240 W. Madison-st., Friday, 2 p. m., to Forest Home cemetery. St. Thomas and Chatham, Ontario, papers please copy.

PAULSEN—Eduard Paulsen, husband of the late Alice L. and fond father of Mrs. E. A. Floyd, Bert, Lucille, and Harry and the late Eduard, Mary, and Alice Postlsed, aged 68 years. Burial Friday, Oct. 6, 2030 W. 12th-st., at 2 p. m., to Forest Home cemetery, by autos.

PAUS—Gustav A. Paus, Oct. 3, aged 49, beloved husband of Mary E., nee Smith, father of Irene, son of Mrs. Anna Paus, brother of Mrs. W. C. Pearce, Mrs. F. N. Williams, and E. G. Pearce. Funeral Thursday, Oct. 5, from late residence, 1847 Kenilworth-av. Services at Graceland chapel at 3 p. m.

RICKETTS—George W. Ricketts, on Oct. 4, husband of Jennie Ricketts, father of Belle Ricketts, Mrs. Lincoln Elliot, and Mrs. O. F. Ohlson and brother of Benjamin Ricketts, at his residence, 4922 Sheridan-rd., at the age of 72 years. Funeral notice later. Cochocton, O., papers and Columbus, O., Dispatch please copy.

ROUSE—Fannie K. Rouse, beloved wife of Harry B. Rouse, mother of Henry L., Rouse. Services at late residence, 6250 Winthrop-av., Friday, Oct. 6, 1916, 2 p. m., autos to Elmwood.

SOLLE—Hedwig Solle, nee Voelcker, Oct. 3, 1916, beloved wife of Arthur H. Solle, daughter of Mrs. Bertha Voelcker. Funeral from 2931 Cleveland-av., Thursday, Oct. 5, at 3 p. m.

STEVENSON—Katherine Grant Stevenson, sister of Mrs. George S. Beall and Porter H. Stevenson of Columbus, O., Oct. 4. Services from her late residence, 6033 Woodlawn-av., Thursday, 7:30 p. m. sharp; Interment Columbus, O.

STUART—William George Stuart, Monday, Oct. 2, 1916, at Richmond, Va., age 35 years, beloved son of Ellen Stuart and the late George Stuart, brother of Peter, Miletta, Hazel, Blanch, and Mary. Masonic burial service Thursday, Oct. 5, 10 o'clock a. m., at Cedar Rapids, Ia.

THOMAS—Horatio Thomas, age 72 years, beloved husband of Capitola, father of Wingate, Edward, and Herbert Thomas and Mrs. Julia Gandia. Funeral from 4061 N. Kilbourn-av., Saturday, Oct. 7, 1916, at 2:30 p. m., by automobiles to Union Ridge cemetery.

TOBEY—William Hayward Tobey of Evanston, Ill., on Tuesday, Oct. 3, 1916, in his 44th year, leaving his widow, Myra B., and three sons, Newton, Robert and Bradford, also his mother, Mrs. William L. Quinnell, and sister, Miss Marguerite Quinnell. Funeral at Rosehill chapel on Thursday afternoon at 3 o'clock. Boston, Mass., papers please copy.

WULFF—Charles F. Wulff, 4216 N. Kildare-av., aged 39 years, beloved son of Kate V. Wulff. Funeral Thursday, 2 p. m., from late residence. Burial private.

UNDERTAKERS.

POSTLEWAITE GOLDEN RULE SERVICE and Golden Rule Prices; 24 years at one location; city and all suburbs. 1867 Ogden-av. Phone West 250.

H. A. MULVIHILL, Independent Funeral Director, 43d-Grand; OAKLAND 217.

WEIMESKIRCH & SON, UNDERTAKERS, 7066 N. Clark-st. Rogers Park 71.

CEMETERIES.

12 GRAVE FAMILY LOTS WITH PERPETUAL care, $450; one cycle Elm Lawn, 603, 111 W. Monroe. Cent. 2318. Send for circulars.

FOR SALE—1 OR 4 CHOICE LOTS IN A beautiful West Side cemetery. Address O O 132 Tribune.

FOR SALE—LARGE LOT, FINEST PART Oakwood cemetery. 4004 S. State.

SKEELES BROS
Independent Undertakers
The beauty and compact convenience of the Skeeles' twenty-six passenger limousines have caused many to prefer them. The saving in expense is at least one-half.
5 E. Garfield Blvd., corner Wabash Av. and 35th St. Phone Englewood 327.

Conference Adopts Marie Settlement.

BY THE REV. W. B. NORTON.

THE plan for the settlement of the Trinity-Marie church difficulty, as described in Tuesday's TRIBUNE, was adopted yesterday by the Rock river conference of the Methodist Episcopal church with enthusiasm.

The only opposition that found expression or vote came from the Rev. E. C. Arnold, pastor of the Langley Avenue church, and the Rev. James M. Wheaton, pastor of the Marie church. Dr. Arnold attempted to secure the postponement of the vote for a day, and Mr. Wheaton seconded his motion. "Marie has not had a fair presentation," Mr. Wheaton said. "We have been cut off by technicalities."

"I cannot see," said Dr. Arnold, "how the rights of Marie have been preserved."

Mr. Wheaton said a pamphlet is to be circulated showing the failure of the plan adopted to preserve the rights of Marie as provided by the general conference.

"This is no time to play the part of a rattlesnake," said the Rev. John Thompson, superintendent of the Chicago Home Missionary and Church Extension society. "We ought to follow the leadership of Bishop Nicholson who has given patient and unbiased thought to the solution of this vexed question. It is one of the great diplomatic triumphs of his administration since his election as bishop."

"When I took up the Trinity-Marie controversy," Bishop Nicholson said, "I had placed in my hands a mass of documents it would have taken me six months to read. I made up my mind the difficulty could not be settled on the technical questions of right or wrong. I issued a challenge to the men of the churches to let bygones be bygones and to forget their differences in planning for a large church of all nations which would be on the south side the equal of Dr. John Timothy Stone's church, the Fourth Presbyterian, which cost over $700,000, on the north side.

"We have our plans about the building and location in mind, but are not quite ready to make the details public, but we intend to provide in the new institution for an early service like the mass in the Roman Catholic churches, a school of religious education, a public preaching service, a vesper service in the afternoon with fine pipe organ and a rich, full ritualism, moving pictures on certain nights, fellowship meetings for employed persons who are restricted as to their hours. We want chapels for the Poles, Italians and other nationalities, where they may have services in their own languages and then have a chance to meet in the general auditorium."

The Rev. A. L. Allais, pastor of the French Methodist Episcopal church, Thirty-seventh street and Langley avenue, spoke favoring the plan of nationalities as outlined by Bishop Nicholson.

Missionary Society Elects.

Kalamazoo, Mich., Oct. 4.—[Special.]—Mrs. H. B. Williams of 1940 Sheridan road, Evanston, was elected president of the Northwestern branch of the Woman's Foreign Missionary society of the Methodist Episcopal church at the annual convention in session here today.

The Northwestern branch comprises the states of Illinois, Indiana, Michigan, and Wisconsin. Mrs. Williams is a member of the First Methodist Episcopal church, Evanston. She was at one time president of the grand chapter of Illinois of the P. E. O. sisterhood.

MARION HARLAND'S HELPING HAND

By Marion Harland

Where to Get Quilt Pieces.

"WILL you please notify Edna G., who offers a query in the Corner, that sometimes pieces for quilt making may be bought by the pound at a shirt factory. They are mostly colored. Outing flannel pieces could be bought two years ago, I think.

"IMOGENE F."

Lines by Austin Dobson.

"I am glad to be able to furnish information regarding a query in a recent issue. The lines required are the first of a poem by Austin Dobson, called, I think, 'The Ladies of St. James.' It is one of his 'Vers de Societé.'

"D. V. T. JR."

Paint on Blue Serge.

"Will you please tell me how to take paint out of blue serge? W. C. P."

Benzine will remove paint from delicate fabrics, even when the spots have dried into the stuff. Apply freely, leave on an hour, and renew. Sponge the blur left after the paint has peeled off with pure alcohol.

Adds to the Looks.

"I have tried your cabbage recipe and found it fine. When serving, put with it shredded pepper on slices of tomatoes. It adds to the looks if not to the taste.

"F. T. R."

You set a commendable example to sister housewives in reporting the outcome of your experiment. I could wish that many would do the same. When the verdict is favorable, we are encouraged. When the failure is made known, we try to repair the blunder.

EVEN CROSS, SICK CHILDREN LOVE SYRUP OF FIGS

Look at tongue! If feverish, bilious, constipated, take no chances.

"California Syrup of Figs" can't harm tender stomach, liver, bowels.

Don't scold your fretful, peevish child. See if tongue is coated; this is a sure sign its little stomach, liver and bowels are clogged with sour waste.

When listless, pale, feverish, full of cold, breath bad, throat sore, doesn't eat, sleep or act naturally, has stomachache, indigestion, diarrhoea, give a teaspoonful of "California Syrup of Figs," and in a few hours all the foul waste, the sour bile and fermenting food passes out of the bowels and you have a well and playful child again. Children love this harmless "fruit laxative," and mothers can rest easy after giving it, because it never fails to make their little "insides" clean and sweet.

Keep it handy, Mother! A little given today saves a sick child tomorrow, but get the genuine. Ask your druggist for a 50-cent bottle of "California Syrup of Figs," which has directions for babies, children of all ages and for grown-ups plainly on the bottle. Remember there are counterfeits sold here, so surely look and see that yours is made by the "California Fig Syrup Company." Hand back with contempt any other fig syrup.
—Advertisement.

MOTION PICTURE DIRECTORY

DOWNTOWN

JONES, LINICK & SCHAEFER'S
STUDEBAKER
Michigan Blvd., Near Van Buren St.
LAST 4 DAYS

CLARA KIMBALL YOUNG
In Robert W. Chambers' Story
"The COMMON LAW"
(NO INCREASE IN PRICE)
11 A.M. to 11 P.M. All Seats 25c
COMING MONDAY OCT. 9th
The Universal's Masterpicture
JULES VERNE'S
"20,000 Leagues Under the Sea"
SEATS NOW SELLING AT MODEST PRICES

CASTLE
STATE at MADISON
THIS WEEK—THE BEAUTIFUL
Pauline Frederick
in "Ashes of Embers"
In Which the Star Plays the Dual Role of Twin Sisters.
First Exclusive Advance Showing
—CONTINUOUS— ADMISSION
9 A. M. to 6 P. M. 15c

JONES, LINICK & SCHAEFER'S
ORPHEUM STATE NR. MONROE
TODAY LUCILLE LEE STEWART
ONLY in "HIS WIFE'S GOOD NAME."
Friday—FRANCES NELSON
in "THE REVOLT."

DOWNTOWN

JONES, LINICK & SCHAEFER'S
La Salle Madison St. Near Clark.
10th Big Week
Of the Biggest Hit Chicago Has Known
Motherhood Triumphant!
An Expose of Birth Control
"Where Are My Children?"
Revealing the Premeditated Destruction of the Innocent Unborn—Upholding the Beauties of Maternity!
ALL SEATS 25c | 9 A. M. to 11 P. M. CONTINUOUS
(No One Under 21 Admitted)

BAND BOX 127 W. Madison St. 9 A. M. to 11 P. M.
LILLIAN GISH in "DIANE OF THE FOLLIES"

NORTH SIDE
KNICKERBOCKER
THEATER 6217-6225 BROADWAY
VALESKA SURRATT
in "THE STRAIGHT WAY."
Also a Keystone Comedy.

BRYN MAWR
BRYN MAWR, Near BROADWAY
At Bryn Mawr "L" Station.
Henry B. Walthall
in "THE STING OF VICTORY"

KEYSTONE 3913 SHERIDAN ROAD
—Paramount Program—
Pauline FREDERICK "The Woman in the Case."
And Bray Cartoon Comedy.

DE LUXE | WILSON AND CLIFTON
Thomas Santchi in "THE COUNTRY GOD FORGOT"
Also South American Travel Pictures.

REGENT | 6746 SHERIDAN ROAD
DONALD BRIAN in "THE SMUGGLERS."

LAKE SHORE Broadway & Belmont
Cont. 7 to 11 P. M.
MARY PICKFORD in "CAPRICE"
Latest News Pictures and a Comedy.

NORTH SIDE

BUCKINGHAM
3319 NORTH CLARK STREET
Continuous—2 to 11 P. M.
"THE LITTLE GIRL NEXT DOOR"
Startling Facts Regarding Chicago's Underworld.
A PICTURE EVERY MAN AND WOMAN SHOULD SEE.
—ADULTS ONLY—
Matinee, 10c. Evening, 15c.

Covent Garden
THEATER—2533 North Clark Street
Finest Motion Picture Theater in America. 3000—Seats—3000. World's Greatest Pipe Organ
ORCHESTRA OF 15 ARTISTS
Mabel Taliaferro in "The Dawn of Love"
A Metro Wonderplay in 5 Parts
Adults, 10c. Children, 5c.
Continuous 1:30 to 11 P. M.

BIOGRAPH
2433-42 Lincoln Ave., near Fullerton
Continuous—2:00 to 11 P. M.
LAST CHAPT.—BILLIE BURKE (Love's Reward) "Gloria's Romance"
and Douglas FAIRBANKS in "Manhattan Madness."
Adults, 10c. 5 Acts. Children, 5c.

PARKWAY CLARK STREET AT DIVERSEY PKY.
NORMA TALMADGE in "THE SOCIAL SECRETARY"
Also a Two Act Keystone Comic.
Adults 10c—1st Perf. at 7 P. M.—Children 5c.

JULIAN | BELMONT AT CLARK
CONTINUOUS—2:00 to 11:00 P. M.
"THE WHEEL OF THE LAW"
Featuring EMILY STEVENS.
EXTRA FOR THE MATINEE ONLY—AN ADDED THREE REEL FEATURE.

VITAGRAPH
2133-41 Lincoln Ave., Near Belmont Ave.
CONTINUOUS—1:30 to 11:00 P. M.
EMMY WEHLEN in "THE PRETENDERS."
Five Acts. Also Two Act Mutual.
CHARLIE CHAPLIN—"The Pawnshop"
Adults, 10c. Children, 5c.

KENMORE | Wil

ENGINEER BOARD MEETS TO SOLVE TRACTION PUZZLE

Three Experts Said to Favor Rehabilitation of Lines at $200,000,000 Cost.

Three engineers who are to diagnose Chicago's traction troubles and recommend the course of treatment to be followed for their relief rolled up their sleeves yesterday preparatory to the hard work of the final stage of their $250,000 job.

Preliminary studies of the symptoms of inadequate service, such as strap-hanging, have been made on the most extensive scale ever undertaken by a municipality. Traffic checks by the hundred have been made. Many employes have been busy since last spring.

With almost all of this work out of the way, the three members of the Chicago traction and subway commission met in their offices in the Home Insurance building to pave the way for their expert analysis of all the data collected for them. They are William Barclay Parsons and Robert Ridgway of New York and Bion J. Arnold, chairman of the supervising board.

Their Supposed Plan.

They were in conference for seven hours. Each declined to discuss their proceedings, but it was learned from sources considered accurate that, in a general way, the commission is contemplating as its principal recommendation a demand that the entire local transportation service of Chicago be rehabilitated. This would involve consolidation of the elevated and surface lines and numerous extensions of both types of service, some of them of a radical nature. It was said they estimated roughly that the rehabilitation they have in mind would cost approximately $200,000,000.

It also was reported that the commission will recognize the impossibility of carrying out such a plan under the present state laws, which limit a street car franchise to twenty years. They may include a specific recommendation for the amendment to permit a long term franchise.

It is reported the engineers have informally agreed that there should be a north and south elevated in connecting the northwest and southwest sides. The route proposed is Ashland avenue.

Differ on Subway Plan.

There is said to be a difference of opinion on the subway question. Mr. Arnold is said to favor the immediate construction of at least one short subway through the downtown district, but the eastern engineers are said to hold that the elevated lines offer the best opportunity for meeting the downtown congestion problem.

If what has been reported is true, they favor the construction of auxiliary loops to relieve the central loop. These would be three in number and would be built on the north, west, and south sides of the present structure. The existing North Water street and Market street stubs would be used as parts of these new loops. Mr. Parsons and Mr. Ridgway are said to hold that only short subways are needed and that none of these is an immediate necessity.

The commission will meet again today.

GOES TO ALASKA—WHY?

Aurora, Ill., Oct. 4.—[Special.]—Love laughed at distance today as Miss Lillian Hayden, a 19 year old Batavia girl, set out for Alaska, where she will meet George Huth of Chicago, a banker at Skagway, to whom she will be married at an altar built at the foot of snow-topped mountains that lead to the trail to the gold fields of the Yukon region.

URGES BRANCHES FOR INSURANCE

G. E. Roberts Tells American Companies How to Meet Foreign Competition.

AFTER THE WAR, WHAT?

World trade cannot be handled as efficiently by American interests as by English and German unless American insurance companies establish branches wherever trade is sought and compete on an equal footing with English, German, and other foreign companies, said George E. Roberts, assistant to the president of the National City bank of New York, speaking in Chicago yesterday before the Fire Underwriters' Association of the Northwest. His audience was composed of 700 company officials and supervising field men, who are holding the forty-seventh annual meeting of the organization at the Hotel La Salle.

Mr. Roberts spoke on finances and business after the war.

Gained Because of War.

"American business has gained through the paralysis of English and German business, but must organize and concentrate to even hold its own abroad," he said.

He showed what the National City bank and various big corporations were doing along such lines.

"Lesser manufacturers are hampered," he said, "by their legal inability to cooperate. My hearers must realize that it would be impossible for the American insurance companies to meet the foreign companies on an equal footing, because of legal difficulties also. They cannot at present handle all lines of insurance in single companies, as do foreign insurers, because the laws of the states confine companies to certain classes of insurance."

John H. Atwood of Kansas City and Paul Winthrop Brown, editor of the St. Louis Republic, also spoke.

May Open Library to Public.

Plans to make the library of the association, located in the Insurance Exchange and containing 3,500 volumes and pamphlets, available to the public were presented for future consideration. The problem is the establishment of an endowment fund, on which a start already has been made.

At this morning's session Insurance Commissioner John T. Winship of Michigan, F. J. T. Stewart, superintendent of the New York board of fire underwriters, and Rudolph W. Schimmel, an insurance man of Minneapolis, will be the speakers. A. A. Maloney of Chicago is president of the association. Four Chicagoans are in the field of seven candidates to succeed him.

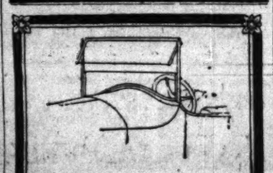

Shielded from every disturbing influence, or wind, of sad or fancy,

Scripps-Booth

luxurious light cars offer a new motor car standard for your investigation

JAMES LEVY MOTORS CO.
Michigan Blvd. at 23d St.
Telephone Calumet 4626

Hart Schaffner & Marx

Copyright Hart Schaffner & Marx

Varsity Six Hundred

One good name for many good overcoats

VARSITY SIX HUNDRED really means youth, vitality; a big style idea carried out in a wide variety of young men's overcoats

It includes all the latest and best models. You see a loosely draped variation here; others are body tracing, single or double breasted; many with plaits and belts

Insist on our label; a small thing to look for, a big thing to find

Hart Schaffner & Marx

Good Clothes Makers

You'll find these Varsity Six Hundred models and all the other good ones from the same makers, ready to wear, here.

Maurice L Rothschild

Money cheerfully refunded

Southwest corner Jackson and State

Chicago Minneapolis St. Paul

CHAS·A·STEVENS & BROS·

17 to 25 N. State St., Through to Wabash Ave.

Women's Coats at $25, $29.50 and $35

$35.00 $25.00 $29.50

Anticipating the Tremendous Demand

for coats at these prices we have made preparations of unusual strength. From the standpoint of worth in style, material, and workmanship, we have every confidence in their superiority over all other coats offered at these prices.

Twenty-five of the Season's Smartest and Most Serviceable Models.

No. 1—Women's Coat at $35.00. Of wool velour, raglan sleeve, tucked from shoulder, belted front, convertible collar. Peau de cygne lined and heavily interlined. In black, navy, green and brown.

No. 2—Women's Coat at $25.00. Of Irish frieze, with natural or black raccoon collar, raglan sleeves, body satin lined. In oxford brown or green mixed frieze.

No. 3—Women's Coat at $29.50. Of wool velour, belted front, with full flowing back, huge cape collar, full lined in peau de cygne and heavily interlined. In black, navy, green, taupe and Burgundy.

JONES, LINICK & SCHAEFER'S

STUDEBAKER

410 S. MICHIGAN BLVD. NR. VAN BUREN

COMING Monday Oct. 9th AT 8:15

TWICE DAILY THEREAFTER 2:15 and 8:15 P. M.

UNIVERSAL PICTURES PRESENT

THE FIRST AND ONLY SUBMARINE DRAMA

JULES VERNE'S "20,000 LEAGUES UNDER THE SEA"

Far Transcending in BEAUTY, NOVELTY and THRILLS all Other Cinema Accomplishments

SEATS NOW SELLING AT MODEST PRICES

NIGHTS Orchestra 75c & $1, Balcony 50c & 75c, Entire Gallery 25c

SATURDAY MATINEE Orchestra 75c, Balcony 50c, Gallery 25c

ALL OTHER MATINEES Orchestra 50c, Balcony 25c, Gallery 25c

AUGMENTED SYMPHONY ORCHESTRA

CHAS·A·STEVENS & BROS·

17 to 25 N. State St., Through to Wabash Ave.

Silks, Velvets and Corduroys Specially Priced

$1.25 quality, 26-inch Corduroy—Fine, imported English Corduroy for sport skirts, wraps and children's clothes. Comes in navy, brown, electric blue, Russian green, olive and black. Special at **50c** yard.

39-inch Black Chiffon Velvet—For gowns and wraps—a very high grade silk pile velvet—soft and drapey—a wonderful value at **$2.95** yard.

30-inch Messaline—A superior quality pure Silk Messaline for dresses, waists and linings, complete range of light and dark shades. Very special, **$1.00** yard.

For broiling or frying appetizing steaks or chops, the

"Wear-Ever"

Thick, Hard Sheet Aluminum Fry Pan

(Nine inches across—one-eighth inch thick)

is excellent because it stores up such a large amount of heat that it sears the meat immediately, cooks it thoroughly and quickly.

"Wear-Ever" utensils are made without joints or seams—no place for food to lodge—no coating to chip off—are pure and safe. Their wonderful durability saves the expense and annoyance of continually buying new cooking utensils.

Replace utensils that wear out with utensils that "Wear-Ever"

"Wear-Ever" utensils are sold by leading Department, Housefurnishing and Hardware Stores. If you do not yet know why so many women prefer "Wear-Ever" to other kinds of aluminum and enameled utensils get a one-quart Stewpan for only 25c at store or from us, postage paid. Offer good until November 30th, 1916. Address

THE ALUMINUM COOKING UTENSIL CO.
Dept. 89 New Kensington, Pa.

Beautifully Curly, Wavy Hair Like "Nature's Own"

In three hours you can have just the prettiest curls and waves. And they remain a long time, when Silmerine is used before rolling the hair in curlers.

Liquid Silmerine

is perfectly harmless. Easily applied with brush. Hair is nice and fluffy when combed out. Silmerine is also a splendid dressing. Keeps hair fine and glossy. Directions with bottle. At your druggist's.

AMBITIOUS CHICAGO WOMEN never let a morning pass without a careful reading of THE TRIBUNE. They know they can't afford to.

There is a reason—a purpose—a message—in every advertisement that appears in The Tribune. If you read the advertising intelligently you will find it both interesting and profitable.

RESORTS AND HOTELS.

Briggs House
Randolph and 5th Ave., Chicago
1 BLOCK FROM CITY HALL SQUARE
Location Most Central
200 Modern Rooms Restaurant Features Unsurpassed.
Rate: For Day, $1 and $1.50. With Bath, $1.50, $2 and $2.50

Pennoyer KENOSHA, WIS. Est. 1857.
A health resort, a "rest-cure," refined, homelike, ethical. Booklet. Address N. A. Pennoyer, M. D., Mgr. Chicago Office, 501 Marshall Field Bldg., Thurs. 2-4. Tel. Rand. 1561.

PLAZA HOTEL
North Avenue and North Clark Street.
FINE ROOM AND BATH, $1.50.

SUBSCRIBE FOR THE TRIBUNE

HEALTH RESORTS

GRAND VIEW HEALTH RESORT
LESS THAN 3 HOURS FROM CHICAGO
MUD BATHS
"NATURE'S CURE" FOR
RHEUMATISM
ECZEMA AND KINDRED DISEASES
Wonderful Results in a Very Short Time.
A Splendid Nine Hole Golf Course.
Bring Your Golf Clubs.
For Free Illustrated Booklet Address
WAUKESHA MOOR BATH CO.
WAUKESHA, WISCONSIN
Open All the Year 'Round

SECTION TWO.
GENERAL NEWS,
MARKETS, WANT ADS.

The Chicago Daily Tribune.

THE WORLD'S GREATEST NEWSPAPER

CIRCULATION
OVER ~~500,000~~ 600,000 SUNDAY
OVER ~~300,000~~ 350,000 DAILY

THURSDAY, OCTOBER 5, 1916. * * 15

PRICES CLIMB; WEATHER AND WAR BLAMED

Retailers and Wholesalers for Once Agreed on Food Cost Explanation.

PITY THE POOR GROCERS!

War and weather are charged with the unprecedented cost of living. A number of humans, it is alleged, have taken advantage of the conditions to effect a still higher boost.

It seems that whatever the Europeans did not want in the way of food products from the United States, nature saw fit to limit. In the past, the wholesaler often has blamed the retailer and the retailer has blamed the wholesaler. Both of them now appear to be agreed on war and weather.

So closely associated in the boost of prices are these two conditions that the butter and egg trade has them both to blame. The wholesale price of butter at present is approximately 34 cents, as compared with 27 cents a year ago, and eggs are 37 cents a dozen to 28 cents last October.

Kuist Blames Exportation.

"I don't know of any reason but the exportation of butter to account for the high price," said George B. Kuist, butter man for George W. Linn & Son. "There is a tremendous amount of butter being shipped abroad. [illegible] there are not boats enough to [illegible] that is wanted. Commission [illegible] cannot deliver their orders.

"The high price of eggs, I believe, is due to a shortage of receipts. The weather is entirely responsible for that. The extreme hot weather of last summer did great damage to the poultry."

The weather, again, is blamed for the cost of potatoes, onions, and cabbage. There is a hope that the price of cabbage may go down.

Short Potato Crop.

"There was an extremely short crop of potatoes," said Otto Swager of C. A. Keer & Co., commission merchants. "Even the quantity that is available is poor. A good lot of potatoes will get almost any price. The acreage was cut down in Wisconsin, Minnesota and Michigan, and the season was so unfavorable that potatoes did not grow well. Early frosts in the north have played havoc with the crop. If it were not for favorable potato crops in the extreme east and west, the price would have soared even higher."

Potatoes are selling for $1.45 a bushel wholesale to 48 cents a year ago.

And the Same of Onions.

"The acreage in onions was shorter than usual," continued Mr. Swager, "and the crop did not develop. Most of the onions are small and unsalable. The cabbage crop is extremely late. The cabbage season has three weeks to go yet, however, and the price may come down."

Wholesale grocers gave [illegible] reason and weather as another for increased prices in various products.

"In the case of canned goods," said Robert J. Roulston of McNeil & Higgins, "it was the weather. The [illegible] berries, fruits, beans, and other vegetables was not good. In the case of flour, the wheat crop was short of past seasons and the export [illegible] of wheat has been enormous."

Pity the Poor Retailer.

Sol Westerfeld, president of the Retail Grocers' association, said the retail grocers are being hurt by the advanced prices.

"The retail grocer," he said, "is trying to stand the smaller increases, such as cost of paper and bags. There is hardly a single product that goes on the table that has not increased in cost. People are not complaining much, either. I don't believe the serious condition of affairs is generally understood, or there would be a stronger demand for an embargo on foodstuffs."

MRS. ELEANOR S. HARRIS WILLS OVER $2,000,000

Graham H. Harris, the Widower, and Mrs. Adele Harris Whiting, Daughter, Principal Beneficiaries

The will of Mrs. Eleanor Spalding Harris, wife of Graham H. Harris of 1438 North State street, was filed for probate yesterday. The estate consists of $2,000,000 in personal property and $50,000 in realty.

The Harris homestead, all the personal property, and jewelry are left to the husband; Mrs. Adele Virginia Harris Whiting of 1422 North State street. The widower is given the Harris country place, Seven Oaks, near Greenwood, Va.

One-third of the rest of the estate is left to him. The other two-thirds is left to the daughter, one-half to be held in trust for her for life and to go to her heirs and the other half to be hers when she becomes 35 years old.

Mr. Harris and Bradford H. Whiting, the son-in-law, are named executors and trustees.

PUBLIC DEFENDERS ELECT

John S. Tyrell Elected Head of Organization to Help Delinquent Boys.

At a meeting of the Public Defenders' association held in Judge Dolan's court yesterday the following officers were elected for the ensuing year: President, John S. Tyrell; vice president, John A. Dugree; secretary, Leonard E. Meder; treasurer, A. H. Goldsmith.

The association, which was organized by James Bishop the public administrator, provides counsel for boys called into court.

At present the association has a membership of 300 lawyers.

MISS STEVENS IN "THE UNCHASTENED WOMAN"

BY PERCY HAMMOND.

Miss Emily Stevens in "The Unchastened Woman."

MISS EMILY STEVENS is in "The Unchastened Woman" a neurotic though respectable siren of that socio-geographical division of New York City known, according to Dr. Anspacher, the author, as the Fashionable Fifties. She goes about, like Hedda Gabler, with the "chip of chastity" on her shoulder, trifling with such male weaklings as may come her way, a smiling, snaky trouble maker, advising her victims to be flushed and fearless and to put vine leaves in their hair. She is a bad woman who is virtuous; her husband is a good man who is not.

This husband admits, out of a sheer passion for exactitude rather than out of admiration for her, that she is "physically chaste," which is more than he is. But he feels none the less a cuckold in his distrust of her. The horns he wears—more than one pair, it would seem—are not competent evidence in the divorce court. He says of her penchant for young married men that "she has a mania for depredating the next generation. She poses to herself as the heroine of a belated romance . . . She prefers them married, taking all the perfume and the blossoms and letting the wife grub at the roots. She likes to be the destiny, and make the wife the utility."

This unpleasant New Yorker is displayed in a carnal titillation of a verdant young architect who, as acted by Mr. Malcolm Duncan, belongs perhaps in the Thespian Thirties. He has a sentient, sensitive wife, bearing patiently with his wanderings because, like women of her kind, she thinks foolishly that he is "such a child." The unchastened woman harries this good lady with evidences of the architect's instability, and she has, too, much malicious fun with her own forbearing husband. Also with the earnest young woman who is his noble mistress, and with the pyrotechnic Russian I. W. W. (with whiskers), who is about to marry that nice girl.

You gain the impression from Dr. Anspacher's characters that he believes there are vague crimes more heinous than the definite one of the flesh. And he is very square about it, too, for he does not limit the agreeable persons of his comedy to those who have disregarded the reddest of Sinai's admonitions. The architect's wife, for instance, is apparently invulnerable to all sins; save that of matrimonial imbecility, yet she is just as pleasant and likable as those of her companions who have trod with pleasure the paths which reason shuns.

In the illustration of the chief character Miss Stevens gives a remarkable exhibition of virtuosity. So subtly bizarre is she in the obviousness of her acting that you say to yourself, "In a moment she will walk on her hands or stand on her ear, and not in the least disturb her characterization." Her performance is a stunt, and a remarkable stunt, as full of skill, authority, and ease as that of a master juggler. One suspects that there is no other such fascinating a feat available in the acting of today. Many times in the effective, dead-level passages she seems a chirpy, sharp echo of her brilliant cousin, Mrs. Fiske, in "Featherbrain" and "Caprice"; and she employs much of her famous kinswoman's intelligence, aided by the author, when in none of the three act ends does she permit herself to be in view of the audience.

The play is recommended as entertainment because it is literate, its story interests and is rather well told, and the acting of its leading rôle is at least extraordinary. A hand more practiced than that of Dr. Anspacher would have been in the writing of it more suave in effect and less prodigal in methods. Thus Mr. Eugene Walter, I suspect, would have managed to do without the dialect servant and, perhaps, the florid Russian publicist. Mr. Augustus Thomas would no doubt have used both, or variants of both, but would have suggested the abodes of the socially submerged by devices less crude than Dr. Anspacher's. Either, if moved to utilize dialogue as propaganda, would be adroit in attiring his notions in colloquy where Dr. Anspacher is glibly rhetorical.

Mr. Reeves-Smith's acting of the husband is what acting ought to be: it is always by way of conveying a definite idea of the definite character of the play. And so with Miss Mary Alden's—an accomplishment in her especial case quite noteworthy, inasmuch as these are her first performances in an exacting part, while her more important companions have had a year's practice in association. Miss Richards, to whom is intrusted the bulk of Dr. Anspacher's comic relief, quite makes the distance to the Fashionable Fifties, and Miss Cooper does well in a quiet, honest way by the virtuous sinner, Emily Madden. Miss Lamont's Irishwoman is in the key of the old Harrigan and Hart pieces; Mr. Duncan plays the "lightweight" in the manner of the movies, and Mr. Bennison the Russian in the manner of grand opera.

TEACHERS' UNION WINS PRIMARY

Federation Appears Easy Victor for Pension Fund Trustees.

Again the Teachers' Federation was found to be an overwhelming victor in the election of candidates among the teachers to administer the teachers' pension fund. Early this morning the vote on straight tickets was announced as three to one in favor of the federation candidates. The count on straight tickets showed 8,701 votes for federation candidates, as opposed to 1,127 votes favoring the ticket of the Chicago Teachers' league. There are 1,650 split tickets to be counted, but it was expected they would make little change in the results.

The election is a primary with twenty candidates in the field, ten of the federation and ten of the league. Five candidates are to be chosen members of the board of trustees of the teachers' pension and retirement fund in the final election of Nov. 8. Contributors to the fund which exceeds $1,000,000 were permitted to vote.

Federation Candidates.

The federation candidates follow:

THREE YEAR TERM—Mary M. Abbe, Caroline Baldwin, Mary C. Kingsbury, and Mary A. Swett.

TWO YEAR TERM—Charles B. Stillman, Catherine Stokes.

ONE YEAR TERM—Anna G. Baer, Alice A. Deering, Sue J. Reid, and Wilma Rhinesmith.

Loeb Rule an Issue.

The primary campaign was accompanied by the issuance of circulars on both sides. The federation contended for support on the theory that the Loeb rule, which brought about the failure of election to the teaching force of sixty-eight teachers, was one of the vital issues affecting the pension fund.

They considered the election an indication that the school board could not intimidate teachers from supporting the federation, even though positions on the teaching force might be lost.

CONFESSED MURDERER GETS LIFE PRISON SENTENCE.

Wm. Alerton, Who Killed Widow at Grand Rapids, Connected with Many Tragedies.

Grand Rapids, Mich., Oct. 4.—[Special.]—William Alerton, confessed murderer of Mrs. Hannah St. Johns for her life's savings of a few hundred dollars, tonight is on his way to the state prison at Jackson, where he will be confined for the remainder of his life.

Just prior to his departure Alerton made an attempt at suicide. He was taken to an anteroom in the jail to secure some of his personal effects. Unnoticed by the officers, he secured a small rope and secreted it in his pocket. Once in his cell, he was actively engaged in an attempt to hang himself when discovered.

Alerton today was identified as a man who for several years lived on a farm near Mancelona, Mich., under the name of Scott Mausell.

Several years ago, according to Sheriff Barry, Mausell's son, Alvah, was killed in a woods near the Mausell home following a quarrel with his father. Mausell was arrested, but later was released.

Some time after this Mausell's wife died mysteriously and before an autopsy could be performed the body had been buried. Again Mausell was under suspicion, but no action was ever taken.

$100 A DAY LAWYER FEE WILL BE CUT TO $50

Louis J. Behan and W. A. Bither to Lose Their High Retainer in Boulevard Link Case.

Fees of two special attorneys employed by the city in the Michigan avenue boulevard link case are to be cut in two. They are Louis J. Behan, law partner of Homer K. Galpin, chairman of the Republican county committee, and William A. Bither, former partner of City Attorney Francis.

"Hereafter," said Corporation Counsel Ettelson, "special counsel in the boulevard link case who have been receiving $100 a day will receive $50 a day.

Stolen Cars Crash in Early Morning; Blood Trail Left

Police Believe One Machine Contained Bandit Gang.

JUST ONE MAN FOUND

For two nights the police have been searching for a band of five men, who in a stolen auto robbed saloons and restaurants in the early morning hours.

The police believe the gang caught itself early this morning when two stolen machines collided and were wrecked.

A boy whose name was not learned saw two machines both going at a high rate of speed crash at Adams and Desplaines streets. Policeman Martin McCabe of the Desplaines street station was three blocks away at the time of the accident. He came on the run. When he arrived not a man was in sight.

Find Blood Stains.

His pocketflash disclosed blood stains on the wreckage. He hastened to the nearest doctor's office and there placed Walter Glasinski, who said he is a machinist and lives at 569 Carroll avenue, under arrest.

Glasinski was still considerably dazed, but before he was taken to the bridewell hospital he admitted that the car in which he and four other men had been riding was stolen. He denied, however, that he had ever before ridden in a stolen machine.

"With Roman Suchaski," he said, "and a man named Naus, who hangs out around a poolroom at 951 North Ashland avenue, I was passing the Crown theater at Division and Ashland. We noticed a Ford standing there and Suchaski suggested that we go for a ride.

Sudden Crash.

"We had been going pretty fast when all of a sudden we bumped into something and that's all I remember, except when I came to myself again I was in the middle of Desplaines street and Suchaski was pulling me to my feet. I don't know what became of Suchaski."

The boy who is believed to have been the only witness said there were two occupants of the other machine. Several priests from St. Patrick's Roman Catholic church directly across the street, ran out to give assistance to the injured, but though they reached the spot within a few minutes of the crash, not one of those who had been in the machines was to be found.

The police said the machine in which five men had been riding was owned by C. E. Anderson, of 2030 West Chicago avenue. The other is supposed to have been stolen from Cicero. It is an Ames.

Traps Five Suspects Alone.

Frank T. Farrell, a patrolman, has accomplished, unaided, a bit of police work which has kept several detectives busy, and unsuccessfully, for more than a week. Five supposed motor car highwaymen are at the New City police station and were put there by Farrell.

Those under arrest and who are said to have been identified by their victims are:

John Harmon, solicitor, of 6445 South Park avenue; five charges of robbery.

William E. Walker of 7243 South Halsted street; four charges of robbery.

Roy Wilson of 4233 South Wabash avenue; three charges of robbery.

John Sullivan, newsboy, of 665 West Sixty-third street; one charge of robbery.

James McFarland, a chauffeur, of 432 South Wabash avenue; one charge of robbery.

Slick Piece of Sleuthing.

An exceptional piece of "sleuthing" by Farrell is responsible for gathering in the band. Farrell had finished his work on Sunday and was on his way home when he saw Harmon at Sixty-third and Halsted streets. Harmon seemed to coincide with a description which appeared in the police bulletin. Farrell arrested him on suspicion and took him to the New City police station.

Whether Harmon gave Farrell the names of his confederates has not been learned, but the patrolman went quietly to work, day and night, and Tuesday arrested the other four.

MRS. ROGER BAYLY AGAIN IS MISS HELEN MORTON.

Judge Claire Edwards of Waukegan Grants Decree After Brief Hearing in Chambers.

Miss Helen Morton, late Mrs. Helen Morton Bayly, will devote herself to her art and her simple life on the Morton estate near Wheaton.

Miss Morton resumed the "Miss" yesterday upon the decree of Judge Claire C. Edwards in the Lake County court in Waukegan.

The hearing of the divorce action was held in Judge Edwards' chamber, but was not secret. On the other hand, no invitations were issued. The former Mrs. Roger Bayly of Virginia, accompanied by her mother and friend, entered the courthouse without ostentation and soon reappeared.

Evidence was offered that Mr. Bayly had deserted his wife on Aug. 1, 1914, and had not since returned. It was shown that Mrs. Bayly had made frequent overtures seeking a reconciliation, but that these had uniformly been ignored. No contest was offered by Mr. Bayly and no alimony was asked for nor granted.

Fires Caused by L Patrons.

Numerous small fires have been caused on the tracks of the Metropolitan West Side Elevated railroad between the river and Ashland avenue by persons throwing cigar and cigaret stubs from the car windows. Battalion Chief Michael Kerwin said he would ask the company to prevent such fires.

ANNEX OPENING BRINGS NEW ERA TO UNION LEAGUE

Athletic Spirit Shown in Erection of $200,000 Addition to Big Club.

MEMBERS TRY NEW POOL.

The Union League club of Chicago, Jackson boulevard and Plymouth court, with its 1,800 resident and its hundreds of nonresident members, has long been noted for its lounging parlors with their soft, cushioned leather chairs and big open fireplace.

Yesterday a new era began in harmony with the athletic spirit shown by its members in the summertime on the golf links. The new gymnasium and swimming pool annex were exhibited to a group of officers and directors. The officials were not content with inspecting the new tank, the punch bags, and Indian clubs. They put on bathing suits and for a half hour splashed around in the water and then warmed up with the boxing gloves and punch bag.

Formal Opening Today.

It was the informal opening of the $200,000 addition to the Union club which has been building since last March and which will eventuate some day in an entirely new building according to the plans of the club. A formal opening to all members will take place today at 11 o'clock.

Among the directors of the club who put on athletic costumes and tested the merits of the tank and gymnasium were Frank J. Loesch, president; Howard G. Hetzler, Rush C. Butler, Henry S. Henschen, treasurer; F. B. Johnstone, Julius Rosenwald, and Wyllis W. Baird.

The men who are given by their associates the largest credit for the building of the new athletic addition are William F. Hypes, president last year; Frank J. Loesch, this year's president, and H. G. Hetzler.

Has Swimming Pool.

The gymnasium has an exercise room 40 by 100 feet and 15 feet high. With it are locker rooms and other needed facilities. The swimming pool is on the eleventh floor and provides for Turkish and electric baths. The new annex provides for a number of additional bedrooms and private dining rooms.

BANKER NOVOTNY ACCUSED BY WOMAN OF FRAUD.

Mrs. Anton Choura Says She Gave Him $1,300 for Farm Mortgage Which He Failed to Deliver.

Thomas V. Novotny of 2132 Eighteenth place, owner of a private bank at 5048 South Western avenue, and against whom a number of complaints have been made, was arrested yesterday on a warrant charging him with obtaining money through a confidence game. He was taken into custody in a saloon at 118 North Clark street by Detective Sergeants Russell and Cohn and locked up at the detective bureau.

Mrs. Anton Choura, a widow living in Lemont, Ill., is the complainant. She said that in May she turned over $1,300 to the banker to purchase a farm mortgage for her. She was given a receipt for the money, but failed to get the mortgage, she said. The money had been paid to her by a life insurance company upon the death of her husband.

Novotny told the police he had given Mrs. Choura a promissory note for the money at the time she turned it over to him.

He was released on bonds of $5,000, which were signed by Joseph Arkin of 811 Maxwell street, a saloonkeeper.

Novotny said that he liquidated his banking business about a year ago and since then had confined himself to his real estate interests.

FISTICUFFS DIVERSION IN DALY-BARNET FAMILY ROW

New York Central Railroad Official "Lands on" Son-in-Law, Who Flies Wife with Questions.

New York, Oct. 4.—[Special.]—Willard R. Barnet got a new hat, and his father-in-law, Charles F. Daly, vice president of the New York Central railroad, got a summons in a suit for $25,000 damages for alleged assault and battery because of a fight in the Grand Central station this morning when Barnet demanded that his wife, from whom he is separated, tell him the whereabouts of the young son. Mr. Daly then forcibly terminated the conversation.

Mr. Daly already is defendant in a $500,000 suit brought by Mr. Barnet, who charges that his father-in-law alienated the young woman's affections.

Mr. Daly is 54 years old and his son-in-law is young and athletic. In the subsequent struggle, it is said, Mr. Daly fell to the floor. Mrs. Barnet screamed and attendants and railroad police separated the fighters.

GOETHALS TO HEAD BOARD?

Man Who Built the Panama Canal Will Study Railroad Eight Hour Proposal.

Washington, D. C., Oct. 4.—[Special.]—It is understood that President Wilson soon will appoint Maj. Gen. George W. Goethals chairman of the commission to investigate the workings of the eight hour law for railroads passed at the last session of congress. Two other members of the commission are to be named at the same time.

NO ROMANCE FOR HER!

Not Yet to Be Sure, but Who Can Tell of the Future?

Miss Marie Kryl

Mary Kryl's father, Bohumir Kryl, noted cornetist and band master, says:

"Marie, who is considered one of the best pianists in America despite her age of 17 years, is to give a recital at the Central Music hall on Oct. 21, but what I started to say was that in all of her life Marie has never given one thought to a young man. Silly romance and such things as love has never entered her mind, and, anyway, I wouldn't stand for it.

"Does such a thought ever come into your mind?" suddenly demanded Mr. Kryl of his pretty daughter.

"No, papa," was the dutiful answer.

"And you?" was the next demand, directed to Josephine Kryl, 19 years old.

"No, papa," was the echo.

"See?" said Papa Kryl.

The discreet reporter silently faded away.

DADDY WITT DIES; KIDDIES' FRIEND

Father Time Takes Star and Club of North Side Crossing Policeman.

If there is anything potent in the mute appeals of little children, the soul of Policeman Theodore Witt will travel out of the celestial headquarters under the personal direction of the Chief himself.

For "Daddy" Witt has given up his post at Southport and Lincoln avenues. Father Time has gathered up his club and star, and old Charon is punting his spirit through the lasting shadows of the Styx.

Today there will be a queer funeral procession. It will wind about many streets. But in its winding it will pass in review before "Daddy's" children who are pupils in the Alphonsius, St. Luke's, and Burley schools.

Good-by to "Daddy."

And this will be "good-by" to the big, gentle policeman, who for eighteen years stood in sun and storm at Southport and Lincoln to see them safely through, morning, noon, and night.

For twenty-four years "Daddy" Witt traveled out of the Sheffield avenue police station. It was the twenty-four years of his service. And in the twenty-four years he never felt the sting of a reprimand, he never was absent from his post a day. And in the eighteen years that he was "Daddy" to all the children that passed his clanging corner there was never an accident to a child.

In July he was taken sick. The pain that would have driven most men to their beds he swept aside.

Couldn't Be Sick.

"I couldn't be sick, mama," he told Mrs. Witt, "some of the little ones at the corner might be hurt." And, repressing the agony that assailed him, he stood in the sizzling heat of early summer and guided his little ones morning, noon, and night.

Yesterday they came, sorrowful urchins and sad faces, to the house of sorrow at 3735 North Marshfield avenue. In their hands they carried flowers for "Daddy." Silently they trooped in and laid them on the coffin. Choking back their grief, they filed out again, unspoken.

Never Was Mean.

"He used to give us candy and marbles," said a sturdy 8 year old, "and he never was mean to us. And we don't want to see him go." The little fellow turned away and spoke again.

"Well, good-bye, Daddy Witt," he said. "I guess God wants you or he wouldn't 'a' done it."

PUMP PREVENTS SUICIDE

Mrs. Peter De Chesney Refuses to Go to Hospital, but Stomach Syphon Removes Poison.

Mrs. Peter De Chesney, who lives at 1020 Davis street, Evanston, attempted to commit suicide last night and swallowed poison. An attempt was made to force her to go to a hospital, but she refused flatly to go. She had had a quarrel with her husband, an attendant in a dog and cat hospital, and became despondent. A stomach pump was used to good effect, and now the doctors say that Mrs. De Chesney will recover.

THEY WILL HEAR NATURE'S OPERA

Being an Old Love Story with True Harmony in Epilogue.

Let fiction cower amid the guilty blushes of flowering simile while Isaac Taylor Shade of Harris Station, O., switches on the resplendent arc light of truth.

Thirty years ago (light your pipe now and settle down in your chair), thirty years ago Isaac Taylor Shade loved Alma Catherine Elliott. Ike was a perky cuss who wrestled mightily with the spirit of agriculture and who bade fair to inherit boundless acres of Ohio soil.

"Alma," said he, "the farm is mighty pleasant to me. The smell of the spring and the chirp of crickets and the hum of the harvest is a symphony that needs only a pleasant aria to make it grand opera. What do you say?"

As It Was Then.

"Isaac," replied Alma, "the farm is like the scrape of the fiddles and the tottling of the horns when the orchestra is tuning up. When it plays it breaks into a wonderful overture called 'The City,' in which there is the laughter of many voices, the bustle of many wheels, and the pens of many lives. I've heard the tuning up. Now I'm going to Chicago to hear the overture."

She came. Into a South Water street commission house she went and listened to the never changing tune of pumpkins and Elgin butter (fair to good) and eggs and poultry. She never realized these were the phonograph records of the bucolic symphony. She was listening to records while Isaac was directing the orchestra.

As It Is Now.

Thirty years have passed. [Drop your pipe and sit up and take notice.] Isaac is 54. Alma is 53. He was a perky old gentleman, bronzed by the sun and sturdy as the oaks that shield the house at Harris Station.

"Married yet, Alma?" he asked.

"No," she said. And maybe she blushed a little.

"Alma," he said, "the farm is a mighty pleasant place. The smell of the spring and the chirp of crickets and the hum of the harvest is a symphony that needs only a pleasant aria to make it grand opera. What do you say?"

"Isaac," said Alma, "I've heard the overture. Let's go out and hear the orchestra tune up."

Wherefore, Mr. and Mrs. Isaac Taylor Shade of Harris Station, O., giggled as they left the presence of the Rev. Henry Seymour Brown, pastor of the Lake View Presbyterian church.

ELECTIONS IN PHILIPPINES.

Nationalists Claim 20 of 22 Senate Seats—Results Held Indorsement of Independence Bill.

Manila, P. I., Oct. 5.—The Nationalists apparently have won twenty seats, the Independents one seat, and the Opposition one in the senatorial elections held yesterday throughout the islands. Manuel L. Quezon, former resident commissioner of the Philippine islands in the United States, who was elected to the senate from his home in Tayabas, says the result of the election gives indorsement to the Philippine independence bill.

BOYS, AGED 14, STEAL MOTORS BY WHOLESALE

Operations of Auto Theft Gang and "Fences" Revealed in Court.

ONE YOUNGSTER TELLS HOW.

How 14 year old auto thieves have been stealing motor cars right and left and disposing of them through various insurance agents and automobile "fences" was revealed yesterday in the Juvenile court. In the last three weeks more than forty boys have been brought before Judge Arnold for taking cars.

Sometimes the youngsters stole the automobiles and returned them to individual insurance agents and received a part of the premium granted for the return of the autos. On other occasions the stolen cars would be taken to a certain "automobile broker" and sold outright. In one of the bad boy districts, some of the young bandits testified, a certain man visited them in his car and explained that if the boys knew of any "lost" autos he would pay $25 to $50 for their return to him.

Youth Makes Confession.

George Huntley, alias Fish, of 825 North Dearborn avenue, who is 15 years old, made a complete confession to Assistant State's Attorney Robert E. Hogan, explaining his activities as a bandit and how the cars are disposed of. His confession is as follows:

"At Grand and Western avenues I met William Howard (now under arrest) the first part of August. I knew him about two weeks. He gave me the telephone number of Superior 4069. When I called him up he told me to get him a Haynes and he would give me $50. I got the machine and put it in a barn with another machine. He also showed me a barn on Granville avenue.

"I was to meet him at a loop store Saturday to get the $50. I did not meet him there and didn't get the money, but I met him at Superior and Dearborn streets, and there were detectives with me, and he did not know the detectives were around. He told me about the Granville barn and about a fellow getting arrested in the Granville barn. I asked him about the Fullerton barn at 904 West Fullerton avenue, and he said, 'That's all right.' He told me to call him up in an hour.

Ran from Detectives.

"I ran away from the detectives and they caught him. I went over to Sheridan road, got an automobile, and went to Diversey and Clark. There I called up my mother and told her I got away. Then I called up 'Chicken' McNeab on the west side and told him I got away. I called up Sergt. Hamilton, but I could not get him. Then I went to a couple of shows on the north side, and then I went home.

"Sept. 11 I went downtown and got a Hudson in front of the Continental and Commercial National Bank building and went out to Area and rode around there a while and stayed out there on a farm. I put the Hudson in a barn and then I went home. I stayed home for two days. I went downtown and got a White at Congress and Wabash avenue. Then I went out to Area again, and after that I stayed out in Area a couple of nights. We took the gears from the Hudson. Afterward we towed the Hudson into Chicago and put it in a garage. Eugene Hanson [now under arrest] was with me, and Johnny Wyckles [for whom the deputy sheriffs are hunting].

Goes Back to Area.

"Then we went back to Area and I stayed there a while. I had a flat tire and had to run the White into Chicago on the rim. Then I went home and slept there that night. Next morning detectives came to my house and got me. I left the White on Milwaukee avenue, away out on the street. We put the Hudson in a garage in Half Day.

"I got two cars before I got the Hudson. I got a Franklin down on Quincy and Clark, but I went up to Washington and Clark and they got me with it. I was tried for it. Then I tried and got a Hudson Super Six, and they got me again and I was tried and paroled."

In the recital of his activities George Huntley names one Hedge, who is a middle aged man and is supposed to be the brains of the "auto fence." Assistant State's Attorney Hogan is investigating the activities of Hedge, but his actual dealings are not known. Huntley says Hedge was going to Half Day to get the Hudson, but he didn't show up.

Met Him Through Hanson.

"I first knew of Hedge through Hanson, because I heard him talking to a man by the name of Hedge on the telephone," said the boy. "I do not know what the conversation was. We drove from Area over to Half Day and towed the Hudson that we had stolen in Chicago to agarage in Half Day and had it left for repairs.

"Hedge was supposed to come and get the Hudson from this garage in Half Way. I do not know whether he got it or not. We went back to Craft's farm at Area, where Hanson was working around for his board and room. Both stolen machines were at this place. Later I tried to drive the White to town, but had to leave it because of the flat tire.

"Hanson was supposed to receive $50 from Hedge and was supposed to give me $25. I never got any of the money.

"John Wyckles used to go with Hanson. [Wyckles has not been apprehended yet.] Wyckles was on the farm at Area. He is about 19 years of age. Hanson gave the license number of the car over the phone to Hedge as 140201."

Police have been asked to search for three automobiles which were stolen in the last twenty-four hours. The cars taken were those of A. N. Stevenson, Arlington Heights; F. Llellyn, 5626 Kenwood avenue, and William Garrett, 10661 South Wood street.

ct. 9th
DAILY THEREAFTER and 8:15 P. M.
DRAMA
GUES
THE SEA"
PICTURE
IN
CRADLE OF
THE DEEP.
VENTIONS
Accomplishments
THER Orchestra 50c
Balcony 25c
NEES Gallery 25c
of unusual
aterial, and
riority over
omen's Coat at
wool velour,
with full flow-
ge cape collar,
peau de cygne
interlined. In
green, taupe
dy.
ly Curly, Wavy
e "Nature's Own"
rs you can have just the
ls and waves. And they
g time, when Silmerine is
rolling the hair in curlers.
uid Silmerine
harmless. Easily applied
Hair is nice and fluffy
d out. Silmerine is also a
ising. Keeps hair fine and
ctions with bottle. At your
a reason—a purpose
age—in every adver-
that appears in The
If you read the ad-
intelligently you
it both interesting
table.

WHEAT RALLIES ON FREE BUYING BY EXPORTERS

Argentine News Still Factor—Cash Marts Strong—December Corn Higher.

Wheat showed a hesitating tendency at the start yesterday, and, following an irregular opening, prices eased off on rumors of rains in Argentina, with peace rumors also a factor. On the break export houses were credited with buying and towards the end of the session the market showed decided strength. Final prices were ¾@1¼c up. The December was relatively stronger than the May.

Late cables did not indicate there had been any more than local relief in Argentina, and damage was said to be extensive. More uncertainty now prevails in regard to crop outlook in central sections of Argentina, while conditions in the north are bad. Buenos Aires and Rosario were higher. Liverpool prices were steady to 1d up, the main influences being the bullish Argentine reports, strength in American markets, and light export offers.

Cash Wheat Offers Light.

Reports from practically all the leading cash markets of the country said exporters were active in the buying of cash wheat, but that offers were moderate. No. 2 hard at the gulf was 8½c over Chicago December bid, and difficult to buy. Local sales were 25,000 bu, and export sales of 500,000 bu at the seaboard were reported. Receipts southwest are moderate, and country arrivals are light. Minneapolis is having a fair run, but a good share of the arrivals is winter wheat.

Receipts were 83 cars, with primary receipts 1,541,000 bu, compared to 2,079,000 bu a year ago. Northwest receipts were 601 cars, compared to 929 cars a year ago, and Winnipeg had 1,022 cars, against 1,508 cars a year ago. Clearances were 318,000 bu.

Armour Buyer of Corn.

The demand for corn futures continues good, with Armour buying the feature in December. Last prices for the day were ¾c to ¾@1c higher. The late rally in wheat helped the bulls. Receipts were 201 cars with primary arrivals 602,000 bu, against 1,146,000 bu a year ago. Clearances were 266,000 bu. Cables were ¾@1d up, with light export offers reported and some discouraging advices from Argentina.

The cash market was strong, unchanged to 1½c higher, and exporters were after the corn again, sales being 605,000 bu, including 265,000 bu to exporters. Country sales are moderate. Outside cash markets generally were firm. Weather conditions continue favorable, and the forecast was for generally fair weather.

Quiet Trade in Oats.

Oats trade was quiet and prices at the close were ¼c higher. Big receipts continue to check bullish enthusiasm, but there was local buying on the strength in other grains. The cash market was steady to ¼c lower. Cash sales were 125,000 bu. Receipts were 293 cars with primary receipts of 1,750,000 bu against 1,061,000 bu a year ago. Clearances were 275,000 bu.

There was a big trade in provisions with enormous advances scored in October pork, and heavy upturns in October lard and ribs, while other months also reflected bull support and active covering by shorts. Packing interests were credited with helping along the advance, while the oversold condition of the market made it difficult for shorts to cover. The cash trade was reported fair. Receipts were 30,000 with the estimate for today, 18,000. Western receipts were 98,800 compared to 69,500 a year ago. Hogs were lower early but later rallied, closing 10@15c up.

Steady Market for Rye.

Rye as steady, with No. 2 selling at $1.20. Receipts were 14 cars.

Barley ruled unchanged. Malting was quoted at 87c@$1.15, and sold 88c@$1.11; feed and mixing quotable 73@87c, with sales at 84@87c; screenings quoted 55@80c and sold 68c; skimmings quotable 60@68c, with a sale at 63c. Receipts, 55 cars.

Timothyseed ruled firm. March sold $5.75 and cash lots $3.00@4.50. Clover-seed was unchanged, with cash lots quoted $8.00@$14.00.

Duluth flax closed steady to ½c higher. Cash on track, $2.47¾; October, $2.45½ and May, $2.40. Receipts, 20 cars. Minneapolis was ½c higher, with cash on track, $2.44@2.45¾; receipts were 20 cars. Winnipeg closed ¼@¾c lower; October, $2.22¼; December, $2.22. Receipts, 5 cars.

AMERICAN GRAIN MARKETS.

DULUTH, Minn., Oct. 4.—LINSEED—On track and arrive, $2.47½; arrive, $2.47½; October, $2.45½ asked; November, $2.46 asked; December, $2.44; May, $2.40 bid. WHEAT—Track, No. 1 hard, $1.70; No. 1 northern, $1.70@1.72; No. 2 northern, $1.77@1.78; No. 3 northern at $1.76; No. 3 northern on track, $1.69@1.69; Montana No. 2 hard on track and arrive, $1.59@1.62; December, $1.70; May, $1.68¼; durum, on track No. 1, $1.76@1.78; No. 2, $1.75@1.75; arrive, No. 1, $1.76; December, $1.73 asked; May, $1.69¼ asked. OATS—On track and arrive, 48c. RYE—On track and arrive, $1.21. BARLEY—On track, 80c@$1.06.

MINNEAPOLIS, Minn., Oct. 3.—WHEAT—Cash, No. 1 hard, $1.76¾; No. 1 northern, $1.72¾@1.76¾; to arrive, $1.76¾@1.77¾; No. 2 northern, $1.67¾@1.73¾; No. 3 wheat, $1.59¾@1.69¾; futures: November opened, closed, $1.69¾; December opened, closed, $1.69¾@1.69¾; high, $1.70; low, $1.69¾; May opened, $1.66¾; high, $1.66¾; low, $1.63¾; closed, $1.66¼. FLOUR—Unchanged; shipments, 40,161 brls. BARLEY—65c@$1.04. RYE—$1.23 asked. BRAN—$26.00@26.50. CORN—No. 3 yellow, 85½@86c. OATS—No. 3 white, 44¾@45c. FLAX—$2.44½@2.46¾.

MILWAUKEE, Wis., Oct. 4.—WHEAT—No. 1 northern, $1.69@1.70½; No. 2 northern, $1.66@1.67; No. 3 hard winter, $1.63@1.65. CORN—No. 3 yellow, 87½@88c; No. 4 yellow, 86½c; No. 3, 85½@87½c. OATS—Standard, 46¾@47c; No. 3 white, 46@46¾c. RYE—No. 2, $1.20. BARLEY—Malting, 90@$1.13; feed and rejected, 75@90c. SEED—Timothy, $6.00@$8.00. Flaxseed, $2.44@2.46.

NEW YORK, Oct. 4.—FLOUR—Firm. WHEAT—Spot firm; No. 1 durum, $1.86¼; No. 2 hard, $1.77½; No. 1 northern Duluth, $1.89; No. 1 northern Manitoba, $1.85 f. o. b. New York. CORN—Spot firm; No. 2 yellow, $1.01 c. i. f. New York. OATS—Spot firm.

ST. LOUIS, Mo., Oct. 4.—FLOUR—Steady. Hard winter patents, $7.25@7.50; extra fancy and straight, $6.90@7.10; hard winter clears, $6.00@6.25. WHEAT—Higher; track No. 2 red, $1.62@1.71; No. 3 hard, $1.62@1.69. CORN—Higher; track No. 2, 91½@92c; No. 2 white, 92½@93c; No. 3, 47½@48c. OATS—Steady; track No. 2, 47½@48c; No. 3 white, 46½@47c. RYE—Steady; No. 2, $1.20@1.21. BARLEY—Nominal; malting, $1.00@1.15. TIMOTHY—Steady, $5.00@6.00. CLOVERSEED—Higher; prime, $13.50@14.00. FLAXSEED—Higher; track No. 2, $2.42½@2.43½; December, $2.42½; May, $2.37½. CORN—Higher; December, 75½c; May, 77¾c. OATS—Higher; December, 48¼c; May, 51¾c.

KANSAS CITY, Mo., Oct. 4.—WHEAT—Cash, No. 2 hard, $1.58@1.62; No. 3, $1.56@1.60; No. 2 red, $1.65@1.69; No. 3, $1.62@1.66. CORN—No. 2 white, 87½@88c; No. 3, 86½@87½c; No. 2 yellow, 87½@88c; No. 3 yellow, 86½@87½c; No. 2 mixed, 87½@88c; No. 3 mixed, 86½@87½c. OATS—No. 2 white, 44½@44¾c; No. 3 white, 44@44¼c. RYE—No. 2, $1.18@1.19. BARLEY—Nominal; feed, 75@85c; malting, $1.00@1.10. SEED—Timothy, $5.00@6.00; clover, $12.00@14.00. FLAXSEED—No. 2, $2.42½@2.43½. PROVISIONS—Unchanged.

OMAHA, Neb., Oct. 4.—WHEAT—Cash, No. 2 hard, $1.56@1.57; No. 3 hard, $1.54@1.56; No. 2 red, $1.63@1.65; No. 3 red, $1.60@1.62. CORN—No. 2 white, 87½@88c; No. 3 white, 86½@87½c; No. 2 yellow, 87½@88c; No. 3 yellow, 86½@87½c; No. 2 mixed, 87½@88c; No. 3 mixed, 86½@87½c. OATS—No. 2 white, 44½@44¾c; No. 3 white, 44@44¼c. RYE—No. 2, $1.18@1.19. BARLEY—Nominal; feed, 75@85c; malting, $1.00@1.10. SEED—Timothy, $5.00@6.00; clover, $12.00@14.00. FLAXSEED—No. 2, $2.42½@2.43½. PROVISIONS—Unchanged.

PEORIA, Ill., Oct. 4.—CORN—No. 2 white, 87½c; No. 3 white, 87½c; No. 2 yellow, 87½@88c; No. 3 yellow, 87½c; No. 2 mixed, 86c; No. 3 mixed, 85½c. OATS—No. 2 white, 46½@47c; No. 3 white, 46½c. RYE—No. 2, $1.18@1.19. BARLEY—Nominal; feed, 75@85c; malting, $1.00@1.10. SEED—Timothy, $5.00@6.00; clover, $12.00@14.00. FLAXSEED—No. 2, $2.42½@2.43½. PROVISIONS—Unchanged.

BOARD OF TRADE TRANSACTIONS

RANGE OF ACTIVE FUTURES.

WHEAT.

	Open.	High.	Low.	Closing Oct. 4.	Closing Oct. 3.
Oct	1.55¼	1.58½	1.53¼	1.58⅝	.....
Dec	1.58⅜	1.59⅝	1.57	1.59⅛	1.58⅜
May	1.57⅞	1.59⅜	1.56⅝	1.58½	1.57⅝

CORN.

Dec	75-74⅞	75⅞	74⅞	75⅝	74⅝-5
May	77⅜-½	77⅜	76⅛	77⅛	77⅜

OATS.

Dec	48⅝-49	49	48⅝	49	48⅞
May	51⅞	52	51⅝	51⅝-2	51⅜-⅝

PORK.

Oct	26.50	28.30	26.50	27.97½
Dec	22.20	22.60	21.80	22.52½
Jan	22.17½	22.60	22.05	22.67½

26.35 / 22.05 / 21.95

LARD.

Oct	14.40	14.62½	14.37½	14.62½	14.32½
Dec	13.50	13.82½	13.50	13.77½	13.42½
Jan	13.10	13.37½	13.07½	13.35	13.05

SHORT RIBS.

Oct	13.80	13.97½	13.80	13.97½	13.80
Jan	12.20	12.37½	12.12½	12.35	12.07½

PRICES AT OUTSIDE MARKETS.

ST. LOUIS.

	Open.	High.	Low.	Close.	Prev. close.
Dec. wheat	1.57⅝	1.58	1.56½	1.57⅝	1.56⅞
May wheat	1.57	1.57⅝	1.56½	1.57⅝	1.56⅞
Dec. corn	74½	75¼	74⅛	75¼	74½
May corn	77⅛	77¾	76⅞	77⅞	77⅜

KANSAS CITY.

Dec. wheat	1.53½	1.58½	1.52½	1.63¾	1.53
May wheat	1.53½	1.54½	1.52½	1.54	1.53½
Dec. corn	73¾	75¾	72¾	73⅝	73½
May corn	76⅛	76⅝	75¾	76⅜	76⅛

MINNEAPOLIS.

Dec. wheat	1.69¾	1.70	1.69¾	1.69¾	1.68¼
May wheat	1.66	4.66¾	1.65¾	1.66¾	1.65

DULUTH.

Dec. wheat	1.69	1.70	1.67½	1.70	1.68¾
May wheat	1.64¾	1.66¾	1.64	1.66¼	1.65¼

WINNIPEG.

Oct. wheat	1.67¾	1.67¾	1.65¾	1.67¾	1.67¼
Dec. wheat	1.60¾	1.60¾	1.58¾	1.60¼	1.60¾
May wheat	1.61	1.61¾	1.59¾	1.61½	1.61
Oct. oats	53⅞	54	53⅜	53⅞	53⅜
Dec. oats	52⅝	52⅝	52¼	52⅝	52¼
May oats	54⅝	55	54⅜	54⅝	54¼

TOLEDO.

Cash wheat	1.60½	1.62	1.59½	1.62	1.61
Dec. wheat	1.64¼	1.65¾	1.63½	1.65¾	1.64¾
May wheat	1.66¾	1.68	1.65½	1.68	1.66¾
Dec. corn	..	..	..	77¾	76¾
May corn	..	..	..	79⅜	78⅜
Dec. oats	..	..	..	70¾	70½
May oats	..	..	..	51⅝	51½
	..	..	..	54⅝	54½

BALTIMORE.

Oct. wheat	..	..	..	1.67¼	1.66⅜
Oct. corn	..	..	..	93¼	93⅛

GRAIN INSPECTION.

Stand- ard.	No.2 or better.	No.3	Lower grades.	Total
W. wheat	19	15	6	39
S. wheat	5	11	13	29
M. wheat	12	25	18	55
Wheat	..	..	3	..
Vel. chaff	..	2	..	2
D. wheat	..	1	..	2
Corn	85	28	33	146
Oats	2	145	22	225
Rye	5	4	10	19
Barley	10	58	65	113
Totals	141	280	166	633

Loaded from unlicensed elevators: Wheat—No. 2 red, 12 cars; No. 4 red, 1 car; No. 2 hard, 15 cars; No. 3 hard, 18 cars. Corn—No. 2 yellow, 7 cars and 6,059 bu; No. 3 yellow, 3 cars; No. 4 white, 1 car; No. 2 mixed, 51 cars; No. 3 mixed, 20 cars; No. 6 mixed, 5 cars and 24,000 bu; sample, 3 cars. Oats—Standard, 1 car and 177,200 bu; No. 3 white, 16 cars; No. 4 white, 1 car; purified, 15 cars; clipped, 71 cars. Rye—No. 2, 2 cars. From store: Wheat—No. 2 hard, 8,625 bu. Oats—No. 2 white, 1,500 bu; standard, 6,100 bu; No. 3 white, 3,798 bu.

DAILY BIDS AND OFFERS.

WHEAT.

	Bids— High.	Low.	Close.	Offers— High.	Low.	Close.
Dec.	1.67¼	1.56⅜	1.57¼	1.62	1.62	1.62¼
May	1.56⅜	1.56	1.56⅜	1.61⅛	1.60⅝	1.61

CORN.

Dec.	75⅜	75¼	75⅝	76⅜	77⅜	76½
May	77⅛	77⅜	77⅝	78¼	78	78¼

OATS.

Dec.	49	48¾	48⅞	49¼	49¼	49⅜
May	52	51⅝	52	52⅜	52½	52⅝

WEEKLY BIDS AND OFFERS.

WHEAT.

	Bids.	Offers.	Bids.	Offers.
December	1.54½	1.65	1.49	1.70½
May	1.54	1.63½	1.49	1.70

CORN.

December	74½	77	72⅜	78⅝
May	76⅜	78¾	75½	80

OATS.

December	48¾	49¾	47⅜	50½
May	51½	52¼	50⅜	53⅛

PRIMARY MOVEMENT.

WESTERN.

	Received— Wheat.	Corn.	Shipped— W. wheat.	Corn.
Chicago	204,000	412,000	277,000	626,000
Milw.	69,000	11,000	217,000	11,000
Minna.	515,000	6,000	21,000	181,000
Duluth	199,000	.....	.....	.....
St. L.	154,000	10,000	201,000	12,000
Toledo	10,000	4,000	15,000	2,000
Detroit	13,000	12,000	6,000	2,000
K. City	263,000	18,000	271,000	9,000
Peoria	12,000	60,000	6,000	26,000
Omaha	100,000	20,000	136,000	16,000
Ind.	9,000	38,000	4,000	43,000
Cin'ti	13,000	13,000	16,000	.....
T., bu	1,541,000	602,000	1,134,000	760,000
L. year	2,079,000	1,146,000	1,561,000	440,000

EASTERN.

*N. Y.	165,000	14,000	205,000	1,000
Boston	68,000	1,000	.....	.....
Phila.	88,000	40,000	.....	67,000
Balt.	188,000	26,000	.....	198,000
N. O'ns	104,000	3,000	.....	.....
T., bu	625,000	83,000	205,000	266,000
L. year	1,104,000	13,000	1,339,000	.....

*Canadian grain included.

CASH TRANSACTIONS.

FLOUR—Steady; spring wheat, special brands, in wood, $9.10 a brl; hard spring, wheat patents, in jute, $7.90@8.10; straight, exporters' bags, $7.90; first clears, $6.60@6.80; second clears, $4.80@4.85; low grades, $4.40@4.70; soft winter wheat patents, jute, $7.40@7.50; first clears, in jute, $6.60@6.80; second clears, in jute, $4.70@5.20; white rye flour, in jute, $6.45; dark rye flour, in jute, $5.95.

WINTER WHEAT—Steady. Sales: In store—Mixed lots, 20,000 bu. Track—No. 3 red, $1.61@1.64. Illinois proportional billing—No. 4 red, 1.45; No. 3 red, $1.53@1.58½; No. 2 red, $1.60¾; No. 3 hard, $1.54¾@1.60½; No. 2 hard, $1.63@1.67¾.

SPRING WHEAT—Steady. Sales: In store—Mixed lots, 5,000 bu. Track—No. 2 northern, $1.06¾.

CORN—Unchanged to 1½c higher. Sales: In store—Mixed lots, 190,000 bu. Track—Sample grade, 75@78¾c; No. 3 mixed, 84@85c; No. 4 mixed, 86c; No. 3 mixed, 83@85¾c; No. 2 mixed, 89@89½c; No. 3 yellow, 89c; No. 4 yellow, 86¾c; No. 2 yellow, 89½@90c; No. 3 yellow, 89¼@89¾c; No. 4 yellow, 86¾@87c; No. 2 white, 89¾@90c; No. 3 white, 89¼@89¾c; No. 4 white, 87½

STOCKS HOLD TO UPWARD COURSE; SHORTS CHANGE

Broad Public Interest Leads Traders to Revise Views—Rail Issues Are Active.

The market continued its upward course with reported large public buying and a renewal of interest in railroad issues. Some of the most important houses noted the public interest remains although there has been a month of 1,000,000 share days. Traders who have taken the short side of the market were regarded as having changed their views with the result of a spread in the buying movement.

The strength in securities is being widely noted not because of market operations but because of recognition of the large importance that attaches to such a continued upward swing.

Union Pacific Earns 15.65 Per Ct.

The annual report of the Union Pacific shows 15.65 per cent earned on the common stock in the year ended June 30, 1916, compared with 10.98 per cent the previous fiscal year. There was no change in the amount of outstanding stock, while the funded indebtedness increased $607,885, due to exchange of sterling for dollar bonds. There was a net increase in assets of $18,950,972 and a net decrease in liabilities of $11,-916,027. On June 30 the company had $12,230,369 cash, $11,500,000 time deposits, and $10,768,505 loans.

Investments in unaffiliated companies decreased $1,340,249, leaving the amount at $192,175,531. The profit and loss surplus on June 30 was $124,176,810, this in addition to $40,471,469 surplus reserved or appropriated.

Gross revenue for the year was $104,-717,005, an increase of $17,758,710. Dividends were unchanged. Additions and betterments were $3,524,489, an increase of $2,441,030. The surplus for the year was $13,487,950, an increase of $7,943,-918.

Aurora Electric's Year.

The Aurora, Elgin and Chicago again failed to earn the 6 per cent dividend cumulative on its preferred stock in the fiscal year ended June 30, 1916, according to the annual report sent to stockholders yesterday. The report shows earnings applicable to the $3,100,000 preferred of $162,055, or the equivalent of 5.23 per cent. In the previous year, before the preferred dividends were passed, the equivalent of 5.97 per cent was earned.

Gross earnings in 1915-16 fell slightly short of those of the previous year, but a reduction in the ratio of operating expenses to gross of from 69.06 to 66.62 per cent resulted in larger net. This, however, was swallowed up by larger fixed charges.

While the report for twelve months makes a sad showing, figures for July and August of this year, just at hand, are somewhat better.

Income Account; Balance Sheet.

The income account and balance sheet for the year ended June 30, 1916, compare with the previous fiscal year as follows:

INCOME ACCOUNT.

	1916.	1915.
Gross earnings	$1,950,510	$1,908,137
Operating expenses and taxes	1,299,502	1,359,347
Net earnings	$ 651,008	$ 608,790
Other income	256	1,091
Gross income	$ 651,265	$ 609,881
Interest charges, equipment depos., debt amortization	489,309	443,438
Net income	$ 162,055	$ 166,443
Profit and loss surplus	579,084	557,719
Other profit and loss credits	1,740	41,514
Profit and loss gross surplus	$ 742,881	$ 765,676
Profit and loss charges	9,709	591
Dividends		186,000
Final surplus at end of year	$ 733,171	$ 579,085

BALANCE SHEET—ASSETS.

	1916.	1915.
Plant, property, etc.	$12,407,304	$12,410,005
Construction, improvements and betterments—		
To June 30, 1915	2,720,592	2,560,566
Year ended June 30, 1916	87,001	139,023
Other impr. and bet.	14,696	7,750
Investments	16,012	15,758
Treasury bonds	1,215,000	1,119,000
Sinking funds	435,576	433,860
Working assets	140,872	151,425
Cash	40,509	73,725
Accounts and notes receivable	93,114	97,689
Def. debit items	225,184	225,612
Totals	$17,424,315	$17,264,369

LIABILITIES.

Capital stock	$ 6,200,000	$ 6,200,000
Funded debt	9,780,000	9,748,000
Salaries and wages	31,426	31,091
Current vouchers and accounts payable	180,856	185,421
Notes payable	327,969	360,804
Def. payments on real estate	600	
Accrued interest and taxes	64,923	62,449
Def. liability—outstanding tickets	5,195	5,304
Deferred credit	10,808	
Reserves for depreciation, damages, doubtful accounts	96,924	47,585
Profit and loss surplus	733,171	579,085
Totals	$17,424,315	$17,264,369

L. & N. Has Best Year.

The Louisville and Nashville railroad company closed the greatest year in its history on June 30, according to the report of President Milton H. Smith at the annual stockholders' meeting yesterday. Its gross operating revenues for the fiscal year were $60,317,993, an increase of $8,711,978 over the previous year, and $411,526 over the year ending June 30, 1914, the best previous record. The net income was $13,933,840, an increase of $9,093,707 over the previous year, and equal to 19.38 per cent of its capitalization of $72,000,000. The corporate surplus at the close of the year was $53,085,814, as compared with $44,-996,657.

Canadian Pacific Adds Cash.

Stockholders of the Canadian Pacific Railway company, at their annual meeting yesterday, were told by President Shaughnessy that on June 30 last cash on hand in the treasury was $47,000,-000, or about $30,000,000 more than at the end of the previous year.

General business was showing an improvement, the president remarked, but crop yields will probably be short.

Chicago Surface Lines Gain.

Gross receipts of the Chicago Surface Lines for the period of Feb. 1 to Oct. 1 were $22,000,000, a gain of 11 per cent over the same period a year ago. While maintenance charges are heavier and the wage increase must be taken into consideration, it is understood that net income is showing an increase over last year.

Bethlehem Dividends Complete.

It is announced that no action will be taken on Bethlehem Steel dividends until the directors meet early next year, perhaps in February. In the first quarter of the current year the company declared a dividend of $30 a share on the common, payable in quarterly installments.

It is believed in Wall street that shareholders will be favored with an increase, though the matter has not been considered by the board.

International Agricultural's Year.

The International Agricultural corporation, after bond interest and all other charges, including a large amount for depreciation, shows a net surplus for the year, of $1,034,054 being equal to about 8 per cent on preferred stock.

This overcomes the deficit shown at the beginning of the year and leaves the company with a surplus of $58,328.

Record Sale of Sugar.

It is announced negotiations have been completed by the Federal Sugar Refining company for the sale of 30,000 tons of refined sugar to a foreign government.

This purchase involves about $3,500,000 and stands as a record single transaction with any one government. Shipments are to extend over the first quarter of next year.

Chicago Securities.

Connecting Railways preferred and Swift & Co. shares again led actively in the local market. In Connecting Railways the price advanced to 85 on trading in over 7,000 shares. In Swift & Co. the sales were above 1,800. Swift gained ⅞ over the previous day's close.

There was considerable activity in the remainder of the market, attention being attracted to United Paper Board. The preferred advanced 2 points to 75, and the common 1 point to 28. Diamond Match was up 1½ points.

Bonds were active and generally firm. City and Connecting bonds were up 1¼ points on sales of $22,000. The Chicago Railways issues were also firm.

Clearings and Exchange.

Chicago bank clearing yesterday were $75,014,667. New York exchange sold at 20c discount.

Railroad Earnings.

ST. LOUIS AND SAN FRANCISCO.

For August, 1916:

	Increase.
Total oper. revs.	$ 4,668,853 $1,059,851
Total oper. exps.	3,032,973 684,378
Net oper. revs.	1,630,879 375,473
Uncollec. Rwy. revs.	2,568 1,290
Operating income	1,454,654 374,551
From July 1 to Aug. 31:	
Total oper. revs.	$ 8,907,092 $1,944,533
Total oper. exps.	6,180,396 1,543,339
Net oper. revs.	2,726,696 401,193
Operating income	2,375,548 401,570

LOUISVILLE AND NASHVILLE.

For August, 1916:

Total oper. revs.	$ 5,649,838	$1,021,467
Total oper. exps.	3,620,444	534,011
Net oper. revs.	2,010,394	487,455
Operating income	1,792,325	487,939
From July 1 to Aug. 31:		
Total oper. revs.	$10,752,442	$1,638,229
Total oper. exps.	7,101,188	878,177
Net oper. revs.	3,651,254	760,051
Oper. income	3,224,686	717,850

NORTHERN OHIO TRACTION.

For August:

	1916.	1915.
Gross	$ 473,434	$ 360,054
Net earnings	183,130	145,466
Bond interest	47,995	35,018
Balance	134,135	110,177
Net income	133,135	75,797
Preferred dividend	23,000	16,328
From Jan. 1 to Aug. 31:		
Gross	$ 3,324,077	$2,468,442
Net earnings	1,322,509	962,583
Bond other int.	403,003	413,538
Net	919,505	539,945
Preferred dividend	178,424	130,863
Net income	741,081	408,263

Dividends Declared.

American Light and Traction, regular quarterly 1¾ per cent preferred and 2½ per cent in cash and 2½ per cent in common stock on common, payable Nov. 1 to stock of record Oct. 14.

United Cigar Stores, regular quarterly 1¾ per cent on common, payable Nov. 15 to stock of record Oct. 27.

NEWS OF THE FINANCIAL WORLD

The B. F. Goodrich company is making a record in output. Shipments for the first eight months of the current calendar year were $50,000,000, being an increase of 40 per cent over the corresponding period in 1916. The figures are at the rate of roundly $77,000,000. Earnings on the common stock this year are estimated at 20 per cent.

Wall street gossip is that there are rumors of an important deal in Norfolk and Western. It is asserted that should the Pennsylvania company put cent guaranteed dividend basis the stock would soon disappear from the speculative market.

The September output of the Shannon Copper company was 774,000, compared with 860,000 pounds of copper in August. The September production was curtailed by troubles at the plant, which required five days to repair.

There is said to be a great deal of speculative profit taking in the copper group, more especially Chino, Anaconda, and Miami. Specialists are in possession of buying orders on a scale in Utah and Inspiration.

New York commission houses appear as a rule to hold to the belief that the next upward swing will take place in the rails rather than any other group. The day's operations bore out this view.

The copper market continues strong, with November quoted at 29¼@29½c, December at 28¼@28½c, and the first quarter of 1917 at 27½@28c.

C. D. Barney & Co. have bought 40,000 shares of Lehigh Valley during the last three days.

CLOSING BID and ASKED PRICES

[Stocks not traded in yesterday.]

	Bid.	Asked.
Am. Ag. Ch. pfd.	.....	101
Am. Br. Sh. ctf.	.....	103½
Am. Car & Fdy. pfd.	117½	119
Am. Cotton Oil pfd.	90	102
Am. Locom. pfd.	.....	106½
Am. Malt. pfd. A	95½	97
Do pfd. B	87½	89
Am. Snuff	140	145
Do pfd.	103	110
Am. T. & C.	62	66
Am. Woolen pfd.	97	97½
Baldwin L. pfd.	.....	108
Batopilas	.....	1½
Beth. Steel pfd.	.....	135
Brown Bros. pfd.	.....	103½
Brown Shoe	65	67
Do pfd.	98	101
Buff., Roch. & Pitts.	95	100
Burns Bros. pfd.	.....	103½
Cen. of N.J.	290	350
C. & A.	8	10
Do pfd.	15	20%
C., St. P., M. & O.	117½	125
Do pfd.	133	145
C. & N. W. pfd.	.....	172
C., C. & St. L. pf.	83	84½
Cluett-Peab. pfd.	.....	103½
Colo. & So.	81½	82
Do 2d pfd.	48	50
Computing-Tb.-R. Co.	46	47
Cont. Can	102½	104
Do pfd.	.....	110
Crex Carpet	45	60
Cuban-Am. Sug. pfd.	103	110
Detroit Ed.	139½	142
Detroit Un.	115½	117½
Dome Mng.	25	25¼
Duluth, S. S. & A.	5½	7
Elec. S. B.	71	73½
Fed. M. & S.	20	23½
Do pfd.	41	43½
G.W. Helme Co.	.....	160½
Do pfd.	.....	117
Gen. Chem.	310	326
Do pfd.	115	117
Gen. Mot.	726	769
Homestake	131	135
Hock. Val.	.....	116
Int. Harv. Corp.	78	81½
Int. Harv. of N. J.	116	117
Int. Harv. pfd.	.....	85½
Ia. Central	3	5
Do pfd.	6	12
J. K'yser pf.	115	117½
K.C., Ft. S. & M. pfd.	.....	73
K. & D. M.	3	4
Do pfd.	.....	50
Ligg. & M.	280	290
Do pfd.	121½	125
Loose-W.	14	18
Do 1st pf.	74	80½
Do 1d pfd.	.....	60
Long Isl.	35	35½
Man. Shirt.	61	68
Do pfd.	112	115
Maxwell Motor.	.....	39
St. pfd.	105	108½
Mex. Petrol.	.....	91
Ry. St. Spr. pfd.	.....	101½
Reading 1st pfd.	.....	43½
Sears-R. pf.	115½	116½
S. Porto R.	.....	30
Sugar	190	195
Do pfd.	.....	113
St. L. S. W.	19	20
St'ndard M. pfd.	.....	91½
Studeb. pfd.	112½	110½
Tex. & Pac. Land Tr.	.....	110
Tob. Pr. pf.	105	106
Toledo Lt.	3½	.....
Twin City	96½	97½
Undw. Typ. pfd.	.....	115
Un. Cigr. Mfg. pfd.	.....	100
U. S. Alcohol	101½	103½
U. S. Exp.	28	30
U.S. Realty	29½	31
P. S. Rub. 2d pfd.	70	90
Va. Ry. & P.	47¾	50
Vulcan Det.	3	15
Do pfd.	20	35
W. Md.	44½	45½
Westinghs. 1st. pf.	70	75
Wey. & Br.	250	.....
Do pfd.	114½	125
Woolw. pfd.	124½	.....

U. S. TREASURY STATEMENT.

Washington, D. C., Oct. 4.—The following is a statement of the condition of the United States treasury on Oct. 3:

Income to date this year	$195,397,590
Income to date last year	170,112,160
Increase	$ 25,285,430
Outgo over income this year	60,749,551
Outgo over income last year	29,644,881
Increase	$ 31,104,670
Balance general fund	179,654,064
Balance previous day	180,451,817
Decrease	$ 797,753

CHICAGO STOCK EXCHANGE.

	Shares.	High.	Low.	Close.	Net chg.
Am. Shipbld.	190	53	52½	53	+ 1⅝
Do pfd.	125	95	94½	95	+ 1
Booth Fish.	195	57	56½	57	— ½
Do pfd.	90	88	87¼	88	....
C.C.&C. Rys.	800	4¾	4½	4½	....
Do pfd.	7,230	35	33¾	35	+ 1¼
Ch. Pn. Tool.	270	74¼	73½	74	— ¾
Ch. Rys. ser.	2 880	27½	25½	27½	+ 2
Do 3.	125	4	3½	4	+ ¾
Do 4.	75	1⅝	1⅝	1⅝	+ ⅛
Chi. T. & Tr.	35	215	213	215	+ 2
Com. Edison.	120	145	145	145	....
Dia. Match.	115	118½	117	118½	+ 1½
Ed. & Jones.	20	41⅝	41⅜	41⅝	— ¼
Lindsay Lt.	215	22	21¾	22	....
M. Ward pfd.	24	115	115	115	....
Pacific Gas.	200	58½	58½	58½	— ⅝
Peoples Gas.	100	108½	108½	108½	— ½
Pub. Svc. pfd	45	102¼	102	102¼	— ½
Qua. Oats	3	327	323	327	....
Sears-Roe.	105	214⅜	214½	214½	+ ½
Stew.-Warn.	135	113¾	113¼	113¾	+ ⅛
Swift & Co.	1,835	164	162½	163¾	+ 1⅜
Un. Carbide.	345	165	164	165	+ 1
U. S. Pap. Bd.	845	28½	27	28	+ ⅝
Do pfd.	387	75	73	75	+ 2

BONDS.

Sales.		High.	Low.	Close.	Net ch'ge.
$10,000	C Rys 5s A	88	88	88	— ½
18,000	do B	70	70	70	....
22,000	C C & C 5s	78½	77½	78½	+1½
5,000	C R P M 4s	64	64	64	—6
9,000	C City Ry 5s	99¼	99	99⅛	+ ⅛
22,000	Com Ed 5s	102⅝	102⅜	102⅝	+ ⅛
1,000	Met El 1st 4s	72½	72½	72½	+1½
12,000	Ogden G 5s	95½	95⅛	95½	....
6,000	Pub Svc 5s	96	96	96	....
1,000	P G 1st m 6s	114½	11 1½	114½	—2
3,000	Sulzb'ger 6s	102⅜	102⅜	102⅜	....

CLOSING BID AND ASKED PRICES.

	Bid.	Asked.		Bid.	Asked.
Paperbd	28	28½	H'man.	70	72
Do pfd	74½	75	M. W. pf	115	116
B. Fish.	57	57½	P. Tool.	73½	74½
Do pfd	87½	88	P. Gas.	108	109
Lind. Lt.	21⅞	22	Pac. Gas.	58	58½
Do pfd	10½	.....	Pub. Svc	116½	117½
Brick	87	89	Do pfd	102	102¾
Carb'n.	200	215	Q. Oats.	325	330
Do pfd	123	123½	Do pfd	110½	111½
Con. Ry.	4½	4¾	Shipbr.	53	54
Do pfd	35	35½	Do pfd.	94½	95½
C. Rys. 1	75	82	Sears-R	214	214½
Do 2	27	27½	Do pfd	125	126½
Do 3	3½	4	Swift.	163⅝	164
Do 4	1½	2	T. & T.	212½	213
Dia. M.	118	119	U. Carb.	165	166
Edison.	144½	145	Stew-W.	113	113½
H.-S.	88½	89	Strawbd.	26	30
Do pfd	117	119			

PHILADELPHIA STOCKS.

	Sales.	Open.	High.	Low.	Close.
Am. Rys. pf.	150	97½	97½	97	97½
Brill	10	38½	38½	38½	38½
Cambria Iron	147	45	45	45	45
Cambria Steel	44	90	90	80	80
Cramp	80	82	82½	81½	82
Elec. Storage.	110	70	70	70	70
Gen. Asphalt.	100	31	31	31	31
Ins. of N. A.	15	27½	27½	27½	27½
Lake Sp. Cpn.	9,005	14⅜	14⅜	13½	14
Leh. Nav.	428	78	78	77½	78½
Lehigh Val.	141	84½	85	84½	85
Pennsylvania.	695	59	60	58⅝	60
Pa. Salt	35	100	100	100	100
Phila. Co.	162	43	43	42½	42⅞
Do pfd.	26	45	45	45	45
Do cum.	20	41	41	41	41
Phila. Elec.	383	28¼	28⅝	28¼	28⅝
Phila. Rap. T. C.	1,590	19⅞	19⅞	19⅝	19⅝
Reading	810	118⅜	118⅝	113¾	113⅞
Tono Belmont	600	4⅝	4 13-16	4⅝	4 11-16
Tono., Mining.	100	5⅜	5⅜	5½	5⅜
Union Trac.	200	45	45	44¾	44¾
United Rys.	200	10	10	10	10
Un. Gas Imp.	70	88⅛	80	88⅛	88⅛
United C. O. N. J.	1	224	234	224	224
W.N.Y. & Pa.	23	18	18	18	18
W. J. & S. S.	23	50½	50½	50½	50½

BOSTON CURB QUOTATIONS

	Bid.	Asked.		Bid.	Asked.
Alvarado	1	1⅛	Humboldt	3¾	4¼
Am. Oil	25c	28c	Roma Oil	30c	32c
Eagle	90c	1.00	Iron Blos.	1¼	1½
B. S. Gas	14c	18c	Iron Cap.	3⅜	4
Bingham	11½	13¼	Do pfd	5	6
Bohemia	1⅝	2	Jer. Verde.	2⅜	2¼
Bos. Corb.	70c	75c	Larose	60	70
Bos. Ely	90c	1.00	Majestic	90c	95c
Bos. Mont.	90c	1.00	Mex. Met.	32c	35c
Bos. Ariz.	2½	2¾	Mol. Tung.	4¼	4½
Butte & L.	75c	80c	Nat. L. & Z.	75c	90c
Chl. Corb.	2¾	3¼	New Baltic.	1¾	2
Calaveras	15¾	19	Nev. Doug.	1¾	1¾
Champion	12	13	N. Utah	1	1⅛
Chief Con.	12	13	N. Cor.	17	17½
Con. Cop.	2¼	2¾	Nixon	33	35
Con. Ariz.	1½	1¾	Oneco	90c	90c
Crown Res.	60c	65c	Onondaga	1	1⅛
Cortez	30c	45c	Ohio	10	15
Davis-D.	2¼	2⅝	Pilot Bos.	8c	10c
Earle	30c	31c	Rilla	14c	15c
Eagle & B.	1¾	2	S.W. Miami	3½	4
Fortuna	17c	19c	Truxo	2¾	2⅞
Gold Lake	17c	19c	Un. V. E.	40	40½
Houghton	1⅛	1¼	Yukon G.	2¼	2½

RESIN AND TURPENTINE.

SAVANNAH, Ga., Oct. 4.—TURPENTINE—Firm; 49½c; sales, 280 brls; receipts, 285 brls; shipments, 75 brls; stock, 23,762 brls. RESIN—Firm; sales, 1,235 casks; receipts, 1,075 casks; shipments, 155 casks; stock, 84,-483 casks. Quote: A, B, $6.87½@6.00; C, D, $6.80@6.00; E, $6.05; F, G, H, I, K, O, $6.20; M, $6.20@6.25; N, $6.80 W. G., $6.45; W. W., $6.80@6.85.

NEW YORK STOCK TRANSACTIONS

	Sales.	Open.	High.	Low.	Net chgs.
Acme Tea.	200	58	58	58	— ¼
Adams Exp.	1,800	151½	148	149⅞	+2⅜
Alaska Gold	2,500	13¾	13½	13¾	+ ⅜
Alaska Jun.	1,000	7	6¾	6¾	— ⅛
Allis-C. Mf.	900	26⅝	26½	26⅝	— ⅛
Do pfd	400	81¾	81	81¾	+ ⅝
Am. Ag. Ch.	400	20½	80	80	....
Adv. Rumely	200	15⅛	15	15	....
Am. B. Sug.	8,400	99¾	97½	98	+ 1¼
Do pfd.	200	100	99½	99½	....
A.Bar'tt Co.	1,600	150½	153½	150⅝	+ 4⅞
Am. Br. Sh. pfd ctf	200	189½	189	189	....
Am. Can	7,100	66	65¼	65⅞	— ⅜
Do pfd.	200	114¼	114	114	— ⅛
Am. C. & F.	1,800	72¾	71¼	71¾	— ½
Ajax Rub.	100	65	65	65	....
Am. Cot. O.	200	54⅝	54⅜	54⅜	....
Am. Exp.	400	130	129	130	....
Am. H. & L.	500	11¼	11¼	11½	+ ⅜
Do pfd.	1,200	62⅜	62	62⅜	+ 1⅞
Am. Ice Sc.	200	28½	28½	28½	....
Am. Lin. O.	9,400	25⅞	25	25	....
Do pfd.	10,300	58⅝	57½	58	+ 1⅜
Am. Loco.	12,400	84	82½	83	— ½
Am. Malt pf.	100	40⅞	40⅞	40⅞	— ⅛
Am. Smelt.	4,700	114	112⅜	112⅝	— ⅝
Do pfd.	100	116⅛	116⅛	116⅛	....
Am. St. Fd.	6,300	65¼	62⅝	65	+ 2⅝
Am. Sugar.	2,600	113⅜	112¼	113¾	+ 1
Do pfd.	100	118⅞	118⅞	118⅞	— ⅛
Am. T. & T.	2,600	133⅛	133	133	— ¼
Am. Tobac.	500	222	221½	222	+ 1
Do pfd.	100	109¼	109¼	109¼	— ¼
Am. Woolen	1,500	48⅞	48	48⅜	+ ⅞
Am. Zinc	500	42¾	42	42⅜	+ ⅜
Am. Wr. P. pfd	6,900	35½	34½	35¼	+ ⅛
Anaconda	13,100	97¼	96½	96⅝	....
A. G.&W. I.	300	88⅛	88	88⅛	— ⅜
Asso. Oil	100	68⅛	68½	68½	....
Assets Real	100	3	3	3	....
Atchison	20,600	108¾	107	108¼	+ 1⅜
Do pfd.	800	100⅝	100⅛	100⅜	+ ⅛
Atl. C. Line	500	121	120	120½	....
Bald. Loco.	7,900	92	90⅞	90⅞	— ⅝
B. & O.	19,000	90¾	89	90¼	+ 1⅝
Do pfd	400	77	76⅝	77	+ ⅛
Beth. Steel.	300	559	555	559	....
Byn. R. Tr.	100	85	85	85	....
Brunswick.	100	8	8	8	....
Butte & S.	1,400	63¾	63¼	63⅝	— ⅛
Burns Bros.	200	80½	80½	80½	....
Butterick	100	28⅛	28¼	28⅛	....
Calif. Petr.	400	24	23	23	— ¾
Pabst Brw.	100	51	50	51	+ ¼
Can. Pac.	2,000	181½	180½	181¼	+ ⅝
Cent. Lea.	24,500	75⅞	73	75½	+ 2½
Do pfd	300	115¼	115	115	....
Ches. & O.	19,000	68⅝	67	68⅜	+ 1⅜
C. G. W.	800	13¼	13¼	13¼	— ⅛
Do pfd	1,500	37⅛	37	37⅛	+ ⅛
C.,M.&St.P.	7,300	97⅞	96¾	97⅞	+ 1¼
Do pfd	2,000	129¼	128	129¾	+ 1⅜
C. & N. W.	2,200	131	130	131	+ 1
C., R. I. & P.	6,700	19⅞	18½	19⅞	+ ⅝
Chile Cop.	1,800	21⅜	21⅛	21¼	+ ⅛
Chino	2,000	56	55½	55⅞	— ⅝
C.C.C.&St.L.	2,000	56½	55⅝	56½	+ 1
Cluett-Pea.	400	72	71¼	71¼	....
Col S. 1st pf.	400	60	60	60	....
Colo. Fuel	7,000	61	59½	59½	— 1
C. Gas of B.	400	114½	114	114½	....
Cons. Gas	1,300	139½	139½	139½	+ ⅜
Corn. Prod.	10,500	17⅜	16½	17⅜	+ ⅞
Do pfd.	200	91⅜	91	91⅜	— ⅛
Col. G. & E.	2,900	32	31⅝	31⅝	+ ⅛
Crucible St.	16,300	95⅜	94½	94¼	— ⅜
Do pfd	200	122	121	122	+ ⅛
Cub.-A. Sug.	200	19¾	19¾	19¾	+ 1
Cub. C. Sug.	14,000	66¾	65¼	65½	+ ¾
Do pfd	1,200	96½	96⅜	96½	+ ⅛
Deere pfd	300	94	94	94	+ 1
D. & R. G.	400	15⅝	15	15	+ ⅛
Do pfd	10,800	37⅞	36½	37⅝	+ 1⅞
D., L. & W.	100	238	238	238	....
Del. & Hud.	900	156	153	156	....
Dist Sec.	100	45⅞	45⅝	45⅜	+ ⅝
Driggs-Sea.	200	90	90	90	....
D., S. S. & A. pfd	200	11½	11	11½	+ ⅛
Erie	30,600	41⅜	40½	41¼	+ ½
Do 1st pf.	2,500	55⅝	54⅝	55⅜	+ ½
Do 2d pf.	400	47	46½	47	+ ⅝
Gen. Elect.	1,500	181½	180¼	180½	— ⅝
Gen. Mot. pf.	2,700	128	127¼	128	+ 1
Goodrich	3,300	75⅝	74⅜	74¾	— ⅛
Do pfd	1,400	114¼	114	114½	....
Gt. Nor. Ore	4,500	45½	45	45	— ⅜
Gt. Nor. pfd	1,500	120¾	119⅝	120¼	+ ⅝
Greene Can.	1,100	51	50⅜	51	....
Gravely	200	92¼	92	92¼	+ ⅛
Gulf Steel	100	93	93	93	— ½
Do 2d	100	95½	95½	95½	— ½
Ill. Cent.	7,600	109½	108	109½	+ 1¼
Insp. Copper	9,000	67	66½	66⅝	....
Int. Ag. Cor.	100	16	16	16	+ 1
Do pfd	600	46¼	45⅞	46¼	+ 1
Int. Har. of N. J. pfd.	200	122	120	120	....
Int. Har. Cor. pfd	100	110	110	110	....
Int. Mer. M. ctfs.	2,600	45⅞	45	45¼	— ⅝
Do pf ctf	7,200	122¾	120¾	121¼	+ ⅝
Int. Met. C.	1,400	17½	17⅜	17⅛	— ⅛
Do pfd	400	74	74	74	....
Int. Paper	37,400	37⅜	35¼	35½	....
Do pfd	3,200	98	96½	97	— ½
I. Nick. ctfs.	25,600	55¼	54	54¼	— ½
J. I. Case pf.	100	83⅜	83⅜	83⅜	....
J. Kayser	100	98½	98½	98½	....
Jewel Tea	300	88	87	87	— 1
K. Co. Elec.	200	12⅝	12⅝	12⅝	— ⅛
K. C. So.	1,700	27	26	27	+ 1
Do pfd	100	80½	80½	80½	....
Kelly Tire	200	81⅞	81⅜	81⅝	+ ⅛
Kennecott	9,100	55⅝	55⅛	55¼	— ½
Lack. Steel.	3,000	88¼	87⅜	87⅞	....
Ladeds. Gas	200	106⅞	106⅜	106⅝	+ ⅛
L. E. & W.	100	21	21	21	+ 1
Do pfd	100	44¼	44¼	44½	....
Lee Rubber.	600	45½	45	45⅞	— ⅛
Lehigh Val.	12,000	85⅞	84	84¾	+ ⅛
L. & Nash.	1,200	136⅛	135½	136½	....
Man. Elev.	300	131	130⅝	131	....
Max. Motor.	1,400

SLUMP IN HOGS ENDED BY RALLY

Market Rises 10@20 Cents; Cattle Up Nearly Same; Muttons Are Steady.

LIVE STOCK QUOTATIONS.

HOGS.

Bulk of sales	$8.90@ 9.70
Common to good mixed	8.60@ 9.00
Fair to fancy med. weights	9.05@ 9.40
Fair to fancy select butchers	9.45@ 9.67½
Fair to fancy hvy. shipping	9.20@ 9.25
Select 200@300 lb packing	9.10@ 9.25
Common to choice lightwts	8.70@ 9.30
Bears, according to weight	3.25@ 5.25
Stags	9.50@10.15
Pigs	7.50@ 9.00

CATTLE.

Beef steers, choice to prime	$10.25@11.35
Beef steers, good to choice	9.10@10.25
Beef steers, fair to good	8.50@ 9.10
Beef steers, plain to fair	6.75@ 8.40
Beef cows	5.00@ 8.00
Heifers, fair to select	6.00@ 9.00
Canners and cutters	5.50@ 5.35
Good to prime vealers	11.00@13.00
Bulls	6.00@ 7.65
Stockers and feeders	5.50@ 8.00

SHEEP.

Native wethers	$7.25@ 8.25
Range wethers	7.00@ 8.75
Yearlings	7.75@ 9.00
Native ewes	6.00@ 7.00
Breeding ewes	7.25@10.50
Bucks	4.50@ 5.50
Native lambs	9.00@10.00
Range lambs	9.00@10.25
Range feeding lambs	9.00@10.00
Cull lambs	8.00@ 9.40

Hog market at Chicago yesterday had a recovery after several days of declines. Receipts were posted at 50,000 head, the bulk of which sold at $8.90@9.50, showing a gain of 10c to 20c from Tuesday's prices. Tops reached $9.67½. Packers appeared to be satisfied with the reductions recently enforced, and offerings cleared freely at the rally. Shippers were credited with purchases of 4,000 head, or more than they have taken on any previous day in a long time.

Firmness also characterized the trade in beef steers, prices of which were strong to 10@15c higher than on Monday. Receipts were posted at 18,000 head. Best beeves made $11.35, and the bulk of good killers made $7.85@10.60. Cows and heifers were steady to 15c higher.

Sheep and Lambs Steady.

Sheep and lamb values were without important change. Receipts were posted at 33,000 head. Most of the fat ewes sold at $7.00, while fed yearlings reached $8.60, and Montana wethers sold up to $7.90. Breeding ewes topped at $8.00. Idaho lambs sold up to $10.25, and natives topped at $10.00.

Hog purchases for the day: Armour & Co., 800; Swift & Co., 4,000; Nelson & Co., 2,500; Morris & Co., 1,500; Hammond, 2,000; Boyd-Lunham, 1,200; Roberts & Oake 1,000; Western Packing company, 1,700; Miller & Hart, 500; Independent Packing company, 1,500; Brennan Packing company, 800; butchers, 2,000; shippers, 4,000; total, 23,300; left over, 3,500.

Live Stock Movements in Chicago.

Receipts—	Cattle.	Calves.	Hogs.	Sheep.
Thursday, Oct. 3	8,280	1,757	23,598	22,389
Wed., Sept. 27	18,429	2,380	32,135	30,101
Wed., Oct. 4	18,000	2,000	50,000	33,000
Shipments—				
Thursday, Oct. 3	2,880	65	723	12,568
Wed., Sept. 27	4,884	265	2,045	3,779
Wed., Oct. 4	4,000	200	3,000	5,000

Receipts for Oct. 5 were estimated at 6,500 cattle, 20,000 hogs, and 25,000 sheep, against actual arrivals of 5,129 cattle, 14,476 hogs, and 16,037 sheep for Thursday, Oct. 7, 1915.

Live Stock Markets Elsewhere.

KANSAS CITY, Mo., Oct. 4.—HOGS—Receipts, 13,000; opened 10@20c lower; loss regained; bulk, $8.60@8.30; heavy, $8.90@9.40; packers and butchers, $9.00@9.35; light, $8.75@9.30; pigs, $8.00@9.00. CATTLE—Receipts, 15,000, including 500 southerners; steady. SHEEP—Receipts, 1,100; steady; lambs, $9.40@9.90.

NATIONAL STOCKYARDS, Ill., Oct. 4.—HOGS—Receipts, 8,000; light, $8.75@9.50; pigs, $8.00@8.75; mixed and butchers, $8.75@9.50; good heavy, $9.45@9.50; bulk, $9.00@9.40. CATTLE—Receipts, 5,700; strong to 10c higher. SHEEP—Receipts, 1,800; steady; lambs, $7.00@10.25.

BUFFALO, N. Y., Oct. 4.—CATTLE—Receipts, 250; slow. HOGS—Receipts, 2,000; slow; heavy, $9.05@9.75; mixed, $9.00@9.65; Yorkers, $9.25@9.60; pigs, $9.25; roughs, $8.75@9.00; stags, $7.00@8.00. CALVES—Receipts, 1,500; steady; lambs, $8.00; sales, $6.50@10.65.

PITTSBURGH, Pa., Oct. 4.—CATTLE—Steady; supply light. SHEEP—Steady; supply light; lambs, $6.00@10.35. HOGS—Lower; receipts, 15 double decks. Prime heavies, mediums, $9.25@9.35; heavy and light Yorkers and pigs, $9.00@9.25; roughs, $8.50@9.00.

ST. JOSEPH, Mo., Oct. 4.—HOGS—Receipts, 5,500; 10@15c lower; top, 25c; bulk, $8.90@9.20. CATTLE—Receipts, 2,500; strong to 10c higher. SHEEP—Receipts, 2,000; steady; lambs, $9.25@9.90; ewes, $6.75@7.25.

OMAHA, Neb., Oct. 4.—HOGS—Receipts, 6,200; lower, heavy, $7.50@8.90; light, $8.35@8.10; pigs, $8.00@9.00; bulk of sales, $8.60@8.90. CATTLE—Receipts, 5,000; higher. SHEEP—Receipts, 39,000; steady; lambs, $9.00@9.70.

ST. PAUL, Minn., Oct. 4.—HOGS—Receipts, 7,000; 25@30c lower; range, $8.50@9.00; bulk, $8.75@8.85. CATTLE—Receipts, 8,200; killers steady to strong. SHEEP—Receipts, 2,800; steady; lambs, $8.50@9.80.

NEW YORK, Oct. 4.—CATTLE—Receipts, 2,620; steady. SHEEP—Receipts, 4,350; steady; lambs, $9.00@11.00. HOGS—Receipts, 7,150; weak; light to heavy; $9.50@10.00; pigs, $8.75@9.00.

SIOUX CITY, Ia., Oct. 4.—[Special.]—CATTLE—Receipts, 2,500; steady, strong. HOGS—Receipts, 6,000; 20c lower; top, $9.15; bulk, $8.80@8.90. SHEEP—Receipts, 500; strong.

INHERITANCE TAX RECORD.

September inheritance tax payments in the Chicago district broke the record for the month, which usually has small returns because the legal vacation period extends well into the month. Attorney General Lucey reports taxes assessed and paid at $510,797.71, of which the following estates were the largest contributors:

Mrs. Otto C. Young	$54,128.77
L. G. Fischer	53,285.54
Charles M. Hewett	45,110.24
Henry Hafer	39,809.57
John R. Lindgren	39,276.81

TERMS OF SUBSCRIPTION OF THE TRIBUNE

Orders for mail subscriptions must be accompanied by remittance to cover.

Postage paid in the United States (outside of Chicago and suburbs), Canada, and Mexico.

Daily, without Sunday, one year, $4.00; six months, $2.00; three months, $1.25; two months, $1.00; one month, 50 cents.

Daily, with Sunday, one year, $6.50; six months, $3.25; three months, $2.00; one month, 75 cents.

Sunday only, one year $2.50; one month, 25 cents.

Canadian subscribers ordering the Sunday edition, without the daily are charged 20 cents a month extra for postage. Give postoffice address in full, including county and state. Remit by express money order, draft, or in registered letter, at our risk, to The Tribune company, publisher.

CITY RATES.

Daily only, per month	$ .70
Daily and Sunday, per month	.85
Sunday only, per month	.25

NEW YORK—261 FIFTH AVENUE.
WASHINGTON—40 WYATT BUILDING.
SAN FRANCISCO—742 MARKET STREET.
LONDON—6 REGENT STREET, S. W.
PARIS—12 BOULEVARD DES CAPUCINES.
BUENOS AIRES—LAVALLE 641.

PRODUCE MARKETS.

EGGS.

CHICAGO, Oct. 4.—Market firm, with prices unchanged to a shade higher. Receipts, 7,781 cases. Quotations:

Firsts	30@31c	Dirties	30@35½c
Ordinary firsts	29@29c	Checks	17@22c
Miscellaneous, cases returned	31½@32½c	Storage— April	29½@29½c
Do, cases included	29@29c	Extras— Cartons	31c
		Fillers	30c

PHILADELPHIA, Pa., Oct. 4.—EGGS—Firm and higher; nearby firsts, free cases, $10.80; do current receipts, free cases, $10.50; western extra firsts, free cases, $10.80; western firsts, free cases, $10.20@10.50.

NEW YORK, Oct. 4.—EGGS—Firmer; receipts, 12,767 cases; fresh gathered extra fine, 39@40c; extra firsts, 37@38c; firsts, 34@36c; nearby hennery whites, fine to fancy, 50@54c; nearby hennery browns, 40@45c.

BUTTER.

CHICAGO, Oct. 4.—Market firm at recently advanced prices, with some holders asking further appreciations. Receipts, 11,081 tubs. Quotations:

Extra	34@34½c	Extra to grocer—	
Extra firsts	33½c	Tubs	35½c
Firsts	32@33c	Print	36½c
Seconds	30@31½c	Pkg. stock	29@29c

NEW YORK, Oct. 4.—BUTTER—Firm; receipts, 14,714; creamery higher than extra, 36½@37c; creamery extras, 92 score, 36c; firsts, 34½@35½c; seconds, 33@34c.

CHEESE.

CHICAGO, Oct. 4.—Trade fairly active and market firm. Quotations:

Young Americas	20c	Daisies	20c
Twins	19c	Limburger	18c
Longhorns	20@20c	Brick	22c
Double daisies	19½c		

NEW YORK, Oct. 4.—CHEESE—Steady; receipts, 1,273 boxes; state fresh specials, 20½@21c; do. average fancy, 20½c.

POULTRY.

CHICAGO, Oct. 4.—Live spring chickens sold ½c lower and geese suffered a loss of 2c a pound. Receipts, 11 cars and 1,060 coops. Quotations:

Live—		Iced—	
Fowls	16@18c	Fowls	19@20c
Springs	19c	Roosters	14c
Roosters	13c	Ducks	17@18c
Turkeys	23c	Turkeys	24@26c
Ducks	15c	Geese	10@11c
Geese	15c		

NEW YORK, Oct. 4.—POULTRY—Live uncertain, no prices settled. Dressed quiet; chickens, 19@20c; fowls, 17@21½c; turkeys, 26@30c.

VEGETABLES.

CHICAGO, Oct. 4.—Potatoes sold on a firm basis, with receipts of 82 cars. Green vegetables were steady. Quotations:

Beets, home grown, boxes	90c	String beans, bu	$1.00@1.50
Carrots, boxes	30c	Tomatoes, boxes	40@75c
Celery, Mich.	50@75c	Onions, 60@70 lbs	$1.25@1.35
Potatoes, bu	$1.15@1.30		
Cabbage, brls.	$2.75		

FRUITS.

CHICAGO, Oct. 4.—Grapes were easy and other fruits steady. Quotations:

Apples, brls.	$4.00@4.75	Peaches, Elberta, bu	$1.50@2.00
Lemons, box	$7.00@9.00	Pears, bu	$1.50@2.00
Oranges, box	$4.50@5.25	Plums, Damsons, bu	$1.50@2.00
Concord grapes, baskets	15@21c		

VEALS.

50@70 lbs	13@13½c	90@100 lbs	15@16c
70@80 lbs	14@14½c	100@120 lbs	16½@17c

SOUTH WATER STREET BEEF.

	No. 1.	No. 2.	No. 3.
Ribs	19	17	10
Loins	26	19	12½
Round	14½	13	11
Chucks	12½	11	8½
Plates	10½	7½	7½

BOSTON STOCK QUOTATIONS.

BOSTON, Mass., Oct. 4.—The coal stocks gave zest to Boston trading today, Island Creek rising 2½ and Pond Creek 1¼. Swift Co. and United Shoe Machinery were strong, the latter getting up 1¾, to 54¾. Copper shares were easy without pronounced variations, though West Indies Steamship had another broad swing down 1¾ to 87¾, back to 88. Tamarack gained 1¾. United Shoe Machinery was among the active issues, ending 1¾ up. Even gained 1¾. Boston & Maine 1. Old Dominion, U. S. Smelting and Atlantic Gulf were off 1 point each. Money: Call money, 5 per cent; time loans, short dates, 5@5½; 90 days, 5 per cent; six months, 5½@5¾ per cent; time loans, year, 4½@4¾ per cent.

Sales.	Open.	High.	Low.	Close.
Adventure	75	14	14	14
Alaska Gold	980	12½	13¼	12½
Algomah	50	1¼	1¼	1¼
Allouez	55	70	70	69¾
Am. Zinc	70	41¾	42	41¾
Ariz. Com	10	76	76	76
Anaconda	453	97	97	96¾
Ariz. Coml	1,227	13	13¼	13
Batopilas	60	1¼	1¼	1¼
Cal. & Ariz	1,157	75¾	76	75½
Cal. & Hecla	21	587	587	586
Centennial	75	22½	23	22½
Cop. Range	1,060	69¾	70¼	69¾
Daly West	725	16½	16¾	15¾
Franklin	60	8½	8½	8½
Granby	60	92¼	92¼	92
Greene Can	4	84	84	84
Hancock	65	14¼	14¼	14
Helvetia	150	35c	35c	35c
Island Creek	1,015	45	46½	45
Isle Royale	100	33	33	33
Kerr Lake	100	4¼	4¼	4¼
Keweenaw	500	6½	6½	6½
Lake	185	14¼	14¼	14¼
Mason Valley	135	15¼	15¼	15¼
Mass. Con	545	15½	15¾	15½
Miami	55	38¾	38¾	38¾
Mohawk	845	98	98	98
Nev. Con	10	22¾	22¾	22¾
New Idria	200	14	14	14
Nipissing	300	8¼	8¼	8¼
N. Butte	435	22½	22½	22
Ojibway	15	1¾	1¾	1¾
Old Colony	15	2	2	2
Old Dom	200	71	71	70
Osceola	148	90	91	90
Quincy	115	108	108	108
Quincy	125	90	90	90
Santa Fe	1,400	2½	2½	2½
Shannon	300	9	9	9
Shattuck	15	87¾	87¾	87
Sup. & Bos	100	5	5	5
Tamarack	230	41	42¼	41
Trinity	95	7¾	7¾	7¾
Tuolumne	500	58c	58c	56c
U. S. Smelt	205	74½	74½	74
Do pfd	172	52¾	52¾	52¼
Utah Apex	370	4	4¼	4
Utah Cons	327	14¾	15	14¾
Utah Copper	25	94¾	94¾	94¾
Utah Metals	4,900	5¾	6¾	5¾
Victoria	5	4¾	4¾	4¾
Winona	10	5¾	5¾	5¾
Wolverine	50	48	48	48
Wyandot	50	1¾	1¾	1¾

RAILROADS.

Atch pfd	18	101½	101½	101½
Bos. & Albany	11	178	178	178
Bos. Elev	130	82	83	82
Bos. & Me	21	43	44	43
Fitchburg pfd	55	78	78	78
Mass. El pfd	10	35	35	35
Man. & Lav.	1	118	118	118
N. Y., N. H. & H	490	61¼	61¼	60¾
Ver. & Mass	2	109	109	109
West End	24	60	60	59
Do pfd	25	75	76	76

MISCELLANEOUS.

Am. Agr	152	81	81	80
Do pfd	45	102	102	102
Am. P. S. pfd	12	12	12	12
Am. Sugar	30	112¾	113¼	112¾
Am. T. & T	254	133¾	134¾	133
Am. Wool	25	48	48	48
Do pfd	45	97¾	97¾	97¼
Amoskeag	86	78	78	78
Do pfd	25	98¾	98¾	98¾
A. G. & W. I	1,442	88¾	88¾	87¾
Do pfd	58	93	93	93
Cubon Cons	100	22¾	23	22¾
E. Bos. Land	100	8¾	8¾	8¾
Edison	42	235	235	233
Gen. Elec	82	163¾	164	163¼
Gen. Rub. Co	6	120½	120½	120½
Mass. Gas	668	84	84¼	83¾
Do pfd	84	81	82¾	81
N. E. Tel	883	125¾	126	125¾
Nipe Bay	5	146	146	146
Reece Button	15	15¾	15¾	15¾
Swift	1,218	163	164	162
Torrington	30	60	60	60
Un. Fruit	62	163¾	163¾	163¾
United Shoe	2,254	57	58¾	57
Do pfd	105	39½	39½	39½
U. S. S	893	117¾	119	116¾
Ventura Oil	900	5¾	6¼	5¾
West. Union	66	100½	100½	100½

BONDS.

$1,000	A. Agr. 5s 1924	100½	100½	100½
3,000	A. T. & T. 4s	92¾	92¾	92¾
1,200	do 4½s	112¾	112¾	112¾
2,000	Am. P. S. 5s	95¾	95¾	95¾
6,000	C. B. Q. 3½	87¾	88	87¾
4,000	C. J. & Sy. 5s	101¼	101¼	101¼
6,000	G. 4½s 1933	94	94	94
4,000	F. E. & M. 6s	121	121	121
4,000	N. E. Tel. 5s	101¾	101¾	101¾
6,000	Pond C. 5s	97	97¼	97
1,000	Swift 5s	100¾	100¾	100¾
1,000	U. F. 4½s 1923	96¾	96¾	96¾
1,000	do 4½s 1925	97¼	97¼	97¼
4,000	West. Tel. 5s	100¾	100¾	100¾

FIGHT SUGAR PRICE BOOST.

Washington, D. C., Oct. 4.—[Special.]—The department of justice today threatened to prosecute sugar refiners for improperly boosting the price of sugar to consumers in this country. Agents of the department reported that 427,185,758 pounds of raw sugar are held in bond in government warehouses in New York City and, by reason of the refusal of the refiners to withdraw it and transform it into the finished product prices are soaring.

INDEX TO CLASSIFIED ADVERTISEMENTS.

	Page.	Col.
ACCOUNTANTS	24	3
AUCTION SALES	21	4
AUTO CREDITS FOR SALE	25	6
AUTO LIVERIES	25	6
AUTOMOBILES	25	6
GASOLINE	25	6
ELECTRIC	25	6
MOTOR TRUCKS	25	6
AUTO SUPPLIES, ACCESSORIES	25	6
AUTOMOBILES WANTED	25	6
BARTER AND EXCHANGE	21	6
BICYCLES AND MOTORCYCLES	25	6
BILLIARDS AND BOWLING	21	6
BOARD AND LODGING	21	6
BOARD AND LODGING	22	1
BOARD WANTED	22	1
BOOKS AND MAGAZINES	21	6
BUILDING MATERIAL	24	6
BUSINESS CARDS	21	6
BUSINESS CHANCES	25	6
BUSINESS PERSONALS	21	6
CAMERAS, KODAKS, ETC	21	6
CASTOFF CLOTHING	21	6
CEMETERIES	13	6
CLEANERS AND DYERS	21	6
CLOTHING, FURS, ETC	21	6
CLUB AND ASSN. MEMB SHIPS	21	6
DANCING SCHOOLS	25	6
DETECTIVE AGENCIES	24	6
DOGS, BIRDS, POULTRY, ETC	21	6
DRESSMAK'G AND MILLINERY	21	6
FINANCIAL	24	6
FURNACES	24	6
GARAGES	25	6
HELP WANTED—MALE	9	1
" " "	10	1
HELP WANTED—FEMALE	20	1
" " "	21	1
HORSES AND CARRIAGES	25	1
HOTELS	23	6
HOUSEHOLD GOODS	24	6
HOUSEHOLD GOODS WTD	24	6
INSTRUCTION	21	6
JEWELRY, WATCHES, ETC	21	6
LAND INFORMATION	24	6
LAW AND COLLECTIONS	26	6
LEASEHOLDS	23	6
LEGAL NOTICES	26	6
LIGHT & HEAVY MANUFACT'G	23	6
LOST AND FOUND	21	6
MACHINERY AND TOOLS	24	6
MORTGAGES	24	6
MOTORCYCLES AND BICYCLES	25	6
MOTOR TRUCKS TO RENT	25	6
MUSICAL AND DRAMATIC	25	6
MUSICAL INSTRUMENTS	25	6
OFFICE DEVICES	24	6
PARTNERS WANTED	23	6
PATENTS, PATENT ATTORNEYS	24	6
PENSIONS	24	6
PERSONAL	21	6
PERSONAL PROPERTY LOANS	24	6
PRINTING, ENGRAV'G, BINDING	23	6
PRINTING MACH'Y & SUPPLIES	24	6
PLUMB'G & LIGHT FIXTURES	23	6
REAL ESTATE—CENTRAL	23	6
APARTM'TS—SOUTH SIDE	23	6
APARTM'TS—NORTH SIDE	23	6
APARTM'TS—NORTHWEST	23	6
APARTM'TS—WEST SIDE	23	6
BUSIN'S PPTY.—SOUTH SIDE	25	6
BUSIN'S PPTY.—NORTH SIDE	25	6
BUSIN'S PPTY.—NORTHWEST	25	6
BUSIN'S PPTY.—WEST SIDE	25	6
HOUSES—SOUTH SIDE	23	6
HOUSES—SOUTHWEST	23	6
HOUSES—NORTH SIDE	23	6
HOUSES—NORTHWEST	23	6
HOUSES—WEST SIDE	23	6
VACANT—SOUTH SIDE	24	6
VACANT—SOUTHWEST	24	6
VACANT—SOUTHWEST	24	6
VACANT—NORTH SIDE	24	6
VACANT—NORTHWEST	24	6
VACANT—WEST SIDE	24	6
MISCELLANEOUS—SOUTH	24	6
MANUFACTURING PPTY	24	6
SUBN.—OAK PARK, AUSTIN	24	6
SUBN.—SOUTH	24	6
SUBN.—NORTH	24	6
SUBN.—NORTHWEST	24	6
SUBN.—WEST	24	6
ACRE PROPERTY	24	6
FARM LANDS	24	6
COUNTRY	24	6
CATTLE RANCHES	24	6
FRUIT LANDS	24	6
MISCELLANEOUS	24	6
REAL ESTATE WANTED	24	6
REAL ESTATE EXCHANGE	24	6
REAL ESTATE LOANS	24	6
ROOMMATES	22	1
SAFES	25	6
SITUATIONS WTD—MALE	18	1
SITUATIONS WTD—FEMALE	19	1
" " "	20	1
STEAMSHIP LINES	25	6
STOCKS AND BONDS	24	6
STORE AND OFFICE FIXTURES	24	6
STOVES	24	6
TAILORS	21	6
TOILET MACHINES	21	6
TO RENT—ROOMS	27	1
TO RENT—HOUSEK'P'G RMS	21	6
TO RENT—HOUSES	22	1
TO RENT—FURNISHED HOUSES	22	1
TO RENT—WINTER RESORTS	22	1
TO RENT—FLATS	22	1
" " "	23	1
TO RENT—FURNISHED FLATS	23	1
TO RENT—STORES	23	1
TO RENT—OFFICES & STUDIOS	23	1
TO RENT—FLOORS AND LOFTS	23	1
TO RENT—NORTH PROPERTY	23	1
TO RENT—BUILDINGS	23	1
TO RENT—FARMS	23	1
TO RENT—HOTELS	23	1
TO RENT—HALL	23	1
TO RENT—MISCELLANEOUS	23	1
TRADE SCHOOLS—MALE	20	1
TRADE SCHOOLS—FEMALE	21	1
TYPEWRITERS AND SUPPLIES	24	6
WANTED—TO RENT—ROOMS	21	6
WANTED—HOUSES	22	1
WANTED—FLATS	23	1

OFFICIAL WEATHER REPORT.

Place of observation.	Temp. 7 p. m.	Highest today.	Lowest last night.	Rainfall last 24 hours.	State of weather.	Direction of wind.	Velocity of wind.	Precipitation last 24 hours.
Oct. 4, 1916.								
7:00 p. m. Central time.								
Eastern states—								
Albany	68	70	48	Clear	Calm			
Atlanta	68	74	56	Cloudy	E.	14		
Boston	64	74	54	Clear	S.W.			
Buffalo	70	74	54	Clear	S.W.			
Charleston	70	74	62	Rain	N.E.	18	1.06	
New York	62	70	60	Clear	S.E.			
Pittsburg	66	70	46	Clear	N.			
Philadelphia	64	72	58	Fair	N.			
Pittsburgh	68	78	44	Clear	S.E.			
Raleigh	68	68	58	Cloudy	N.E.	10	.08	
Washington	66	74	54	Cloudy	N.E.			
Gulf states—								
Abilene	80	96	68	Clear	S.E.	10		
Amarillo	78	88	58	Clear	S.	12		
El Paso	82	86	64	Clear				
Galveston	76	80	72	Clear	S.E.			
Jacksonville	64	66	60	Cloudy	S.E.	15		
Miami	78	80	66	Clear				
Mobile	72	82	64	Clear				
Montgomery	74	82	54	Cloudy	N.E.			
New Orleans	78	82	64	Clear	N.			
San Antonio	78	90	60	Clear	N.			
Shreveport	78	86	58	Clear	N.			
Tampa	70	76	64	Fair	N.E.			
Vicksburg	72	80	56	Clear	N.			
Brownsville	84	94	72	Clear	N.E.			
East-central states—								
Alpena	58	62	52	Clear	S.E.	14		
Cairo	72	82	52	Clear				
Chicago	70	81	57	Clear	S.	12		
Cincinnati	70	78	44	Clear	S.	10		
Cleveland	68	72	50	Clear	S.E.	12		
Detroit	64	78	54	Clear	S.E.			
Escanaba	60	62	56	Clear				
Evansville	70	82	54	Clear	N.E.	14		
Ft. Wayne	72	82	46	Clear	S.E.			
Grand Haven	62	76	46	Clear	S.			
Grand Rapids	70	80	52	Clear	S.E.			
Green Bay	58	80	54	Clear	S.			
Indianapolis	74	84	54	Clear	S.E.	12		
Madison	62	80	50	Clear	S.	10		
Marquette	52	60	52	Fair	N.	20		
Memphis	72	80	54	Clear	N.			
Milwaukee	66	70	52	Clear	S.			
Nashville	74	82	48	Clear	S.E.			
Peoria	70	84	52	Clear	S.E.			
Ste. Marie	58	58	52	Clear	S.E.			
Springfield, Ill.	68	80	50	Clear	S.			
West-central states—								
Bismarck	60	64	52	Clear	N.W.	12		
Charles City	74	82	52	Clear	S.E.			
Concordia	84	92	68	Fair	S.	15		
Davenport	74	82	52	Clear	S.E.			
Des Moines	72	82	50	Clear	S.			
Devil's Lake	58	64	46	Cloudy	N.W.	12		
Dodge	78	88	54	Clear	S.	10		
Dubuque	74	82	52	Clear	S.			
Duluth	60	70	56	Cloudy	W.	16		
Huron	68	68	54	Clear	N.W.	19		
Kansas City	82	90	64	Clear	S.	15		
Keokuk	74	84	56	Clear	S.E.			
Little Rock	76	82	56	Clear	N.			
Moorhead	54	62	44	Clear	N.W.			
North Platte	62	82	46	Clear	N.	16		
Oklahoma	78	88	64	Cyear	S.E.	10		
Omaha	66	80	64	Clear	S.	16		
Rapid City	56	66	46	Cloudy	N.	12		
Sioux City	54	58	48	Cloudy	N.W.	16		
St. Louis	74	82	58	Clear	S.	12		
St. Paul	58	60	52	Cloudy	W.			
Springfield, Mo.	74	82	60	Clear	S.E.	10		
Wichita	82	88	66	Clear	S.	20		
Williston	54	60	50	Cloudy	N.	10		
Mountain states—								
Boise	52	54	34	Clear	W.	10		
Cheyenne	54	56	40	Clear	W.			
Denver	56	62	42	Clear	W.			
Havre	58	58	36	Clear	S.W.	02		
Helena	56	62	36	Clear	S.W.	02		
Lander	58	62	36	Clear	S.W.	02		
Miles City	56	62	36	Clear	N.W.			
Phoenix	92	98	70	Clear	N.W.			
Pocatello	54	58	36	Clear	S.W.			
S. Lake City	62	80	54	Fair	N.W.	12		
Sheridan	54	56	36	Cloudy	S.E.	02		
Telegraphic Peak	52	54	36	Clear	S.W.	02		
Santa Fe	56	62	32	Clear				
Pacific states—								
Fresno	90	94	48	Clear	N.E.	44		
Los Angeles	80	84	60	Fair	N.W.			
Portland, Ore.	62	64	52	Cloudy	N.			
Sacramento	80	82	46	Rain	N.	10	.02	
San Francisco	68	72	52	Fair	N.W.	12	.02	
San Diego	72	74	56	Clear	W.		.02	
Spokane	54	58	34	Cloudy	W.			
Walla Walla	56	58	36	Clear	W.			
Canadian—								
Battleford	42	48	30	Clear	S.W.			
Calgary	42	48	30	Clear	S.W.			
Edmonton	42	48

WANTED—FEMALE.

tics and Cooks.

D — COMPETENT, RET
man wants good home in
eral housework; good cook
s. F 358, Tribune.

D—COL. WOMAN; GEN
all family; middle age

D—GEN. HOUSEWORK I
able German woman. Kos

D—NEAT COLORED WOM
n. work. H. R. P., 8th

D—EXP. COL. COOK
; wages $9 or $10 a week.

D—COL. GIRL, HAL
laior or family; ref. Dress

D — YOUNG WOMAN
as fam.; would appreciate
. Address F 300, Tribune.

D—HOUSEWORK. Re
derate wages; refs. Ad
Tribune.

— WOMAN, GERMAN
second girl.

rs and Caretakers.

D—REFINED, CAPABLE
anaging housekeeper when
ven; not the servant type
eautiful home of my own
ept. or widower's home;
ildren; only those desiri
ired reply; highest refer
68.

D — YOUNG WORKING
eople employed, widower
ary paid; refs. Address A 604

D — REFINED YOUNG
eeper; elderly gentleman o
; 6949 Glenwood-av., 2d flat.

D—LADY WITH A CHILD
son of good character
Address D 362, Tribune.

D—HOUSEKEEPER; NEAT
Phone Cal. 1564. Comes in

D—HOUSEKEEPER; MID
MRS. RANGER, 1115
By letter only.

D — WORKING HOUSE
exp. Address X W 78.

D — HSKPR.; REFINED
exch. Superior 8088.

and Seamstresses.

D—CORSET FITTER, EXP.
alterations, with exclusiv
orset dept. Address D 247

D—DRESSMAKER; IND
ts coats, gowns; New York
oke; excel. remodel. Kos

D—BY DRESSMAKER IN
day or week; remodeling
ref. Address N T 204, Trib

D—FASHIONABLE DRESS
fitting, best of ref. Quar
okes, 4020 Broadway; Grace

D—BY FRENCH DRESS
a day, S. S. only. Ke

D—SUITS, FANCY DRESS
; $2.75 day. Wellington

D—ARTISTIC DRESSMAK
igner, wants more custom
fitting. Superior 7604.

D — COMP. COL. DRESS
ate work; remodeling; ref

D—HIGH CLASS DRESS
cuts, fits gowns in homes
s. 462 E. 41st-st., 1st floor.

D — AI FASHION, DRESS
ay; home pref. 6121 Dor

D—FASHIONABLE DRESS
fitting; best of ref. Quar
okes, 4020 Broadway; Grace

D—STYLISH COL. DRESS
or will work in shop.

D—BY DAY; EX. DESIGNE
Vincennes-av. Kenwood 2411

D—COL. GIRL, LIGHT
ses, actresses. Doug. 6107

D—STUNNING GOWNS, $4
Doug. 5174.

D—EXP. DRESSMAKER
day. Address F 292, Tribune.

D—STUNNING GOWNS
Call Sunnyside 3741.

and Governesses.

D — GOVERNESS, GER
oung woman. Exp., thor
h, musical; takes care
. Address D 534, Tribune.

D—A YOUNG LADY O
h school education, desire
nurse. Exp., willing t
Phone Stewart 3408.

D—AS PRACTICAL NURSE
o invalid by refined woma
ly experienced. Address

D—REFINED MIDDL
of experience in practice
ave city. Address F 10

D — PRACTICAL NURSE;
2 yrs. osteopathic training
s, muscle and nerve treatme
ANLY, 7714 Lexington-av.

D—BY NURSE AS COM
of invalid; opportunity t
to both; refs. Phone Cal. 1564

D—NURSE, EXP. IN CAN
Phone Lake View 81
4.30 to 7 p. m. Mon.

D—UNDERGRADUATE
invalid; cheerful, obligin
Lincoln 1213.

D — YOUNG GIRL, HOME
nurse; go to night or next

D—FRENCH EXP. GOV
harge; refs. H., 2834 We

D — EXPERIENCED GOV
educated, young woman; kin
ef. Address F 422, Tribune.

D—EXPERIENCED NURSE
o invalid; will leave city
ay.

D—FRENCH GOVERNESS
educated, musical; refs. Ad
uise.

D — EXP. GRAD. NURSE
; willing; dr.'s refs. D

D—EXP. GERMAN NURS
ssistant; good sewer; bes
enter-st. Lincoln 3021.

D — GOOD PRACTICAL
nurseries; adult girls
address A 593, Tribune.

D—PRACTICAL NURSE
ed woman of 40; or charg
nd 1452.

D—PRACTICAL NURSE
or elderly person. Oak. 964

D—NURSE AND ASSIST
work. Call Garfield 7774.

D—NURSING, EXP. IN
ical refs. Hog-wood 7071.

D—NURSING, EXP. IN
ical refs. Hog-wood 7071.

D—NURSE AND SEAMST
elderly person. Oak. 964.

D—NURSE AND ASSIST
work. Call Garfield 7774.

D—NURSING, EXP. IN
ical refs. Hog-wood 7071.

D—NURSING, EXP. IN
ical refs. Hog-wood 7071.

hers, Typists, Etc.

D—EXP. STENO., $9 MAI
king.; ref. Address F 231.

D — YOUNG LADY; REL
k. grad.; 8 yrs. exp. lumber
Address F 324, Tribune.

D—THOROUGHLY COM
h. a. grad., limited exp
Tribune.

D—CAPABLE STENOGRA
general office detail; salar
e F 261, Tribune.

D — STENOGRAPHER
Cal. Lawndale 3150. Ad

D—CAPABLE STENO.;
; legal knowledge; hours
e O F 64, Tribune.

D—COMPETENT STENO
; $14-$15. Blackstone 780

D — NEAT, CAPABLE
with willing worker. Yards 481

D—STENOGRAPHER; EX
ewood 7694.

D—EXP. COMPT. STENO
with Tenth Ward 4121.

D—EXPER. STENO. AN
ed woman of 40; or charg
nd 1452.

D—EXP. STENO. AND
ce. Address F 318 Tribune.

D — EXP. STENO
Call STEWART 5975.

D—EXPERT STENOG
Kenwood 1069.

D—STENOG., TYPIST
worker. Garfield 7394.

D—STENOG.; GIVE YOU
ference. Garfield 7394.

D—EXPERIENCED STE
home. Garfield 7259.

WANTED—FEMALE.

Stenographers, Typists, Etc.

SITUATION WTD—CAPABLE STENOGRA
ger; excellent at figures and detail; execu
ility; poise; experienced; thoroughly
ing office woman of proven ability, de
ion and integrity. Address A 676,

SITUATION WTD — YOUNG WOMAN,
years of ability and experience as private
ary or confidential asst. to an execu
ility broader than mere steno. ex
Address A 564, Tribune.

SITUATION WTD—YOUNG WOMAN,
educated, of good social standing,
business experience, knowledge of
ish seeks position as social secretary
Address F 436, Tribune.

SITUATION WTD—COMPETENT YOUNG
stenographer, part time, preferably
days and Saturdays. Address Box 188,
Indiana-av.

SITUATION WTD—1ST CLASS STENOGRA
ist; 3 yrs.; varied experience; 2 yrs.'
edge of Spanish; 26 yrs.; $20. 7129
dale-av.

SITUATION WTD—EXPERT STENOGRA
who will take dictation outside of office
and transcribe at home very reasona
Address C 51, Tribune.

SITUATION WTD — YOUNG WOMAN, H. S
and college education; knowledge of stenog
and 3 yrs.' bookkeeper, desires responsible
. Address E 340 Tribune.

SITUATION WTD — YOUNG LADY, STE
bookkeeper to traveling person; good general
and business education. Address D 304,

STENOGRAPHER.

ilding material line, exp.; A1 refs.;
$25. Address B 536, Tribune.

SITUATION WTD—FIRST CLASS STENOG
experienced, dependable; 3 yrs. exp.; $16;
excellent refs. Address G L 47, Tribune.

SITUATION WTD—HIGH GRADE STENO.;
yrs. last place; $75. Address C
Tribune.

SITUATION WTD — EXP. OLIVER OPER
court short horns; part day or any hours
Phone Kedzie 4710.

SITUATION WTD — RELIABLE, EXP.
steno.; office asst.; small office; $15. Address
D 361, Tribune.

SITUATION WTD—EXP. STENO. DESIRES
your work dict., etc., to do at home; reas.
Address P 310, Tribune.

SITUATION WTD—STENO.-BOOKKEEPER
also charge or assist manager; exp.; refer
ces; refs.; $18. Address F 315, Tribune.

SITUATION WTD — EXPERT STENOG
father would like work every day, Saturday
afternoons or Sundays. Address F 99, Tribune.

SITUATION WTD—PUBLIC STENOG. AND
ypist; reasonable. R. 512, 58 W. Washing

SITUATION WTD—BY EXPERIENCED
young lady steno.; can operate switch
board; $15. Address D 333, Tribune.

SITUATION WTD—STENO.; 6 YRS.' EXP.;
practical; dependable; neat and accurate;
$16 or W. S.; $15. Address D 148, Tribune.

SITUATION WTD—STENO.; RECT. EXP.
gen. medical exper.; bkkpr.; $15. Address
D 30, Tribune.

SITUATION WTD—STENO.; 6 YRS.' EXP.;
high school grad.; $15. Address F 291,

Miscellaneous.

SITUATION WTD—WOMAN OF CULTURE
and refinement desires situation as social
secretary, companion or chaperone; experi
and shopper; good traveler, could supervise
household if desired. Address O M 616,
Tribune.

SITUATION WTD—AS TRAVELING COM
panion, to one needing care and attention,
by lady fully qualified to act in such capacity.
Ref. exch. Address M S 96, Tribune.

SITUATION WTD—BRIGHT, EDUCATED
saleswoman; in book store. Address F 376,
Tribune.

SITUATION WTD—IN ADVERTISING, TO
large business; young lady; 4 yrs.' experi
ence on card ink drawing. Lake View 2714.;

SITUATION WTD — MANICURING AND IN HO
tel or barber shop. Superior 5348.

WANTED—MALE HELP.

Stores and Offices.

A LARGE CORPORATION HAS A VACAN
cy in Chicago office for young man who
desires to learn a business which offers ex
cellent remuneration and an opportunity for
self development along commercial lines;
only man of good record who has been suc
cessful in other lines will be considered.
Reference required. Apply in person. 122
Washington-blvd.

ASSISTANT OFFICE MANAGER — A
young man, between 20 and 25 years, who
has brains and dandiliions; $1000 a month to
start; splendid opportunity for advancement.
All communications strictly confidential. Ad
dress O O 821, Tribune.

ASSISTANT BOOKKEEPER—YOUNG MAN;
must be accurate; state experience and ref
erences. Address O M 32, Tribune.

BILL CLERK—ON TYPEWRITER; YOUNG
man; must be rapid and accurate; state age,
experience in detail, and salary expected.
Address O M 61, Tribune.

BILL CLERK—MUST BE STEADY AND
experienced. Give references. Address O M
64, Tribune.

BOOKKEEPER, STENOGRAPHER, AND
general office man in small office. N. Side
only. Sta.; must be quick and accurate with
figures; interest in stock and bonds desir
ing; possess initiative and executive ability
and write a good letter; splendid opportunity
for an active young man having energy and
progressive qualities; moderate salary at be
ginning. State age, education, and experi
ence. Address O L 480, Tribune.

BOOKKEEPER—ASSISTANT; 18-22 YEARS
old; must be quick and accurate and have
at least one year's experience; moderate sal
ary to start, but splendid opportunity for a
man who is willing to work. Address F 133,
Tribune.

BOOKKEEPER—YOUNG MAN, 20-27 YRS.
old thoroughly competent to handle com
plete set; must have at least 2 years' experi
ence, good business education, and references;
splendid future to man who can qualify.
Only stating age, experience, and salary.
Address H 418, Tribune.

BOOKKEEPER — EXPERIENCED; TO
straighten out books of small concern; even
ings or Sundays; give age and salary you now
employed. Address O L 502, Tribune.

BOOKKEEPER — STATE EXPERIENCE
and salary expected. Inclose reference, last
employer. Address O M 52, Tribune.

BUYERS—FOR HIGH GRADE MEN'S
clothing, furnishings, hats, and shoes; men
who have sold these lines at wholesale pre
ferred; want fullest information of past ex
perience; state age, salary expected; confi
dential. Address F 553, Tribune.

BILL CLERK—IN WHOLESALE DRY
goods house; must be competent and accu
rate at figures; to bill and handle invoices.
Apply 116 S. Market-st. E. Eisinger
Co.

CARSON PIRIE SCOTT & CO.

Can use the services of a
number of boys and young
men between the ages of 16
and 25 years; permanent po
sitions in various depart
ments, with opportunities for
advancement.

PARCEL COLLECTORS,
STOCKKEEPERS,
INSPECTORS & WRAPPERS
PURCHASE TICKET
INSPECTORS.

APPLY 9th FLOOR, RETAIL.
OFFICE OPEN ALL DAY.

CLERK—FOR A YOUNG BANK CLERK
who can keep ind. or Save. here we have
an opening with genuine chances for ad
vancement; state age, exp., and salary. Ad
dress O N 185, Tribune.

CLERK — STATEMENT; $12; ON SALES
orders; state age and experience. Address
F 295, Tribune.

CORRESPONDENTS.

Young men to train in the
handling of factory corre
spondence, preferably with
corresponding or auditing
experience.

APPLY TODAY.

MONTGOMERY WARD & CO.
Chicago-av. and Larrabee-st.

CORRESPONDENTS
WITH
MAIL
ORDER
EXPERIENCE.

Young men to handle
complaint inquiries, etc.
State age,
Experience, and salary
expected.
Address N J 420, Tribune.

CLERK AND TYPEWRITING—
Young man, in woodworking factory; must
be good character and appearance and
figures; to the right man there is a
future; state experience, if any, also
Address O K 271, Tribune.

CLERK—A YOUNG MAN WITH
experience; steady position and good
opportunity; state age, experience, and salary
expected. Address O M 84, Tribune.

CLERK — THOROUGH, RELIABLE
assistant; work and store fixture
experience. Address O M 2606, Tribune.

APPRENTICE—DRUG. EXPERI
speaking Italian preferred; refer
Apply Monroe's Pharmacy, 1101 W.

CLERK—EXPERIENCED. 4701
Chicago Stove-av.

WANTED—MALE HELP.

Stores and Offices.

EXPERIENCED SALESMEN
for both men's and boys' de
partments, for permanent
Saturday afternoon work;
will pay a good salary to men
of experience; those em
ployed during the week pre
ferred. If unable to call
write, stating age, experi
ence etc., superintendent's
office, 8th floor.

THE HUB.
HENRY C. LYTTON & SONS.

EXTENDERS—YOUNG MEN WITH THOR
ough knowledge of fractional figuring; good
prospects; $14 to start. Apply REID, MUR
DOCH & CO., Clark-st. bridge.

FLOOR WALKER—ELDERLY GENTLE
man, in wholesale house. Apply HOLSMAN
& CO., 179 W. Madison-st.

GROCERY ORDER FILLERS, PACKERS,
and Salesmen—Clean cut and active, who
have had first class grocery experience and
can furnish unquestionable references.
Apply to Mr. Schele at 8:30-9 a. m.
THE TERRETT'S & GARLAND STORE,
16 N. Michigan-av.

HAT SALESMEN—EXPERI
enced, for permanent Sat
urday afternoon work. Ap
ply 8 to 10 a. m., supt.'s of
fice, 8th floor.

THE HUB.
HENRY C. LYTTON & SONS.

HILLMAN'S
Want experienced mer
chandise checkers. Apply
Superintendent's office, 4th
floor.
State and Washington-sts.

INVOICE CLERK—THOROUGH AND RE
liable man with lumber and hardware ex
perience. Address O N 148, Tribune.

MAN IN DRUGS.

Thoroughly experienced, to
take charge of stock room,
Permanent position; good
salary.

Apply 8th floor, Supt.'s of
fice, 8:30 to 10 a. m.

THE FAIR.

MAN — EXPERIENCED, TO SUPERVISE
THE WRAPPING AND INSPECTION OF
MERCHANDISE.
CHAS. A. STEVENS & BROS.
STATE-ST., NORTH OF MADISON.

MAN—21 TO 28 YEARS OF AGE, BOOK
keeper and stenographer, with lumber busi
ness experience preferred; good opportunity
to right party; must be Jewish, living on
West Side; state experience and salary ex
pected. Address O M 88, Tribune.

MAN—YOUNG, BY LARGE WEST SIDE
manufacturing establishment, to fill clerical
position, who can operate typewriter; no
shorthand required; state experience and sal
ary expected. Address O M 105, Tribune.

MAN—YOUNG, FOR CLERICAL WORK. IF
good at figures and fair penman, no expe
rience necessary; 17 to 20 years of age. Good
opportunity with growing West Side firm.
Address O M 58, Tribune.

MAN—EXPERIENCED IN STOCK REC
ords and order department; must have exec
utive experience, taking entire charge; state
salary and references. Address F 357, Tribune.

MAN—25 YEARS OR OVER, TO HANDLE
pay rolls; must be rapid and correct at fig
ures and somewhat familiar with office
routine. Address F 121, Tribune.

MAN—YOUNG, REAL ESTATE OFFICE
downtown, experienced in rent department;
active, to take charge of buildings. State ex
perience fully. Address O R 290, Tribune.

MAN—YOUNG, TO KEEP STOCK REC
ords, accurate at figures; $60 per month
to start. JOHN R. THOMPSON CO., 360
N. Clark-st. H. Nahis 5th floor.

MAN—YOUNG, OLD DOWNTOWN REAL
estate office to negotiate leases. State ex
perience. Commission basis only. Address
O K 276, Tribune.

MAN—YOUNG; BRIGHT, AND ENERGET
ic, salesman in sporting goods store. Splen
did opportunities. Reference required. 6440
S. Halsted-st.

MAN—YOUNG, OF GOOD ADDRESS, TO
work at soda fountain. Apply with refs.
after 11 o'clock at the drug store in the
Blackstone Hotel.

MAN—YOUNG, WITH FOUNDRY EXPERI
ence in pattern handling, to assist in ship
ping dept. FRANCIS & NYGREN FOUNDRY
CO., 2242 Fillmore-st.

MAN—YOUNG; EXPERIENCED, 18 TO 20
yrs., for general office work; neat appear
ing; good hand. Address O M 111, Tribune.

MAN—YOUNG, FOR STATEMENT CLERK
and mail; state age and refs. Address O M
188, Tribune.

MAN—YOUNG, RELIABLE, AS ASSISTANT
bookkeeper; $10 per week to start. Address
O K 406, Tribune.

MAN—YOUNG, TO WORK IN STOCK OF
wholesale woolen house. Address O K 101,
Tribune.

MAN—YOUNG, SHIPPING CLERK; EX
perienced. Apply 1064, 538 S. Clark-st.

MAN—YOUNG, OFFICE ASSISTANT; HIGH
school graduate; 416 W. Grand-av.

MEN—YOUNG, 18 TO 20 YEARS OLD, FOR
VARIOUS POSITIONS.
CHAS. A. STEVENS & BROS.
STATE-ST. NORTH OF MADISON.

MEN—WE WANT APPLICATIONS FROM
young men who are writers and are anxious
to become associated in a copy writing ca
pacity with a rapidly growing, well rated
advertising agency. Give full particulars in
your letter. Address O K 287, Tribune.

MEN—AT ONCE, SEVERAL EXPERI
enced wholesale grocery warehouse man, for
stock keeping and filling orders; only those
experienced need apply. See MR. BARBER,
All Package Grocery Stores Co., 217 W.
Huron.

MONTGOMERY WARD & CO.

BOYS.
YOUNG MEN.
16 TO 20 YEARS OF AGE.

If you are interested in a
position where you can start
at a liberal salary, with
chances of promotion, you
can start today in one of our
machandise divisions.

FILLING ORDERS.
KEEPING STOCK.

The work is permanent and
offers the inexperienced an
excellent opportunity to learn
the mail order business.

A visit to our employment
department any time after 8
a. m. will be to your interest.

MONTGOMERY WARD & CO
Chicago-av. and Larrabee-st

MULTIGRAPH OPERATOR—MUST BE
thoroughly experienced. 168 N. Halsted-st.

OFFICE CLERKS.

CLEAN CUT YOUNG MEN,
17 TO 22, WHO WRITE A
GOOD HAND AND COME
WELL RECOMMENDED.
HART SCHAFFNER & MARX
24 S. FRANKLIN-ST.

OFFICE MAN—CAPABLE, INTELLIGENT,
to take complete charge of collections for
retail lumber and coal business in suburbs.
South Side; will pay the right wages to the
right man; state where employed and refs.
Address O M 428, Tribune.

ORDER CLERK—10; COMPETENT. C.
Joyce & Co.'s Warehouse, 114 E. Austin-av.

REGISTERED DRUG APPRENTICE—SODA
exp.; steady, at once. 1068 Lawrence-av.;

WANTED—MALE HELP.

Stores and Offices.

OFFICE BOYS.

We have vacancies for
boys, 16 to 18 years, in
office positions.
CASHIER INSPECTORS.

Young men, 18 to 25 years
of age. Experience not es
sential.
SHIPPING ROOM HELP.

We require a few young
men, 18 to 20 years, to work
as sorters in our shipping
room.
Apply 9th Floor, Superin
tendents' Office.
MARSHALL FIELD & CO.,
RETAIL.

PACKERS,
Men, either experienced or
inexperienced, for
PACKING,
CHECKING,
NAILING,
SORTING,
and preparing general mer
chandise for shipment by
freight.

APPLY AT ONCE.

MONTGOMERY WARD & CO.
Chicago-av. and Larrabee-st.

SALESMEN—RETAIL JEWELRY STORE IN
Detroit has an opening for two experienced
jewelry salesman; would prefer men who
understand and can sell diamonds; must have
unquestionable references; to the right men
the positions are permanent. Inquire
SCHOENING & CO., 20 E. Madison-st.

SALESMAN — EXPERIENCED SHOE
salesman for men's shoe store in Joso.
Must know how to fit shoes and handle trade.
Good opportunity for a man who is a willing
worker and honest. No night work. Address
O L 476, Tribune.

SALESMEN—SHOE; EXTRA FOR SATUR
days.
ROSENBACH SHOE CO.,
10th floor Masonic Temple.

SALESMEN—GENTS' FURNISHING; NONE
others but those having had experience need
apply. BEDFORD SHIRT CO., 13 E. Jack
son.

SALESMEN — 2. MEN'S FURNISHING
goods and hats; for clothing store on West
Side; permanent positions. Address O M 90,
Tribune.

SALESMEN—SHOE, EXPERIENCED, FOR
extra work; permanent position for right
men. Apply O'CONNOR & GOLDBERG, 205
S. State.

SALESMAN — ENERGETIC YOUNG MAN,
in sporting goods store; good future for a
hustler; reference. 1036 E. 63d.

SALESMAN—SHOE; HIGH CLASS.
ELLINGS, 135 N. Wabash-av.

SEVERAL EXPERIENCED
shoe salesmen for permanent
Saturday afternoon work;
will pay a good salary
to experienced men. If un
able to call in person write,
stating age, experience, etc.,
superintendent's office, 8th
floor.

THE HUB.
HENRY C. LYTTON & SONS.

SEVERAL YOUNG MEN, 18
to 20 years old, residing at
home, with their parents, to
work as stock clerks. Splen
did opportunity for advance
ment. Apply 8 to 10 a. m.,
Supt.'s office, 8th floor.

THE HUB.
HENRY C. LYTTON & SONS.

SHIPPING ROOM HELP
WANTED.

Entry clerks, department
store experience preferred.

Special delivery boys, over
16 years of age.

Experienced routers, entry
clerks, and truckers.

Apply all day, Shipping
Room, basement.

THE FAIR.

SHOE SALESMEN.
OPPORTUNITIES FOR ABOUT 10 HIGH
GRADE SALESMEN TO WORK IN OUR
WOMEN'S SHOE SECTION. PERMA
NENT EMPLOYMENT AND ATTRACTIVE
STARTING SALARY. APPLY 8TH
9TH FLOOR, SUPERINTENDENTS' OF
FICE.

MARSHALL FIELD & CO., RETAIL.

SHOE SALESMEN—EXPE
enced, for permanent work.
Apply 8 to 10 a. m., Superin
tendent's office, 8th floor.

THE HUB.
HENRY C. LYTTON & SONS.

STENOGRAPHER.
WE HAVE A VACANCY FOR A THOR
OUGHLY COMPETENT STENOGRAPHER
IN A POSITION OFFERING AN EXCEP
TIONAL OPPORTUNITY FOR ADVANCE
MENT.
APPLY 9TH FLOOR,
SUPT.'S OFFICE,
MARSHALL FIELD & CO., RETAIL.

STENOGRAPHER — YOUNG MAN, ACCU
rate and energetic; good opportunity for
right man in sales office in loop; training in
manufacturing office, state age, and salary
wanted. Address O M 346, Tribune.

STENOGRAPHER AND OFFICE ASSIST
ant—First class man; structural steel and
iron business wanted; state age, experience, and sal
ary expected. Address O K 546, Tribune.

STENOGRAPHER AND CORRESPONDENT
—Male, for advertising dept.; $75 per mo.;
give full information and refs. Address O G
413, Tribune.

STENOGRAPHER—YOUNG MAN, BRIGHT
future for right party; reply giving experi
ence and salary expected. Address O O 198
Tribune.

STENOGRAPHER — MALE; EXPERI
enced; steady position; $17 per week; must
live on South Side. Mechanical Mfg. Co.,
40th-st. and Packers-av., U. S. Yards.

STENOGRAPHER—YOUNG MAN, HAVING
about 2 years' experience. The Standard
Tyler Co., 2436 W. 15th-st.

STENOGRAPHER — WITH SOME CLERI
cal experience; state qualifications, salary,
etc. Address O O 199, Tribune.

STENO.—FEW HRS. DAILY; EASY WORK.
Splendid winter climate, So. Okla. Address
E 410, Tribune.

STOCKKEEPER—ONE FAMILIAR WITH
automobile parts preferred; give experi
ence and salary expected. Address O M 92,
Tribune.

STOCK AND SHIPPING CLERK—MAR
ried. Apply MR. EDWARDS, 2530 Michi
gan.

STOCKMAN—WITH TAILOR TO THE
trade experience. Marks Tailoring Co.,
771 Jackson-blvd.

STOCK HELPERS—EXPERIENCED. IN
whole clothing house. A. SITRON &
CO., 538 S. Franklin-st.

STOCK AND SHIPPING CLERK—MUST BE
married man. Apply MR. EDWARDS, 2530
Michigan.

TIMEKEEPER AND MATERIALMAN—
High school graduate, on large concrete job;
experience not necessary. Apply by mail
Wisholot Construction Co., 1534 W.
Van Buren.

TIMEKEEPER—WITH MACHINE SHOP
experience; $50 to start; N. W. Side. Ad
dress O M 106, Tribune.

WANTED—MALE HELP.

Stores and Offices.

TYPIST.

Young man, beginner, for
permanent position; Mon
arch operator preferred.
JOHN SEXTON & CO.,
Lake and Franklin.

WOOLEN STOCK MEN.
AT ONCE; THREE MEN WHO HAVE
HAD EXPERIENCE IN WOOLEN STOCK
TO PICK ORDERS; STEADY POSITIONS
FOR RELIABLE MEN; MUST COME
WELL RECOMMENDED.
HART, SCHAFFNER & MARX,
24 S. FRANKLIN.

YOUNG MEN.

Opportunities for advance
ment is an important factor
in considering a position. We
have a number of openings
for young men 17 to 21 years
of age as order fillers and
stock clerks. These are per
manent positions, with a real
opportunity for advance
ment. Employment depart
ment open all day.
BUTLER BROTHERS,
Randolph Street Bridge.

YOUNG MAN—THOROUGHLY ACQUAINT
ed with the printing business; must have
full knowledge to estimate on printing; to
take charge of Chicago office of large sub
urban printing plant; state first letter wages
or commission you would expect. Address
E L 3, Tribune.

YOUNG MAN—16 TO 18 YEARS; IN OFFICE
of leading wholesale house; good opportuni
ties; easy hours; no experience required. Ad
dress O M 60, Tribune.

YOUNG MAN—ABOUT 21; CLEAN CUT, OF
athletic build. WALLACE SYSTEM, 11th
floor, 178 W. Jackson.

Executives and Managers.

COMPANY DIRECTOR
FOR DIETETIC
FOOD COMPANY.

Must be energetic pushing
salesman, thoroughly ac
quainted with the pharma
ceutical wholesale and retail
trade, able to invest 5 to 10
per cent of capital engaged in
the company or give bond;
exceptional opportunity for
competent man; first class
references required. Apply
giving full particulars about
age, experience, and salary
expected to E 62, Tribune.

LARGE STATE STREET DE
PARTMENT STORE
WANTS AN ASSISTANT AD
VERTISING MANAGER;
ONE CAPABLE OF WRIT
ING COPY AND LAYING
OUT "ADS." SPLENDID OP
PORTUNITY FOR THE
RIGHT MAN. IN RESPONSE
GIVE PARTICULARS AS TO
EXPERIENCE, REFS., SAL
ARY REQUIRED, ETC. AD
DRESS O K 289, TRIBUNE.

MAN — A STRONG, GROWING MANU
facturing concern has place in its organiza
tion for a producing man; ability; one who
can handle men and turn out goods at right
cost. A man who is familiar with the manu
facture of sewing machines, bicycles, fire
arms, typewriters, cash registers, or kindred
lines could fill the bill. Selling ability not
necessary. Replies will be held in confidence.
Principals only need apply. State former
employment and give references. Address
F 36, Tribune.

MAN—YOUNG, AROUND 30; MUST BE
live wire, reliable, able to think straight,
and resourceful, to take place of treasurer
who is retiring; wonderful opportunity to get
in with a young corporation having a very
profitable manufacturing business and grow
ing phenomenally fast; man capable of in
vesting a few thousand preferred, though not
necessary; must be good on credit and office
detail; give age, nationality, and complete
history with full details, or no attention.
Address O M 178, Tribune.

A CAPABLE EXECUTIVE WITH KNOWL
edge of bookkeeping methods to fill travel
ing position requiring careful checking of
stocks, occasional supervision of help, and,
above all, good sound judgment. Moderate
salary at start and gilt edge opportunity for
permanent position in executive capacity.
Address N X 364, Tribune.

CREW MANAGER—APPLY 8 A. M., 30 N.
Dearborn-st., Room 2.

Boys.

BOYS.
YOUNG MEN.
Grammar school graduates.
High school education preferred.
Apply work.
SALARY $40 PER MONTH.
WESTERN UNION TELEGRAPH CO.
BOOKKEEPING GIRL.
Apply Room 712,
207 S. La Salle-st.

BOYS—OVER 16 FOR OFFICE WORK AND
errands; GRAMMAR SCHOOL GRAD
UATES PREFERRED. PERMANENT PO
SITIONS AND RAPID ADVANCEMENT.
SPRAGUE, WARNER & CO.,
600 W. ERIE-ST.

BOYS—ABOUT 16 YRS. OLD; MUST BE
grammar school graduates; good chance
for advancement. WORMS & LOEB, 208 W.
Adams.

BOY—OFFICE; GENTILE; OVER 16. MUST
be neat and willing worker. Salary $25 per
week. Railroad association. Answer own
handwriting. Address N J 104, Tribune.

BOY—BRIGHT, NEAT OFFICE BOY, OVER
16 years of age; one who can operate
typewriter preferred. ROCKWELL-BARNES
COMPANY, 823 S. Wabash-av.

BOY—SOUTH SIDE, FROM 14 TO 18 YEARS
of age to deliver packages and work up to
a better position in a jewelry store. Call
Room 912, 24 N. Wabash-av.

BOY—FOR GENERAL OFFICE WORK
with Illinois woolen house; a good
chance for advancement. Apply Detmer
Woolen Co., 308 W. Monroe-st.

BOY — IN OFFICE OF LARGE HOTEL;
prefer one experienced; salary $25 a month.
Address N S 588, Tribune.

BOYS — MESSENGER BOYS; GOOD
wages. American Can Co., 1834 Clybourn-
av.

BOY—BRIGHT BOY, WILLING TO LEARN
profession of interior decorating. M. H.
MCKINLEY CO., Mich., Rm. 811.

BOY—MESSENGER; GOOD OPPORTUNITY.
Apply in own handwriting, giving par
ticulars. Address O M 181, Tribune.

BOY—LIGHT WORK; GOOD
pay. BARNHART BROS. & SPINDLER,
Throop and Monroe-sts.

BOY—FOR OFFICE AND ERRANDS; ONE
with ambition to learn. Apply 160
W. Jackson-blvd., Room 310.

BOY—FOR BUNDLE WRAPPING AND DE
livering. The Famous Clothiers, Madison
and Halsted.

BOY—ERRAND BOY, 16 YRS. OLD, 56 WK.
Chicago Braiding and Embroidery Co., 16
S. Market-st.

BOY—BRIGHT, FOR OFFICE WORK;
state age and give references. Address O
M 230, Tribune.

BOY—BRIGHT, FOR OFFICE WORK;
must know how to file. 1455 Michigan-av.
HESTER MFG. CO.

BOYS—TO DELIVER PACKAGES AND
help in shipping department; to start;
$5 per week. Call 230 S. Franklin-st.

BOY—BRIGHT, CLEAN CUT 18 YEAR OLD
office boy; good wages; opportunity. Ad
dress O J 101, Tribune.

BOY—BRIGHT, FOR ARCHITECT'S OF
fice, desirous of learning business. 30 N.
La Salle, rm. 909.

BOYS—14 TO 17 YEARS OLD. APPLY
Consumers' Co., 35th-st. and Normal-av.
See Mr. Richter.

BOYS—TO MAKE THEMSELVES USEFUL
in house furnishing department; steady
work. SIDNEY MANDL, 324 W. Division-st.

BOY—ABOUT 17, IN MEN'S FURN. AND
hat store; exper. not necess.; refs. req
SOUTH SIDE, 1604 E. 22d-st.

BOY—TO RUN ERRANDS; MUST BE OVER
16. Apply WOOLLEY & CO., 309 S. Frank
lin-st.

BOY—NEAT, BRIGHT, TO RUN ERRANDS.
GUNTHORP-WARREN PRINTING CO.,
325 S. Clark.

BOY—ABOUT 15, OFFICE AND LIGHT
work. Apply Room 2, 25 N. Clark-st.

BOY—GOOD BRIGHT FOR OFFICE WORK.
North Side. Address O M 68, Tribune.

BOY—TO RUN ERRANDS AND ASSIST IN
office. Apply 614 S. Michigan.

BOY—TO OPERATE ELEVATOR. HOTEL
Grosvenor, 4621 Sheridan-rd.

BOY—HALL; COLORED. GREYSTONE
Hotel, 5538 Blackstone-av.

BOY—FOR HARDWARE STORE. 4226
Cottage Grove-av.

BOY—WITH SOME OFFICE EXPERI
ence; $6. Address R 112, Tribune.

BOY—OFFICE; $6. 214 W. Ohio-st.

BOY — NEAT, EXPERIENCED ELEVA
tor boy. Leslie's Cloak Dept., 127 S. State.

BOY—OFFICE; IN LAW OFFICE; $5 PER
week. Call 1308, 60 W. Washington-st.

BOY—BRIGHT, FOR RAILROAD OFFICE;
salary $25. Address O O 204, Tribune.

WANTED—MALE HELP.

Boys.

BOYS (50).

Fifty bright, active boys, 16
to 19 years of age, for
WRAPPING
AND
PREPARING
general merchandise for
shipment by mail.

Experience not necessary.

Good starting salary and
sure advancement.

CALL TODAY.

MONTGOMERY WARD & CO.
Chicago-av. and Larrabee-st.

BOYS—14 TO 16
years old, for perma
nent office positions
with opportunities for
advancement through
our educational de
partment; boys may
fit themselves for bet
ter positions; salaries
$25 per month to be
gin. Apply 111 North
Franklin-st., 2d floor.

BOYS.

We can use a number of
bright, intelligent boys, 14 to
17 years of age, for office and
stock room work; excellent
chance for advancement.
Employment Department
open all day.
BUTLER BROS.,
Randolph-st. Bridge.

BOYS — WILL PAY GOOD
salaries to several bright
boys, 17 to 19 years old, as
special delivery and bundle
boys. Permanent positions.
Apply Supt.'s office, 8th floor,
8 to 10 a. m.

THE HUB.
HENRY C. LYTTON & SONS.

BOYS — SEVERAL BRIGHT
boys, 14-18 years old, for
office work in electrical ma
chinery business; good
chance for advancement.
GOODMAN MANUFACTUR
ING COMPANY,
S. Halsted-st. and 48th-pl.

BOYS—FOR LIGHT ASSEM
bling work; splendid chance
to advance. Apply to MR.
KAISER, Supt.
HUGHES ELECTRIC HEAT
ING CO.,
215 W. Schiller-st.

BOY—14 TO 17 YEARS OLD
with at least grammar
school training; an excep
tional opportunity to ad
vance into any line of our
business. SWIFT & CO., gen
eral office, Union Stock
Yards.

ERRAND BOY—REFER
ences required. Apply
MAYER-MILLER CO.,
15 E. Washington-st. R. 205.

ERRAND BOY—NEAT APPEARING. 542
S. Dearborn, Rm. 610.

OFFICE BOY—TO LEARN BUSINESS;
door and lumber firm; permanent. Chi
cago Millwork Supply Co., 1404 W. 37th-st.

OFFICE BOY—ARMOUR'S SOAP WORKS,
31st and Benson-sts.

SEVERAL POSITIONS OPEN
for boys, 17 years or over,
who are mechanically in
clined; advancement for
steady, reliable, and ambi
tious boys; good wages.
Apply
FELT & TARRANT MFG. CO.,
1705 N. Paulina-st.

AUTO BOYS—16 TO 18 YEARS OF AGE
bring 2 schools, CERTIFICATES, APPLY
SHIPPING CLERK, SUBBASEMENT.
MARSHALL FIELD & CO., RETAIL.

BOY—LARGE MANUFACTURING COM
pany near 18th-st. and Western-av. requires
boy over 16 years old to run errands and
cut stencils. Good salary to start with ex
cellent future for a bright boy with good
school records; state age and education.
Address O O 308, Tribune.

BOY—BRIGHT,

WANTED—MALE HELP.

Salesmen, Solicitors, Etc.

SALESMAN — FOR BEST Southwest Side subdivision in Chicago, adjoining Marquette Manor; improved; restricted; quick selling; big commission. We back you up. Come out and let us tell you about it. Call at office, 59th and California-av., any time from 9 in the morning to 10 at night. Whole or part time. Experience not necessary.

SALESMEN—TO THE MEN OR WOMEN who have spare time and want to greatly increase their income, those who have evenings and Saturday afternoons off; those who have short hours and want to make use of their spare time, answer this ad. It may lead to a permanent connection. The idea is to test the ability you may have in our line without interfering with your present positions. Ours is a high class firm, now temporarily employing over 300 people, a great many making over $10,000 a year. Address O J 124, Tribune.

SALESMEN—A LIVE ORGANIZATION OF real estate salesmen with a clean, successful record behind them and with the best financial backing to be desired, will add 1 or 2 young men with the same record to our permanent staff of salesmen; some executive ability will at this instant qualify you for an inside track on a new property to be opened up; on a salary and commission basis. Reply at once in confidence. Address O H 490 Tribune.

SALESMAN WANTED—CLOAK.

For state of Illinois; a young, aggressive business getter, who can sell high grade line of Cleveland made coats and suits to better class stores; must have experience in this work; also wide acquaintance and good following among Illinois merchants. A real opportunity; state age, previous employers, average annual sales, and references; full particulars required. Address E L 8, Tribune.

SALESMEN—GOOD LIVE HUSTLERS TO demonstrate and sell newest Welsbach home light, house to house canvass; light has many new selling points; sells for $2, payable in 2 monthly installments; guaranteed for 3 months; no money down; liberal commission; $4 to $6 per day easily earned; long employment and good advancement to men of ability. Apply in person. WELSBACH CO., 629 Washington-blvd., 2d floor.

SALESMEN—SPECIALTY. TO SELL LAwn mowing machine direct to user; machine substantial, of best materials and workmanship; price and terms of settlement reasonable; machine saves purchase price first year; demand established; choice territory open near Chicago for a few first class salesmen able to finance themselves. Address O K 826, Tribune.

SALESMEN—HIGH GRADE, BELTING AND MILL SUPPLIES PREFERRED; WE WANT THE BEST; INCOME LIMITED ONLY BY ABILITY. DON'T PHONE. THE DUNTLEY CO., 410 FISHER BLDG.

SALESMAN—MAN TO TAKE MANAGEment of Grocers' Journal, having many talking points applicable to this journal only; must be able to sell advertising space as well as write. To a man who can deliver the goods and is willing to prove his worth there is a big opportunity here. Address confidentially, but with full details. Address O L 459, Tribune.

SALESMAN WANTED—BOND.

An old established bond firm has attractive opening for experienced or successful salesman with clientele in Wisconsin territory; one with municipal training preferred; record must indicate ambition and ability; full particulars required to insure attention; all replies considered confidential. Address E L 9, Tribune.

SALESMEN — SEVERAL MORE LIVE, ENergetic house to house salesmen to sell our line of coffees, teas, and food products direct to the consumer. Our premiums will get you an interview. Transportation paid. Call or write.
BANNER COFFEE COMPANY,
296 WATER-ST.
MILWAUKEE, WIS.

SALESMEN ON DR. ELIOT'S FIVE FOOT SHELF.

Also on Story of War; over $100 per week being made by many of our men; opportunity and territory unlimited. R. C. COX, 631 Webster Bldg.

SALESMAN—NEW EDUCATIONAL PROPOsition; territory virgin; easy seller. If you have the clear record to produce results like this is your opportunity; man with book, cash register, typewriter, or any other high class specialty preferred. Interview referred 1010 Manhattan Bldg. Ask for Mr. Menne.

SALESMEN — STRICTLY TEMPERATE, well dressed single men, to travel with manager, working; experience unnecessary; salary and commission; splendid opportunity for men of character and ambition. Ask for sales manager, 4th floor, 509 S. Wabash-av.

SOLICITORS—5 YOUNG MEN OF NEAT appearance can make from $3 to $7 per day; references necessary. Apply 8 a. m. to 30 N. Dearborn, R. 811.

SOLICITORS—NEWSPAPER OR MAGAzine, for new fall canvass. Mr. Yagar, 12 S. Market-st.

SOLICITORS—POLISH-AMERICAN; GOOD, clean, wide awake; good salary and future for right party. 1108 Milwaukee-av.

SPECIALTY SALESMAN—HIGH GRADE mature salesman with specialty experience and a clear record can form a permanent and profitable connection. If you want to become a factor in a growing sales organization, write us, giving full particulars about yourself. Your answer will be strictly confidential. Blackstone Institute, Transportation Bldg., Chicago.

STOCK SALESMEN—5 GOOD RELIABLE stock salesmen wanted to go to country; high grade mercantile stock; expenses paid and commission. See MITCHELL, 2 to 6 o'clock Thursday afternoon, Suite 1720 Steger Bldg., 28 East Jackson-blvd.

TOUR SALESMAN — LOCAL CORPORAtion, Call Room R, 60 N. La Salle.

Subdivision Salesman Salary and Commission

Experienced in selling Chicago subdivision property to last dollar; must be strictly honest; salary guaranteed to last dollar; big money winter for good men; only men who have had lots of experience and who can go out and pick up business wanted. See WALTER E. MILLER, 5106 S. Ashland-av., any day between 8:30 and 11:30 a. m., or phone Drover 4106 for appointment.

Agents.

AGENTS—WE HAVE THE GOODS. HAVE you the ability? Proposition clean and appealing. Make your time worth $100 or better per week. Advance artists or specialty men cannot be used. Consistent work brings good money. STREIT, 1800 Conway Bldg.

AGENTS—100 MEN AND WOMEN TO take orders for Dustless Dusters and Mops for our farm and household trade. Sample duster, and 4 oz. bot. oil, $1.00. MILLS & CO., 802 Fisher Bldg., Chicago.

AGENTS—WE HAVE A QUICK SELLING article that sells to farmers and people in small villages; sell for $10; your profit 45; easy to sell 5 or 6 such day. Come and see us. R. 726, 9 S. Clinton.

AGENTS—MAKE $30 TO $60 A WEEK selling our aluminum utensil cleaner; every home buys; either full or part time; send postal; answer quick. Div. T 25, American Aluminum Mfg. Co., Lemont Ill.

20% SAVING GASOLINE GUARANTEED or your money back; 100% profit for live wires; good men; territory guaranteed. Write CARL WINBERG CO., 1108 Association Bldg., Chicago.

AGENTS—FOR THE ONLY FUEL SAVER that actually saves from 25 to 40%; good commissions. Hood Utility Co., 438 S. Dearborn-st.

200 PER CENT PROFIT SELLING THE new indoor clothes line reel, Evans Mfg. Co., 606 S. Dearborn-st.

Miscellaneous.

FOR AN EDUCATED, REFINED GENTLEman, about 50, good judgment, pleasant address and good city credentials, an opening with established house. Call 10-12, Mr. Weakley, 1006 Monon Bldg.

ATTENDANT—MALE, FOR YOUNG MAN; must be tactful and kind, good habits; hospital training; $60 a month. Address A 0 250, Tribune.

GOOD, PROGRESSIVE, UP TO DATE boy wanted; $6.00 per week and up. Apply MR. SWEENEY, 624 Reaper Blk., 82 W. Washington-st., 2 p. m.

MAN—TO ACT AS COOK AND BUTLER IN private family of 2; must have references; good wages. Address 325 Durkee-av., Kenosha, Wis.

MOTORMAN—EXPERIENCED; MUST BE able to handle vacuum cleaner; $20 per mo., room, and board. HOTEL GRAEMERE, 4621 Sheridan-rd.

MAN AND WIFE—FOR GENERAL HOUSEwork, private family of four; no objection to German or French. 1468 Michigan-av.

GROCERS—EXPERIENCED WAREHOUSEmen, truckers, and men for truck unloading. Free shipping pass. BENJAMIN MAGRAW & CO., Lake and Market-sts.

PACKER—MUST BE BRIGHT, ENERGET. to worker; steady work. Call with refs. 558 Blackhawk-blvd.

MAN—YOUNG, NEAT APPEARING, AGE between 18-21; steady position. Call between 8-9:30. 605 Oxford Bldg.

MEN—FOR SECRET SERVICE WORK. Give name and previous occupations. Address F 117, Tribune.

MEN—FOR GENERAL SHIPPING ROOM work. Can also use a few boys over 16 for stock room. 1327 Washington-blvd.

LAUNDRY—SWEDISH MEN ONLY. FOR heavy work in laundry; steady job; good pay. R. 19, 164 W. Randolph.

MAN—YOUNG 17 YEARS OLD, TO DEliver packages on West Side; $7 a week. Apply Delmonico Woolen Co., 2627 S. Monroe-st.

MAN—YOUNG, HANDY WITH TOOLS, for office work and future salesman. Address F 419, Tribune.

WASH-UP MAN—IN PRINTING PLANT; experienced. Address F 27, Tribune.

PORTER—COLORED. STAMM'S DRUG Store, 3058 W. 12th.

MAN—YOUNG, BETWEEN AGES OF 18-25; room with work. Apply 645 Marquette Bldg.

BOOKKEEPER—2 HOURS, 9 TO 11. 846 W. Randolph-st.

JANITOR HELPER—$25. ROOM AND board. 186 North-av., Basement.

BOY—LIGHT MAN—EXPERIENCED, CHILDE, 19 W. Monroe.

WANTED—MALE HELP.

Miscellaneous.

MALE HELP WANTED AT THE FAIR.

25 experienced general merchandise packers.

25 grocery order packers and fillers.

Porters for day and night cleaning.

Window washers.

2 experienced cabinet makers for repairing furniture.

Experienced passenger elevator men.

Middle aged men for stock work.

Young men between 17 and 20 years of age to help on wagons.

Apply all day, Supt.'s office, 8th floor.

MALE HELP WANTED. AT ROTHSCHILD & COMPANY.

We can use a number of young men and boys as Messengers, Office and Stock Boys, Wrappers, Package Carriers.

Good opportunity for advancement and liberal salaries. Applications received employment office, 8:30 to 10 a. m.

State, Jackson, Van Buren.

FRUIT AND VEGETABLE BUYER—We have an opening for a very high class man who is capable of taking entire charge of buying, displaying, and merchandising in high class loop store. Do not apply unless you can show a very successful record and give unquestionable references. This ad does not call for boys. Exceptional opportunity. Give age, references, and state salary expected in first letter. Address N X 388, Tribune.

SALESMEN—WE NEED WAGON SALESmen for established routes in nearby cities. We want good steady married men, who will appreciate an opportunity of locating in smaller towns where living expenses are cheaper and where all other conditions are better. We pay regular salary and bonus and would like to hear from experienced laundry, milk or bread salesmen or grocery order clerks. Bond and references necessary. Address X X 372, Tribune.

DISHWASHER.

WANTED—AN EXPERIENCED MACHINE MAN; $12 TO START. APPLY CHILD'S, 165 W. MADISON.

WINDOW WASHER — EXPERIENCED, FOR BUILDING IN LOOP.
CHAS. A. STEVENS & BROS.
STATE-ST. NORTH OF MADISON.

JANITOR—RELIABLE MAN; MUST BE clean cut and temperance; must have some experience with low pressure boiler; good salary; steady job; prefer married man; furnish references. Apply Eddie Ay. Theater, 11 o'clock Fri. morning, Keddie-av. and Madison-st.

MEN—AND WOMEN — BRIGHT, YOUNG, to go to another city for advertising campaign; nothing to sell; must be able to pay your own expenses and give good references. You can make from $2 to $10 per day. J. L. SHAW & CO., Otis Bldg.

MEN, 8—18 TO 25, FOR SPECIAL WORK. high school or college preferred, $62 upwards to start; must be willing to work hard for promot on. MR. PRESTON, 9 to 11 Thursday, Rm. 849, 535 S. Dearborn.

MAN AND WIFE—MAN BUTLER, HOUSEwork men, etc.; wife cook and laundress; 4 in family; North Shore suburb; 1st class refs.; good wages. Address N T 253, Tribune.

MEN—50, TO SHOVEL SALT; STEADY work all winter. Apply MORTON SALT CO., I. C. pier No. 1, foot of E. South Water-st.

WATCHMAN—NIGHT; STEADY POSITION; must have first class references; give age, weight, and height; answer in own handwriting. Address O K 275, Tribune.

WANTED—MAN TO LEARN AUTO REpairing; handy; 1st week $6; 2d, $7; 3d, $8; 4th, $9. 4105 Ottawa. Ken. 2.

JANITOR'S ASSISTANT — EXP. BOHG. 1431 E. Marquette-rd. Midway 2380.

JANITOR—FOR FACTORY. APPLY 3626 Jasper-pl.

Employment Agencies.

HIGH GRADE POSITIONS
FOR HIGH GRADE MEN.

4 ADVTG. MEN, $1,200-$5,000; Managing Ed. for $3,500-$4,200, magazine; 6 Buyers and Purchasing Agents, $1,800-$3,500; 12 SALES CORRESPS., $780-$2,000; Mail Order Corresp., $780; Claim Corresp., $1,500; $1,800; 7 Dept Store Operating Mgrs., $1,500-$3,000; Asst. Shipping Dept. Store Mgr., $1,500-$2,000; Furniture Warehouse Mgr. desirable; Printing Mgr., $1,800; Dept. Store Warehouse Mgr., $1,500-$2,000; Window Trimmer, large experience; 2 Order Dept. Mgrs., crockery, dental supplies; 18 SALES MGRS., $1,500-$12,000; 33 STENOGS., $12-$35; 29 SALESMEN, all good salary positions; 41 CLERKS, all kinds general office work, $10-$20; 22 Accts., Auditors, Seniors, Juniors, Cost Accts., and Office Mgrs., $1,200-$3,000; 21 Bkkprs., Ledgermen, Cost Clerks and Assistant Bkkprs., $10-$20; Wh. & Retail Liquor Bkkprs., understand Government reports $1,040-$1,300.

SUPTS.—Packing House Master Mechanic; Packing House Supt.; Plumbing, Pottery Supt.; Magneto General Mgr., $3,000; FOREMEN—Warehouse, Oils; Night; Electrical Switchboard; Drop Hammer Dept.; Plows; Motor Assembly; Foundry Shop; Cabinet; Wagon Production; Gen. Machine Shop; ESTIMATORS—House Wiring; Millwork; 12 DRAFTSMEN, Mech., Elec., Arch., Structl., Locomotive; MISCL. TECHNICAL—Construction Field Men; Auto Body Builder; Cement Inspector; Garage Man.

Costs nothing to talk it over. You can't lose.

Every position listed actually open.

Remember our 13 years' experience placing high grade men in better positions.

BUSINESS MEN'S CLEARING HOUSE,
1408 Republic Bldg., State and Adams.
Harrison 7027.

HUNDREDS OF STEADY POSITIONS.

Chef, country	$75	Steamfitters	$4-$5
Chefs	$15-$20	Engineers	$80-$100
S. O. Cooks	$12-$14	Engrs., 8 hr.	$60 r.
Cook's Hlpr.	$9-$12	Firemen	$18-$21
Kitchenmen	$10-$12	Firemen, 8 hr.	$22
Dishwasher	$9-$11	Coal Passers	$18-$20
Waiters	$12-$14	Oilers	$55-$65
Countermen	$10-$12	Electricians	$4-$6
Yardmen	$8-$10	Elect. Hlpr.	25c-30c
Busboy	$8-$10	Factory Carp.	$3-$12
Bellboy	$5-$20	Learn Elect.	$9-$12
Hallboy	$20-$30	Elect. Crane	27c-30c
Hotel Porter	$25-$30	Eng. Hlpr.	18 hr.
Saloon Porter	$18-$18	Steamfit. Hlpr.	26c-30c
Barmen	$15-$18	Steamfitter	30c-40c
Wagon Washer	$16-$18	Punch Press	25c-27c
Auto Washer	$15-$20	Drill Press	25c-27c
Farm Hands	$30-$33	Mach. Hlpr.	15c-30c
Bookkeeper	$18-$20	Lathe Mach.	25c-30c
R. R. Accts.	$100-$200	Lathe some ex.	25c-30c
R. R. Clerk	$60-$75	Bench Hands	25c-30c
Offscemen	$16-$20	Assemblers	25c-30c
Asst. Agent	$12-$16	Metal Spun Mach.	40c
Jr. Clerk	$10-$12	Milling Mach.	35c-40c
Laborer Foremen	$25	Floor Hands	30c-35c
Shlg. Clerks	$15-$18	Die Hands	30c-35c
Stock Clerk	$12-$16	Carpenters	40c-70c
Rec. Clerk	$12-$16	Hdy. Carp.	40c-60c
Shop Boys	$8-$10	Beam Trades	$8-$15

Engineer, no license, $100; cabinetmakers, wood finishers, millwrights and hlprs., tinners, solderers, press feeders, blacksmith hlp., baggagemen, express co. hel-ers, auto repairers, bank bookkeeper, $60-$70; Boston ledger, $90-$70; junior road salesmen.
LA SALLE AGENCY, 166 N. LA SALLE.

ENGINEERS, DAYS, $25; STEAMFITTERS, 40c; Electricians, 40c-50c; Machinist, 50c; Learn Trades, 30c-35c; Hotel Cafe, Saloon, Hospital help in all lines; Asst. Steward, $45, r. b.; Clerk, $50, r. b.; Cooks $16-$18, r. b.; Cafeteria, $12, r. b.; S. O. Cooks, $50, r. b.; Coal firemen, $65-$80; Coal passer, $60-$65; Firemen, $18-$20; Millwrights, 55c-60c; Bench hands, 35c-40c; Planer hands, 40c-45c; Lathe hands, 40c-45c; Shop boys, $9-$10; Carpenters, 40c-60c; Drill press, 25c; Punch press, 25c; Pol. buffer, 30c-35c; Elec. crane, 27c-30c; Handy men, $2.50-$3; Assemblers, 25c-30c; Tool die, 40c-50c; Jig watchmen, $18; Painters helper, $15; Auto polisher, $14; Auto repairs, $18-$20; Truckers, 25c; Barn men, $14-$16; Packers, $12-$14; Gen. office, $12-$15; Office janitor, $55-$60; Conveyemen, $15-$18.
WASHINGTON EMPLOYMENT AGENCY, 175—W. WASHINGTON-ST.—175.

VISIT THE "A. R. B." AND REGISTER FREE.

Immediate openings at the American Railway Bureau for:

Senior accountant, $2,400. Trainmen's timekeeper, $75. Freight rate clerk, $75. Stock clerk, $15. College graduate for general office work, $65. Combination clerk and draftsman, $65. Comptometer operator, $65. Shipping clerk, $15. Station agent and telegrapher, $75-$85. Bank bookkeeper, $75. Cashier, $100. Assistant bookkeeper and ledger clerks, $12 $17. Collection correspondent, $65. 3 Railroad freight office clerks, $90-$75. Freight handling clerks, $60-$65. Disbursement accountant $65. 25 Junior clerks for various commercial houses banks, insurance and railroad companies, $35-$55.

STENOGRAPHERS—18 openings $50-$85.
TECHNICAL—Surveyor, $90-$100. Shop inspector who understands blue prints, $100. Chemist, leave city, $90.
BOYS—More than 100 openings, $25-$35.
Don't fail to call today.
AMERICAN RAILWAY BUREAU
[Chicago's Greatest Employment Bureau].
R. 1731 Lumber Exch., 13 S. La Salle.

NO JOB. NO PAY.		NO JOB. NO PAY.	
Comp. couple	$70	Electrician	$50-$60
Cooks	$15-$18	Firemen	$60-$65
Helpers	$4-$5	Oilers	$60-$65
Elevator	$25-$30	Auto repairman	$60
Yardman	$35-$40	Handy men	$15-$18
Dishwasher	$4-$10	Blksmith hlpr.	25c-27c
Night cook	$12-$15	Painter	$3
Waiters	$12-$14	Handy mach.	25c-30c
Laundryman	$12-$15	Handy helper	25c
Coffeeman	$9-$12	Factory mach.	30c-35c
S. O. cooks	$12-$15	Assemblers	$18-$20
Night porter	$12-$15	Auto rep. hlp.	$15
Pantrymen	$42-$50	Floor hand	30c-35c
Saloon porters	$12-$14	Drill press	25c-30c
Luncheon	$12-$14	Punch press	25c-30c
Prt. chauffeur	$70	Electrician	50c
Auto washers	$18-$22	Hand screw	30c-35c
Auto polishers	$18-$20	Learn trades	$9-$10
Gen. office	$12-$20	Carpenter	$60
Shipping clerk	$12-$16	Farm hands	$20-$35
Packers	$12-$20	Coal trimmers	$4
Auto repairs	$45-$50	Steamfitter	$18
Coal passers	25c-30c	Shop boys	$8-$10
Engineer	$90-$100	Watchman	$60-$70
NO JOB. NO PAY.		NO JOB. NO PAY.	

MORRELL AGENCY, 112 N. La Salle-st.

BKKPRS. AND CLERKS.
STENOGS. AND BOYS.

We must have more BOYS to meet the terrible demand.

BOYS—39 at $5-$6; 71 at $6-$7; 29 at $7-$8; 27 at $8-$9.

Corresp., $15-$18; Timekeeper, 12; 2 Clerks, 12; 3 Shpg. Clks., $12-$15; 2 Theater Ushers, $10; Mail Clk., $11; Biller, $10; Expense Wrapper, $10-$12; Cost Clk., $10; File, $10-$12; Typist-Asst. Bkkpr., $12; Bank Messenger, middle aged, $12; Stock Clk., $10-$15; 2 Packers, $10-$11; Shpg. Clk., $10-$15; 3 Shpg. Clks., $9-$10; 4 Asst. Bkkprs., $9-$10; 14 Clks., $9-$10; 12 STENOGS., $9-$13; Machine Biller, $12; Typist, $12-$15.

Costs nothing to talk it over. You can't lose.

Remember, we have been placing high grade clerks in better positions for the past 13 years, and can do as much for YOU.

CRAIG EMPLOYMENT AGENCY,
1934 Republic Bldg., State and Adams.
Harrison 7027.

THE ENGINEERING AGENCY, INC.
ESTABLISHED 24 YEARS.
OFFERS POSITIONS IN
ENGINEERING AND DRAFTING in Civil, Mechanical, Electrical, Architectural, Manufacturing, and Structural Lines.
SOME OF TODAY'S OPENINGS:

Tracer and Detailer [machinery]	$70
Mech. Drafts.—Structural	$110
Mech. Drafts.—Tools	$125
Tracers, 3	$40-$65
Instrument man, lot subdividing	$90
Hy. Locating Engineer, Jr., $100; and	$150
Instrument Man, Hy. M. of W.	$90
Chemist, zinc, $125; lead	$90
Instrument Man, landscape work	$100
Concrete Drftsm., Jr.	$75-$90
Struct. Checker, $150; detailers	$90-$125
C. E. rec. grad., 3	$60
Ornamental Iron Drftsm.	$125

1067 Monadnock Block, Chicago.

MANAGER OF SALES, ADVERTISING, etc., of company selling to doctors, pharmacists, etc., $3,000-$3,600, plus commission; Production and Planning Supt., $3,000; Assistant Designing Engineer, $125-$150; M. E. at Asst. M. of W., $125; Bank Bookkeeper, Ledgermen, $15; DRAFTSMEN, DETAILERS, TRACERS, mechanical, structural, etc.
HARRISON & CO., Selling
19 S. La Salle-st. Phone Rand. 3519.

SOMETHING BETTER?
YOU must see us today. Good salary to begin.
200 POSITIONS OPEN.
Central Y. M. C. A. Department.
Suite 301, 19 S. La Salle-st.
Open all day and every evening until 8.
Free Typewriter Employm't Bureau.

STENOGRAPHER—KNOWLEDGE OF LAW preferred; $70 to $75. Oliver Typewriter Co., 167 N. Dearborn.

Trade Schools.

MR. ARNSAN'S PERSONAL CLASSES in Pitmanic Shorthand, Double-Speed Typewriting, and Dictating Machine operation every week day. Day classes, Monday, Wednesday, Friday evenings. Prepare for an excellent position under my direction. I am the man who has revolutionized shorthand and typewriting instruction. Home study if desired. Typewriter free. Call, write, or phone for free lesson or visit classes. No obligation.
ARNSAN SCHOOL, 608 S. Dearborn. Wab. 4344.

YOUNG MEN, LEARN THE AUTOMOBILE business.
We teach construction, repairing, and driving. Six to eight weeks. Instruction in Acetylene Welding, Knight Engines, Vulcanizing, Electric Starters, and Automobile Salesmanship.
COURSES, $35, $50, $60, $75, $150.
1518-1521 Wabash-av., Chicago.

SALESMEN — EXPERIENCE UNNECESsary. Write or call for particulars and learn list of openings. Earn $150 a month while you learn. Natl. Salesmen's Training Assn., Suite 441 Monadnock Blk., Chicago.

635 CHAUFFEUR COURSE, $12.50; PRIvate large six cylinder car; studies instruction and driving in loop included; license guaranteed; day or eve.; free catalogue. Rm. 206, 108 W. Washington. Phone Central 6.

SELECT GARMENT CUTTING FINE, high class, well paid trade; day eve. inst. Master Designing School, 718 N. La Salle-st.

LEARN BARBER TRADE—EVERYTHING modern. Tri-City Barber Col., 810 S. State-st.

LEARN WATCHMAKING. DAY AND eve. class. 21 E. Wabash-av., R. 1241.

CLERK; SIGN PAINTING AND CARD WRITing. Sign Card School, 1021 N. 4th-av.

TRADE SCHOOLS.

LEARN A BIG TRADE NOW IN AMERICA'S GREATEST TRADE SCHOOL. Hundreds of jobs open for our graduates in
ELECTRICITY,
PLUMBING,
BRICKLAYING,
DRAFTING (all branches),
MOTION PICTURE OPERATING.
We teach by practical work, short time, day or eve.; small cost, easy payments. Phone Randolph 2660, or write for free catalogue or call and see students working.
COYNE NATIONAL TRADE SCHOOLS,
49 E. ILLINOIS-ST., CHICAGO.

DON'T WORK IN DIRT AND GRIME—Learn watchmaking and engraving; best paid and cleanest of trades. Day and night classes. Call or write for free catalogue. Cliff-

WANTED—FEMALE HELP.

Executives and Managers.

Managers for Retail Millinery Departments.

FOR OUT OF TOWN STORES. THOSE HAVING MAN'S CONSIDERABLE EXPERIENCE IN MANAGING AND OPERATING RETAIL MILLINERY DEPARTMENTS ONLY CONSIDERED; MUST BE CAPABLE, ENERGETIC, AND ABLE TO CONDUCT DEPARTMENT SUCCESSFULLY. SPLENDID OPPORTUNITIES FOR PERSONS HAVING THE QUALIFICATIONS.
CHICAGO MERCANTILE COMPANY,
159 N. MICHIGAN-AV.

Saleswomen, Solicitors, Etc.

BEST MONEY MAKING PROPOSITION IN the city for 5 neat appearing ladies. Apply 8th fl., 164 S. Wabash.

SALESLADIES—DRIVE. YOUNG, WELL dressed, to travel, experienced or inexperienced; salary $30 and expenses to start. Premier Specialty Sales Co., 838 First National Bank Bldg.

SALESWOMAN — FOR A WOMAN WHO can show a successful record in sales work we have a position which offers unusual remunerative possibilities; if you have personality and education and can present a proposition to a client with force and intelligence you are eligible for a connection that will net a splendid weekly income. A. M. SCHULZ & CO., 1804 Mallers Bldg.

WOMEN—TWO, EDUCATED, FOR REsponsible position on our sales force; at least 25 yrs. of age; southern field for winter; good income; fine future; phone number. Address N T 396 Tribune.

Stores and Offices.

ADDRESSERS WANTED—$1.50 PER THOUsand. Also girl to sort postcards. MR. FANTUS, 5th floor, 525 S. Dearborn-st.

BILL CLERK,— GENTILE, must be thoroughly experienced figuring and billing; permanent position. Address O M 124, Tribune.

BOOKKEEPER.

Experienced woman for permanent position, wholesale house; state qualifications fully, giving experience, age, and salary expected. Address O M 155, Tribune.

BOOKKEEPER AND CORRESPONDENT—Good; on stock farm; also one who understands second work; in modern city home; 3 in fam. from Chicago; close to Eight; easy work; good home; must have 1st class references. Address O N 144, Tribune.

BOOKKEEPER — BRIGHT, SENSIBLE young lady for stock ledger; Southwest Side; must be rapid and accurate at posting; write, giving age, experience, education and salary, to Address O N 136, Tribune.

BOOKKEEPER AND CASHIER — THOroughly competent; wholesale house. State age, experience, references, and lowest salary to start. Address O H 974, Tribune.

BOOKKEEPER — D. E. EXPERIENCED, and typist for small real estate office in Rogers Park; wage $12. Address O M 263, Tribune.

BOOKKEEPER—YOUNG LADY, IN JEWelry store, 104 W. Jackson-blvd.; must come well recommended.

BOOKKEEPER—FEMALE, CASHIER FOR restaurant, no Sunday work. Address F 310, Tribune.

BOOKKEEPER—FOR SMALL SET OF books. Cansell Mfg. Co., 208 Sigel-st.

CASHIERS AND INSPECTORS.

ROTHSCHILD & COMPANY.

We require the services of girls, over 16 years of age, for cashiers and inspectors.

Permanent positions. Applications received Employment Office, 8:30 to 10 a. m.

State, Jackson & Van Buren.

CASHIER—EXPERIENCED CASHIER FOR retail shoe store; hours 8:30 to 5:30. State experience and salary wanted. Address O L 45, Tribune.

CASHIER — NEAT APPEARING YOUNG woman. Apply between 4 and 5, Elmo Theater, 2404 W. Van Buren-st.

CASHIER AND BOOKKEEPER—1ST CLASS; permanent; state particulars, age, salary. Address O O 191, Tribune.

CASHIER—BARBER SHOP; NO SUNDAYS. 53 W. Adams-st.

CLERK—FOR GENERAL OFFICE WORK; permanent; who can read Scandinavian; state education experience, references, age, salary expected; telephone. Address O J 229, Tribune.

CLERK—WELL EXPERIENCED, IN FISH market. 511 W. 63d-st.

COAT AND SUIT SALESLADIES—Only those with long Chicago experience need apply; good salary and steady positions for those who qualify. F. N. MATTHEWS & CO., 21 E. Madison-st.

DEMONSTRATORS—LARGE PUBLIC SERvice company wants ladies over 30 years of age who have had trading stamp experience; when replying give age, experience and salary expected. Address F 448, Tribune.

DICTAPHONE OPERATOR—LADY, EXP.; good salary; no novices. 408 Rush-st.

ELLIOTT-FISHER OPERATORS.

Posting experience. We have open several permanent positions in light, pleasant office; rapid advancement according to ability. Close Saturdays at 1 o'clock.
STRAUS & SCHRAM,
1105 W. 35TH-ST.

FEMALE HELP WANTED AT ROTHSCHILD & COMPANY.

We require the services of experienced saleswomen for
Cloaks and suits.
Millinery and fancy goods.
Laces and trimmings.
Silverware.
Candies.
Tin, enamel, and wooden ware.

We also have positions open in our various offices and bundle desks for girls over 16 years old. Permanent positions and good salaries to start.

Applications received employment office, 8:30 to 10 a. m.

State, Jackson, Van Buren.

FILE CLERKS—2 YOUNG LADIES TO FILE letters, tickets and receipts in light, pleasant offices of Southwest Side firm; no vault work; good salary to start; state age, education. Address O M 307, Tribune.

GENERAL OFFICE CLERKS.

Girls for filing, indexing and general office; a good education and plain, neat handwriting essential; no experience necessary. Apply by letter only.

BUTLER BROS.,
Randolph Street Bridge.

GIRL—TO FILE LETTERS AND ATTEND to outgoing mail; $7 to start. Call 250 S. Franklin. Reference required.

GIRL—BRIGHT, FOR CARD INDEX; $8; state age and experience. Address F 81, Tribune.

GIRL—TO LEARN OFFICE WORK AND multigraphing; pay while learning. MISS FUERST, 440 S. Dearborn, Room 1140.

GIRL—EXPERIENCED, FOR TYPEWRITING work. Canfield Mfg. Co., 208 Sigel-st.

GIRL—EXPERIENCED, SWEDISH, FOR home bakery. 3084 Berteau. Irving 2014.

GIRL—16 YRS. OLD; FACTORY STOCKkeeper. M. L. Costume Co., 126 N. State.

WANTED—FEMALE HELP.

Stores and Offices.

GIRLS.

We have some mighty interesting propositions which we would like to talk over with you.

We can offer you a good salary and the most pleasant possible surroundings.

MORNING AND AFTERNOON RECESSES.
REST ROOMS.
DANCE HALL.
LIBRARY.
CLOSING HOUR 5 P. M.

Quick advancement for those capable.

No experience necessary.

We will start you this morning at
CHECKING,
PRICING,
INDEXING,
BILLING,
TYPISTS,
STENOGRAPHERS,
OLIVER OPERATORS.

SPECIAL OFFICE WORK.

Both the surface and elevated trains are convenient means of transportation in reaching our store.

CALL TODAY.

MONTGOMERY WARD & CO.
Chicago-av. and Larrabee-st.

GIRLS.

We require the services of a number of girls between the ages of 16 and 20; permanent positions with advancement for those who qualify.

CASHIER INSPECTORS,
BUNDLE WRAPPERS,
STOCKKEEPERS,
ERRAND GIRLS.

Office open all day.
Apply Ninth Floor—Retail.
CARSON PIRIE SCOTT & CO.

GIRLS
WITH AND WITHOUT EXPERIENCE.
FOR FILING, INDEXING, ENTRY, ADDRESSING,
And general office work.
APPLY
JOHN M. SMYTH MDSE. CO.,
Southwest corner, 2d Floor,
Washington and Union-st.
1 Block East of Halsted.

GIRLS.

CASHIER INSPECTORS.

Young ladies, 18 to 25 years. Experience not essential.

COMPTOMETER OPERATORS.

We have vacancies for a few experienced Comptometer Operators.
Apply 9th Floor, Superintendents' Office.

MARSHALL FIELD & CO., RETAIL.

GIRLS—17 TO 20 YEARS OF age, to wrap merchandise in our general packing room.

Steady position; good opportunity for advancement.

Apply 8th floor, Supt.'s office, 8:30 to 10 a. m.

THE FAIR.

GIRLS (100) TO FOLD CIRCULARS.
STRAUS & SCHRAM,
1105 W. 35TH-ST.

GIRLS WANTED.

Grammar or high school girls, 17 years of age or over, to learn to operate Underwood typewriting machine; fine position with advancement when qualified; no experience necessary. Apply by letter only to
BUTLER BROS.,
Randolph Street Bridge.

GIRLS—16 TO 20 YEARS OLD, FOR VARIOUS POSITIONS.
CHAS. A. STEVENS & BROS.
STATE-ST., NORTH OF MADISON.

GIRL—YOUNG, ABOUT 16-18 YEARS, TO do general work in large law office. In reply state age, education, and experience. Address O K 281, Tribune.

GIRLS—WHO CAN GIVE FIRST CLASS REFerences. Reply by mail, giving phone number, salary expected, and state experience. Address F 386, Tribune.

GIRL—OVER 16, FOR GENERAL office work; excellent opportunity for rapid advancement. Apply Mr. Phillips, Marris Bros. Co., 35th and Iron.

GIRLS—16 YRS., FOR FILING AND GENeral office work; permanent, with chance for advance. 8th floor, 221 W. Jackson.

LADIES — YOUNG, FOR GENERAL OFfice work; preferably with high school education. BABSON BROS., 2940 W. 19th-st.

LADIES—YOUNG, FOR FOLDING, MAILing and addressing; per week. BABSON BROS., 2940 W. 19th-st.

LADY—BRIGHT, YOUNG, EXPERIENCED in double entry bookkeeping, to post to customers' accounts; must be rapid and accurate at her work; permanent position.
MEYER & CO., 831 W. Adams-st.

LADY—YOUNG, ELLIOTT FISHER OPERator; experience unnecessary. Write TRADE TICKET WRITER, CONTINENTAL TAILORING, 700 W. JACKSON-BLVD.

LADY—YOUNG, FOR OFFICE WORK IN wholesale clothing house. A. SITRON & CO., 636 S. Franklin.

LADY—YOUNG, FOR OFFICE WORK; good at figures. State salary and experience. Address O M 91, Tribune.

MULTIGRAPH OPERATOR—MUST BE thoroughly experienced. 128 N. Halsted-st.

WANTED—FEMALE HELP.

Stores and Offices.

LADIES—YOUNG, TO LEARN BOOKKEEPing; no previous experience necessary; must write a plain hand and have a high school education; $7 to start. BABSON BROS., 2940 W. 19th-st.

OFFICE CLERKS WANTED.

We have positions open in our general offices for young lady office clerks. We need girls in all departments.

Index clerks, longhand billers, addressers, entry clerks, file clerks, typists, stenographers, dictaphone operators, pricers, mail checkers, assistant bookkeepers, Underwood billers, and many other good positions are open. Nice, pleasant office. Rest room, restaurant, and lunch room in building. We pay good salaries and give permanent employment all year. We close every Saturday at 1 o'clock. If you are experienced or if you are just a beginner we can offer you a very nice position.
JOHN MAGNUS & CO.,
1039 W. 35th-st.

OFFICE POSITIONS.

Splendid openings in all office departments for young lady grammar school graduates; experience in mail order work desirable but not necessary; these are permanent positions and offer good salaries to start, with sure advancement to those who qualify. Call at our employment department any day until 5 p. m., except Saturday, when we close at 1.

—FEMALE HELP.
e and Offices.

IN NEED OF 200
en; experience not
This is a splendid
y for bright, capa-
n above average
ecure well paying
We can also use
s of experienced
n in women's
parel, muslin un-
aves, hosiery, and
dept.
erson all day, su-
nt's office, eighth
E FAIR.

d and Domestic.
—FOR LARGE, FIRST
422 mon. rm. and board
rs' Office, Rm. 1820 Rotat
and Madison-sts.
—S. COLORED. EXPERI-
good steady position. Apply
corner N. Clark and Divis.
AN—WHITE. HENROTIN
ak and La Salle.
COMPETENT, IN FAMILY
other servants; wages $14.
3418 Forest-av., Evanston.
USEMAID—TO LEAVE
rsday between 2 and 5
om 72.
EXPERIENCED; TWO IN
om. 85 E. Elm-st.
FAMILY OF 2; WHITE
Drexel 8531.
NCED; SMALL FAMILY;
94 Ellis-av., 2d flat.
NCED. APPLY 135 N.
k Park.
N SMALL PRIVATE FAM-
3995 Ellis-av.
POLISH WOMAN PRE-
room maids; also cleanup
Apply 3 Arts Club, 1300 N.
EAT, GOOD COOK; TWO
housework girls; can have
good home; references
Arlington-place, 2d flat.
L HOUSEWORK; FAM-
pleasure rm.; near park;
4506 Sheridan, 2d.
MAN—ABLE, REFINED;
ern home; permanent if
-av. Phone Rogers Park
OM OR GIRL—RELIABLE, TO ASSIST
light housekeeping. 3853 Greenview-av.

Professions and Trades.
ATERATION HANDS — EXPERIENCED,
g gowns and dresses. D. S. KOMISS &
-S. State-st.
ORDER DIPPERS — EXPERIENCED;
ready work; good wages; congenial sur-
gs. Apply SPOEHR'S, 5th floor, 306
-st.
T. GENERAL HOUSE-
y. 1307 Hyde Park-blvd.
N—EXPERIENCED, GEN-
1218 Lunt-av., 2d. Rogers

WHITE, FOR HOUSE-
2 in family. 5139 Drexel-
NT. GENERAL HOUSE-
ding. SCHIEF, 4306 Mich-

LE, FOR GENERAL
m. apt.; laundry. Ph. Lin-

HOUSEWORK, GERMAN
710 S. Clinton-av., Oak
Park.
—TO HUNGARIAN, GEN-
ply Thursday, 2815 Pine
ersey-blvd. and Clark-st.
COMPETENT; SWEDISH
ered; good wages. 4746
d apt.
HOUSEWORK; $12 PER
de Park 5007. 5233 Green-

DRESSMAKER FINISHER.
1224 Byron-st.

DRESSMAKERS—20; GOOD AND QUICK
workers. N. Y. Costume Co., 188 N. State.
DRESSMAKERS, HELPERS AND FINISH-
ers—311 Wilson-av., 2d. HALLAND.

EMBROIDERY STAMPERS
Experienced
for Art Needlework.
Apply ninth floor, retail.
CARSON PIRIE SCOTT & CO.

GIRLS—FOR GENERAL
light work in an up to date
factory located on the West
Side; working conditions fine
for self-respecting, industri-
ous young lady; $7 week to
start, with good opportunity
for advancement; no one un-
der 16 years of age employed.
Surface or "L" line.
WEYMAN-BRUTON CO.,
4325 Colorado-av.

Experience not necessary.
Western Electric Co., Incorp.,
48th-av. and 24th-st.

GIRLS WANTED (100)
FOR PUNCH PRESS
AND
OTHER MACHINE WORK.

Experience not necessary.
Western Electric Co., Incorp.,
48th-av. and 24th-st.

COAT MAKERS AND HELPERS—MUST BE
EXPERIENCED ON FIRST CLASS WORK.
APPLY TAILORING SECTION, 9TH FLR.
MARSHALL FIELD & CO., RETAIL.

COPY HOLDER—EXPERIENCED. FOR
night work. Smith-McCarthy Typesetting
Co., 36 E. Dearborn-st.

DRAPERS — EXPERIENCED
ON LADIES' DRESSES. AP-
PLY AT ONCE. NAT. RIB-
BACK CO., 237 S. MARKET-
ST., 4TH FLOOR.

—TO COMPETENT; FOR UPSTAIRS
work; a good position for the right party.
Younker, Winnetka. Phone Win-
net. 664.
—FOR SECOND WORK; WHITE.
ner-st.
GIRL—2 CHILDREN, 6 WEEKS
1½ years; refs. F. STEIN, 5732 Pine
Phone Grevcland 5802.
GOVERNESS — FOR CHIL-
and 10; must be willing and able to
refs. 5040 Ellis-av.
—YOUNG GIRL, COMPETENT TO
re for two children; must be neat. Phone
Kenwood 4241; wages $5.
REMAID—FOR CHILD OF 3½ YRS.
Prado Hotel, Room 442. Hyde
Park 2410.
—REFINED NORTH GERMAN;
refs.; for one child 6 years. Address
2 122 mon. rm. and board.
—EXPERIENCED, CITY REFER-
. 539 Roscoe-st. Lake View 2504.
—FRENCH; 2 CHILDREN, 5 AND 7
Protestant; at once; reference required;
or English preferred. Apply Box 141.
Lake Forest Tribune.
—COMPETENT, IN FAMILY
other servants; wages $14.
3418 Forest-av., Evanston.
SECOND MAID — 4516 DREXEL-BLVD.
Drex. 3291.
SECOND MAID—GERMAN OR SCANDINA-
city references. 4716 Woodlawn-av.
WAITRESS — COLORED PREFERRED;
must be experienced and have best refer-
ences. 3878 shore suburb; private family.
Tribune.
WANTED—CARE OF HOME FOR WINTER
sent. ref. Address D 559, Tribune.
WOMAN—COLORED; RELIABLE; GOOD
and laundress; 10 suburb; Hinsdale;
family of 3; other help kept; $11; refs. City
Phone Harrison 4141, Rm. 904, 910 S. Mich-
av.
WOMAN—TO DO GENERAL HOUSEWORK;
must be good cook; family of 2; room and
board furnished; refs. required. 4904 Mag-
nolia-av., 1st apt.
WOMAN OR GIRL—TO WORK IN COUN-
try home; widow to keep house on farm for
sister; no objection to one child. Address
Box 304, Iowa City, Ia.
WOMAN—FOR TWO DAYS A WEEK;
good and clean office. Call 230 S. Frank-
lin-st. Reference required.
WOMAN—EXPERIENCED; HOUSEWORK; NO
washing; references; family of three;
4506 Sheridan, 2d.
WOMAN—CAPABLE, TO COOK DINNERS
for couple; references. Phone Hyde Park
2000.
WOMAN OR GIRL—RELIABLE, TO ASSIST
with light housekeeping. 3853 Greenview-av.

Professions and Trades.
ALTERATION HANDS — EXPERIENCED,
in gowns and dresses. D. S. KOMISS &
CO., 2-3 S. State-st.
BUTTON DIPPERS — EXPERIENCED;
steady work; good wages; congenial sur-
roundings. Apply SPOEHR'S, 5th floor, 306
S. Wabash-av.
CAP MAKERS AND HELPERS. MAR-
GUERITE, 2841 Michigan-av.
CORSET DRAPER, WAIST AND SKIRT FIN-
isher; $11.00 N. Michigan.
FINISHERS — SWEDISH OR FINNISH,
with refs. 1219 N. State-st.
GIRLS OR WOMEN IN TEA ROOM. RM. 433,
80 E. Jackson-blvd.

WANTED—GIRLS.
Strippers, experienced
on folding paper boxes.
ALSO
Experienced stitching
machine operators on
paper boxes and girls
for general paper box
factory work.
Call at employment depart-
ment.
SEARS, ROEBUCK & CO.

TELEGRAPH OPERATOR — EXPERI-
enced, in office large West Side mfg. con-
cern. Must be able to handle switchboard.
Good opening. Address O N 150, Tribune.

WAIST AND SKIRT DRAPERS AND HELP-
ERS—EXPERIENCED ON FIRST CLASS
WORK. APPLY DRESSMAKING AND TAI-
LORING SECTIONS, 9TH FLOOR.
MARSHALL FIELD & CO., RETAIL.

WAIST AND SKIRT DRAPERS—EXPERI-
enced; also finishers and helpers. MAR-
GUERITE, 2841 Michigan-av.
WAIST DRAPER, WAIST AND SKIRT FIN-
isher; $11.00 N. Michigan.
WAITRESS — SWEDISH OR FINNISH,
with refs. 1219 N. State-st.
WAITRESSES IN TEA ROOM. RM. 433,
80 E. Jackson-blvd.

WANTED—GIRLS.
Strippers, experienced
on folding paper boxes.
ALSO
Experienced stitching
machine operators on
paper boxes and girls
for general paper box
factory work.
Call at employment depart-
ment.
SEARS, ROEBUCK & CO.

WANTED—FEMALE HELP.
Household and Domestic.
—TWO, WHO WORK TOGETHER,
as cook and his wife for general housework;
no other help; 2 in family. Apply between
9 and 6 daily. Chicago Beach Hotel, Room
—COMPETENT; GENERAL HOUSE-
hold cook; 2 in family; apt.; wages
$30. Laundry. Apply 2127 Prairie-av.
—COMPETENT; FOR UPSTAIRS
work; a good position for the right party.
Younker, Winnetka. Phone Win-
net. 664.
—FOR SECOND WORK; WHITE.
ner-st.
GIRL—2 CHILDREN, 6 WEEKS
1½ years; refs. F. STEIN, 5732 Pine
Phone Grevcland 5802.
GOVERNESS — FOR CHIL-
and 10; must be willing and able to
refs. 5040 Ellis-av.
—YOUNG GIRL, COMPETENT TO
re for two children; must be neat. Phone
Kenwood 4241; wages $5.
REMAID—FOR CHILD OF 3½ YRS.
Prado Hotel, Room 442. Hyde
Park 2410.
—REFINED NORTH GERMAN;
refs.; for one child 6 years. Address
2 122 mon. rm. and board.
—EXPERIENCED, CITY REFER-
. 539 Roscoe-st. Lake View 2504.
—FRENCH; 2 CHILDREN, 5 AND 7
Protestant; at once; reference required;
or English preferred. Apply Box 141.
Lake Forest Tribune.
—COMPETENT, IN FAMILY
other servants; wages $14.
3418 Forest-av., Evanston.
SECOND MAID — 4516 DREXEL-BLVD.
Drex. 3291.
SECOND MAID—GERMAN OR SCANDINA-
city references. 4716 Woodlawn-av.
WAITRESS — COLORED PREFERRED;
must be experienced and have best refer-
ences. 3878 shore suburb; private family.
Tribune.
WANTED—CARE OF HOME FOR WINTER
sent. ref. Address D 559, Tribune.
WOMAN—COLORED; RELIABLE; GOOD
and laundress; 10 suburb; Hinsdale;
family of 3; other help kept; $11; refs. City
Phone Harrison 4141, Rm. 904, 910 S. Mich-
av.
WOMAN—TO DO GENERAL HOUSEWORK;
must be good cook; family of 2; room and
board furnished; refs. required. 4904 Mag-
nolia-av., 1st apt.
WOMAN OR GIRL—TO WORK IN COUN-
try home; widow to keep house on farm for
sister; no objection to one child. Address
Box 304, Iowa City, Ia.
WOMAN—FOR TWO DAYS A WEEK;
good and clean office. Call 230 S. Frank-
lin-st. Reference required.
WOMAN—EXPERIENCED; HOUSEWORK; NO
washing; references; family of three;
4506 Sheridan, 2d.
WOMAN—CAPABLE, TO COOK DINNERS
for couple; references. Phone Hyde Park
2000.
WOMAN OR GIRL—RELIABLE, TO ASSIST
with light housekeeping. 3853 Greenview-av.

Professions and Trades.
ALTERATION HANDS — EXPERIENCED,
in gowns and dresses. D. S. KOMISS &
CO., 2-3 S. State-st.
BUTTON DIPPERS — EXPERIENCED;
steady work; good wages; congenial sur-
roundings. Apply SPOEHR'S, 5th floor, 306
S. Wabash-av.
CAP MAKERS AND HELPERS. MAR-
GUERITE, 2841 Michigan-av.
CORSET DRAPER, WAIST AND SKIRT FIN-
isher; $11.00 N. Michigan.
FINISHERS — SWEDISH OR FINNISH,
with refs. 1219 N. State-st.
GIRLS OR WOMEN IN TEA ROOM. RM. 433,
80 E. Jackson-blvd.

WANTED—GIRLS.
Strippers, experienced
on folding paper boxes.
ALSO
Experienced stitching
machine operators on
paper boxes and girls
for general paper box
factory work.
Call at employment depart-
ment.
SEARS, ROEBUCK & CO.

TELEGRAPH OPERATOR — EXPERI-
enced, in office large West Side mfg. con-
cern. Must be able to handle switchboard.
Good opening. Address O N 150, Tribune.

WAIST AND SKIRT DRAPERS AND HELP-
ERS—EXPERIENCED ON FIRST CLASS
WORK. APPLY DRESSMAKING AND TAI-
LORING SECTIONS, 9TH FLOOR.
MARSHALL FIELD & CO., RETAIL.

WAIST AND SKIRT DRAPERS—EXPERI-
enced; also finishers and helpers. MAR-
GUERITE, 2841 Michigan-av.
WAIST DRAPER, WAIST AND SKIRT FIN-
isher; $11.00 N. Michigan.
WAITRESS — SWEDISH OR FINNISH,
with refs. 1219 N. State-st.
WAITRESSES IN TEA ROOM. RM. 433,
80 E. Jackson-blvd.

WANTED—GIRLS.
Strippers, experienced
on folding paper boxes.
ALSO
Experienced stitching
machine operators on
paper boxes and girls
for general paper box
factory work.
Call at employment depart-
ment.
SEARS, ROEBUCK & CO.

TELEGRAPH OPERATOR — EXPERI-
enced, in office large West Side mfg. con-
cern. Must be able to handle switchboard.
Good opening. Address O N 150, Tribune.

WANTED—FEMALE HELP.
Professions and Trades.
MILLINERY DESIGNER.
TO A THOROUGHLY COMPETENT WOM-
AN A GOOD POSITION AND AN EXCEP-
TIONAL OPPORTUNITY IS OFFERED.
LUCILE, LTD.,
1400 LAKE SHORE DRIVE.

OPERATORS — EXPERI-
ENCED ON LADIES'
DRESSES. APPLY AT ONCE.
NAT. RIBBACK CO., 237 S.
MARKET-ST., 4th FLOOR.

OPERATORS—EXPERIENCED ON BOX AZ
braiding machines, highest wages paid.
Wilson Braiding & Embroidery Co., 82 S.
Wilson.
SKIRT AND WAIST HANDS—1ST CLASS.
1353 Glenlake-av., N. Edgewater.
SLEEVE MAKERS — EXPERIENCED.
MARGUERITE, 2841 Michigan-av.

VISIT THE "A. R. B."
AND REGISTER FREE.
Immediate openings at the American Rail-
way Bureau for:
Head Stenographer, $90. Stenographer, R.
R., $60. Bookkeeper, $30. Stenographer and
Dictaphonist, $14. Dictaphone operators, $15-
$15. Typists, $12-$14. File clerk and typist,
$12. Assistant bookkeeper, $15. 12 Girls,
general office work, $8-$10. Girls to learn
office work, $6.
Don't fail to call today.
AMERICAN RAILWAY BUREAU
(Chicago's Largest Employment Bureau),
R. 1125 Lumber Exch., 11 S. La Salle.

HIGH GRADE WOMEN—
WHY DELAY? WE CAN PLACE YOU.
We have a large number of positions open:
$10 to $15; steno., $12 to $15;
typists, $10 to $14; dictaphone operators, $20
to $25; unusual opportunity; file clerk, $10
to $12; stock record clerk, $12; etc. We
are especially need of general office girls,
with or without experience. There is no
reason for you being out of work if you
have limited experience; 9 to 9.
CALL IMMEDIATELY. WE CAN PLACE
YOU!
WE CHARGE NO REGISTRATION FEE.
GLADER AGENCY,
Room 315 Woman's Temple,
108 S. La Salle-st. Franklin 1914.

HIGH GRADE POSITIONS
FOR WOMEN AND GIRLS.
1 Bookkeeper, A1 ..... $18-$20
1 Typist, exper. Acct. Reports 12
1 Stenographer and Clerk R. R. 60
1 Stenographer, exper. 15
2 Ledger Clerks, exper. 12
5 Genl. Office and File Clerks 58- 10
Call or write Miss Hunt, Association
Association Bldg., 19 S. La Salle-st., Chicago.

STENOGRAPHER AND DICTAPHONE
oper., $18. Stenographers, So. Side, $18.
Boys, to file, $6. Dictaphone operators,
$15. Multigraph operator, $12. Sta-
tistical clerk, $16. Typists, any machine,
$12-$15. Clerks wanted for reception, fac-
tory girls, good pay, $6-$8. Stenographers,
4, any mach., $8-$12. Biller, Rem., $13.
File clerk, $7.
Railway Exchange Emp. Bureau,
Suite 451, 80 E. Jackson-blvd.

WAIST AND SKIRT DRAPERS—EXPERI-
enced; also finishers and helpers. MAR-
GUERITE, 2841 Michigan-av.
WAIST DRAPER, WAIST AND SKIRT FIN-
isher; $11.00 N. Michigan.
WAITRESS — SWEDISH OR FINNISH,
with refs. 1219 N. State-st.
WAITRESSES IN TEA ROOM. RM. 433,
80 E. Jackson-blvd.

WANTED—GIRLS.
Strippers, experienced
on folding paper boxes.
ALSO
Experienced stitching
machine operators on
paper boxes and girls
for general paper box
factory work.
Call at employment depart-
ment.
SEARS, ROEBUCK & CO.

TELEGRAPH OPERATOR — EXPERI-
enced, in office large West Side mfg. con-
cern. Must be able to handle switchboard.
Good opening. Address O N 150, Tribune.

WANTED—FEMALE HELP.
Employment Agencies.
HIGH GRADE WOMEN—
BKKPRS., STENOS., CLERKS.
Just now we especially need Office Girls,
with and without experience. We never have
had such an avalanche of openings for girls
at $5-$7. We could place 30 today if we had
them.
BKKPRS., Ledgermen and Assts., $10-$15;
Cashiers, $7-$10 and meals; Typists, $7-$13;
FILE CLERKS with and without experience,
$7-$10; Burroughs Oper., $10; STENOGRA-
PHERS, $9-$13; Comb. Bkkprs.-Stenogs.,
$12-$15; Dictaphone Opr., $10; Typist Biller,
$12-$15.
TEMPORARY Addressers, Inserters, and
Folders, $7-$9.
Come nothing to talk it over. You can't
lose.
Remember, we have been placing High
Grade Women in satisfactory positions for
the past 12 years, and can do as much for
you.
CRAIG EMPLOYMENT AGENCY,
1234 Republic Bldg., State and Adams.
Harrison 7027.

VISIT THE "A. R. B."
AND REGISTER FREE.
Immediate openings at the American Rail-
way Bureau for:
Head Stenographer, $90. Stenographer, R.
R., $60. Bookkeeper, $30. Stenographer and
Dictaphonist, $14. Dictaphone operators, $15-
$15. Typists, $12-$14. File clerk and typist,
$12. Assistant bookkeeper, $15. 12 Girls,
general office work, $8-$10. Girls to learn
office work, $6.
Don't fail to call today.
AMERICAN RAILWAY BUREAU
(Chicago's Largest Employment Bureau),
R. 1125 Lumber Exch., 11 S. La Salle.

HIGH GRADE WOMEN—
WHY DELAY? WE CAN PLACE YOU.
We have a large number of positions open:
$10 to $15; steno., $12 to $15;
typists, $10 to $14; dictaphone operators, $20
to $25; unusual opportunity; file clerk, $10
to $12; stock record clerk, $12; etc. We
are especially need of general office girls,
with or without experience. There is no
reason for you being out of work if you
have limited experience; 9 to 9.
CALL IMMEDIATELY. WE CAN PLACE
YOU!
WE CHARGE NO REGISTRATION FEE.
GLADER AGENCY,
Room 315 Woman's Temple,
108 S. La Salle-st. Franklin 1914.

HIGH GRADE POSITIONS
FOR WOMEN AND GIRLS.
1 Bookkeeper, A1 ..... $18-$20
1 Typist, exper. Acct. Reports 12
1 Stenographer and Clerk R. R. 60
1 Stenographer, exper. 15
2 Ledger Clerks, exper. 12
5 Genl. Office and File Clerks 58- 10
Call or write Miss Hunt, Association
Association Bldg., 19 S. La Salle-st., Chicago.

STENOGRAPHER AND DICTAPHONE
oper., $18. Stenographers, So. Side, $18.
Boys, to file, $6. Dictaphone operators, $15-
$15. Typists, any machine, $12-$15. Clerks
wanted for reception, factory girls, good pay,
$6-$8. Stenographers, 4, any mach., $8-$12.
Biller, Rem., $13. File clerk, $7.
Railway Exchange Emp. Bureau,
Suite 451, 80 E. Jackson-blvd.

WOMEN AND GIRLS—FOR GOOD POSI-
tions in hotels, restaurants, clubs, cafes, clubs,
hospitals, institutions, laundry, factories, and
offices at good salaries.
WASHINGTON EMPLOYMENT AGENCY,
175 W. WASHINGTON-ST.

STENOGRAPHER, LEGAL EXP., $75-$85;
Bookkeeper and Stenographer, $15-$18; Ste-
nographer, $10-$12; Bookkeeper, $12; Ad-
writer Bill Clerk, $12; Office Clerks, $7-$10.
Merchants Cler. Exch., 912, 133 W. Wash.-st.

Free Typewriter Employm't Bureau
COMBINATION DICTAPHONE OPERATOR
and stenographer, loop; permanent, at-
tractive position; stenographer, assistant of-
fice manager, permanent advancement, $15 to
$18. Oliver Typewriter Co., 107 N. Dearborn.

TRADE SCHOOLS.
MR. ARNSAW'S PERSONAL CLASSES
in Finished double speed type-
writing and dictating machine operation;
start this week. Day classes, Monday,
Wednesday, Friday evenings. Prepare for
an excellent position; under my direction.
I am the man who has revolutionized short-
hand and typewriting instruction. Home
study if desired. Typewriter free. Call,
write, or phone for free lesson or visit
classes. Arnsaw.
ARNSAW SCHOOL, 308 S. Dearborn. Web.
4294.

YOU CAN EARN $15-$25 WK BY LEARNING MAS
write our distance typewriting system.
Day or eve. school or typewriter free if not
satisfactory guaranteed. Phone Harr. 8228.
Write or call at Arnsaw School, 20 S. Jackson.

CALCULATING COMPTOMETER operators
—Best, largest; day, eve.; ind. instrn.;
start now. 337 W. Madison. Franklin 273
Free book.

COMPTOMETER ADDING MACH. SCHOOL
DAY AND EVENING CLASSES
14 E. WARREN. WABASH 8582.

DRESSMAKING-MILLINERY SCHOOLS.
WHY NOT HAVE THE BEST OF
clothes? Bring your material. Will cut,
fit, and help you make coats, suits,
gowns and blouses with style and individu-
ality. Let me talk with you.
MME. MAY, Day and Eve. Classes,
1736 N. La Salle. Diversey 5322.

VALENTINE COLLEGES—DRESS-MAKING,
Tailoring, Designing, Patterns cut. Day,
eve. Diploma. 2324 W. Madi-
son; 1250 Wells. Call or write for terms.
SARA PATEK, Principal.

FALL WORK STARTS NOW. LEARN
dressmaking, cutting, designing, tailoring; easy
payments. Est. 1876. Patterns cut. Call or
write. Cut. free. McDowell School, 209 S. State.

KEISTER'S LADIES' TAILORING COL-
lege, 30th and Halsted. Call or
write for terms. MARIE BELLEW, Principal.

MISS E. KIRKE NEARY, FRENCH MILLI-
nery School, 1319 Masonic Temple. Cen.
4904.

MISS HUNT, MILLINERY SCHOOL; DAY,
eve. classes. 1201 Masonic Temple. Cen. 5490.

JEWELRY, WATCHES, ETC.
ARE YOU SHORT READY CASH?
Why not sell your diamond? I'll pay high-
est cash value; will act as transac-
tions in my private office. I also buy old gold
or platinum; now don't lose your time or
money; call or write me at once. 10 to 4:30.
PAUL, Square Deal Jeweler, 6 E. Randolph,
near State-st., ground floor store.

I HAVE PRIVATE DIAMOND CUSTOM
ers and will pay highest cash prices for
your diamonds or pawn tickets. I also buy
platinum, old gold, and gold teeth. Do not
sell until you get my offer. Cash immediate-
ly. Transactions confidential. W. H.
KLEIN, Room 910 Hartford Bldg., 8 S.
Dearborn. Take elevator to 9th floor.

DIAMONDS Pawn Tickets
Wanted. antee higher prices
for diamonds, pearls,
silverware, etc. Ran. the
tickets than any other dealer. Quick action.
James Harrison, R. 707, 7 W. Madison-st.

GOLD, SILVER, PLATINUM, BROK-
en jewelry, gold teeth bought for mfg. pur-
poses; highest prices paid for pawn tickets,
diamonds, and old watches. Am. Jewelry
Co., R. 600 North Am. Bldg., 36 S. State-st.

BUSINESS MAN WILL PAY MORE FOR
YOUR DIAMONDS and PAWN TICKETS
than any JEWELER or BROKER. Private
J. KORSHAK, R. 1316 Masonic Temple Bldg.

HIGHEST CASH PRICES PAID FOR DIA-
mond and pawn tickets, pearls. For Sale—
Bargains in diamonds, all sizes. MENDEL
Run 806, 7 W. Madison-st., S. W. Cor. State.

DON'T DO IT TILL YOU SEE ROBINSON,
who will pay you 100% in full for your dia-
mond or pawn ticket. ROBINSON,
6th floor, 7 W. Madison-st. Established 1902

HIGHEST PRICE PAID FOR DIAMONDS,
OLD GOLD, SILVER & PAWN TICKETS.
ELDEN, Room 1106 S. Dearborn.

DIAMONDS AND WATCHES, 20C WEEK.
Look for the key—it's your guaranty.
OLSEN & EBANN, 4th Floor, 209 S. State.

BILLIARDS AND BOWLING.
FOR SALE—BILLIARD TABLES, BRAND-
new, carom and pocket with complete out-
fits; second hand tables at reduced
prices. Easy payments. We rent tables with
privilege of applying rent on purchase. Cigar
store fixtures a specialty. THE BRUNS-
WICK-BALKE-COLLENDER CO., 623-625
S. Wabash-av.

BILLIARD AND POCKET TABLES—$60 TO
select from; cigar and store fixtures. Call
and get our prices.
HENRY KADIN & CO., 1832 Milw.-av.

I WANT TO BUY AT ONCE FOR CASH
one combination billiard table, mahogany
finish, with complete outfit. Address O 2,
Tribune.

FOR SALE—3 POOL TABLES AND OUT-
fits, very reasonable. KELLY BROS., 300
W. 63d-st.

HARRY FINKELSTEIN BUYS, SELLS, OR
rents 20 hand pool and billiard tables and
elegant fixtures. 1710 W. Lake-st. West 2838.

CLOTHING, FURS, ETC.
WE ARE LEADERS IN FURS, DRESSES,
HUDSON SEAL COATS AND SUITS.
ANDREWS, 506 S. STATE-ST.

UNCALLED FOR SUITS AND OVER-
coats on sale. The Tailor, cor. Clark and Adams.

SLIGHTLY USED FUR COATS AND FURS
504 S. STATE-ST.—GOOD AS NEW.

CLEANERS AND DYERS.
AUG. SCHWARZ (1867—1916). GENERAL
cleaner and Dyer of all garments, carpets
and rugs; prompt service; phone Harrison 4117;
Illinois-st. Randolph—Main 1430.
WEBER, EXPERT DYER AND CLEANER.
office, 3231-3233 State-st.; Douglas
164. 1st S. Wabash-av. Palmer House Bld.

BOOKS AND MAGAZINES.
BOOKS WANTED—CASH FOR LIBRARIES
and second hand books. FOWNER'S
BOOK STORE, 37 N. Clark-st. Ph. Cen. 2941
BOOKS BOUGHT, LIBRARIES, SINGLE
vols. JANSEN, 19 E. Adams. Ph. Har. 4060

TAILORS.
COME INTO THE WHOLESALE DIS-
trict and save $10 on your next suit. I am
a tailor to the trade; having no agents in
Chicago I sell only wholesale prices. ROBT.
WARREN, 22 S. Jefferson.

BUSINESS CARDS.
PAGE WOVEN WIRE FENCE—NOTHING
superior to fence a farm, garden, poultry
run or cemetery lot; strong and durable.
AUSTIN CLEMENT, 208 W. Monroe-st.

LOST AND FOUND.
AMETHYST FOB, GOLD WATCH—LOST—
5400 Blackstone. JACK, $ to 10 a. m.
BANKBOOK, CANC. CKS.—LOST—MON.
Oct. 2. Finder return R. B. GATTON,
226 S. Dearborn. Reward.
BLACK MEMORANDUM BOOK — LOST—
Thurs. or Fri., containing several names.
Reward. JOHNSON, 703 Melrose-st. Phone
Lake View 8618.
BOW KNOT PIN—LOST—DIAMOND PLATI-
num bow knot pin, Saturday afternoon, on
Winona-av. or South Shore Country Club.
$100 reward in liberal reward for its return.
Phone 22 Highland Park or address C 302,
Tribune.
BRACELET — LOST — OLD FASHIONED
Roman gold bracelet, gold links setting.
Return to Mrs. G. H. Hippee, Blackstone Ho-
tel. Reward.
BRACELET — LOST — GREEN STONE, ON
Michigan-av. or Lake Shore drive, Sept. 29;
$3 reward. Address O K 136, Tribune.
DIAMOND — LOST — $50 REWARD. DIA-
mond in double eagle set separate; keepsake.
E. R. Laub, 609 City Hall. Phone Lake View
5138.
ENVELOPE WITH PHOTOGRAPHS AND
films—Lost—Downtown. Liberal reward.
Seeley 4300.
EYEGLASSES — LOST — CHILD'S GOLD
eyeglasses; reward. MRS. KRAMER, Hyde
Park Hotel.
NECKPIECE—LOST—BROWN FUR, MON-
day p. m., vicinity Wilson-av. district;
reward. Delisle, 812-414.
PIN — LOST — DIAMOND BROOCH PIN,
with pink ivory elephant attached; between
44th and Drexel-blvd. and the loop; $150 re-
ward. G. CLARK, 4048 Drexel-blvd.
Drexel 1401.
PIN—LOST—LADY'S DIAMOND HORSE-
shoe pin. Sat. eve., in or about Rector's,
Royal Gardens or Winter Garden, 60th and Cottage Grove. Will finder return
and get liberal reward? H. P. THE.
PIN—LOST—KAPPA ALPHA PI FRATER-
nity pin, downtown, Oct. 2d or 3d. Re-
ward. Ph. Central 2156.
PURSE—LOST—BROWN INSIDE PURSE,
Monday, Goethe, between Astor and Walton;
money and important keys. Reward. Ad-
dress O K 85, Tribune.
RING—LOST — DIAMOND RING, BETW.
Ashland Block and 146 N. Latrobe-av., Aus-
tin, Tuesday evening; liberal reward for re-
turn. Address E 421, Tribune.
RING LOST—LIBERAL REWARD—2 CAR-
at diamond rings on either Cottage Grove
or Indiana car. Mother's keepsake. Ad-
dress O G 419, Tribune.
RING—LOST—MONDAY, 1¼ CARAT SOLI-
taire diamond ring, somewhere on Jackson
Jefferson, Van Buren or State-st. or in State-st.
cars; reward. Address P 147, Tribune.
SILVER SET—LOST—FUSE, EVENG.,
Hotel La Salle. Reward. SPELZ, Frank-
lin 8527.
SPEED—LOST—IN CARE. BISCEL-COOP-
er s. Ph. South Chicago 4648. Reward.

PERSONAL.
PERSONAL—PARTIES WITNESSING AUTO
accident to gray haired gentleman, cor. 31st
and Indiana-av. at 9 a. m. Tuesday, kindly
address M. D., 159 Orleans-st.
PERSONAL—I WILL NOT BE RESPONSI-
ble for any debts contracted for by any one
but myself. WM. E. HAMMEL, 757 Cor-
nelia-st.
PERSONAL—PERSONS WITNESSING AU-
tomobile accident Sept. 8, 1916, at 6:05
p. m. in vicinity of 825 S. Morgan-st. address
M 256, Tribune.
PERSONAL—PERSONS WITNESSING AU-
tomobile accident Aug. 31, 1916, at 5:50
p. m. on Cottage Grove and Oakwood-
blvd., address O M 254, Tribune.
PERSONAL—PERSONS WITNESSING AU-
tomobile accident Sept. 28, 1916, at 10:25
a. m. on La Salle-st. just south of Adams-
st., address O N 147, Tribune.
PERSONAL—WILL NOT BE RESPONSI-
ble for debts contracted by anyone but
myself. CLARENCE D. BLEDSOE.
PERSONAL—A. B. C.: I WILL FORGIVE
you and will come. ANNA.
PERSONAL—DON: HOLDING INSURANCE
premium notice. Lost address. W.

CLUB AND ASSN. MEMBERSHIP.
MEMBERSHIP WESTMORELAND GOLF
Club, $100; dues paid to Oct. 1. Address
P 101, Tribune.
FOR SALE — MEMBERSHIP ILLINOIS
Athletic Club. Name best offer. Ad-
dress F 286, Tribune.

BUSINESS PERSONALS.
PERSONAL—LEARN BEAUTY CULTURE,
manicuring, $10; hairdressing, $20; every-
thing pertaining to beautifying taught. We
beautify your skin. Columbia School of Beauty
Culture, 180 N. State-st., R. 54 Kranz Bldg.
PERSONAL—THIS CARD AND 25 CENTS
entitles bearer to one sulphur shampoo;
good for 2 days only. Parlors 1st floor, 30
Mrs. A. D. Baker, 29 S. State-st., Room 112.
PERSONAL — EXPERT CH. ROUDOIST
MISS LAWRENCE, 1ST FLOOR, 2 E. MON-
ROE-ST. HRS. 9 TO 6. PH. CENTRAL 5241.
PERSONAL—HAIR REMOVED BY MULTI-
ple electrolysis; guaranteed permanent. Ella
Leslie Kelly, 56 State-st., Room 1206.
PERSONAL—SUPERFLUOUS HAIR PER-
manently removed by multiple electrolysis.
MME. ESTHER, 1009 Marshall Field Annex.

TYPEWRITERS AND SUPPLIES.
A FEW REBUILT CORONAS — THE FA-
mous folding typewriter, carrying our serv-
ice guarantee for a year.
CORONA TYPEWRITER SALES CO.,
12 S. La Salle-st. Phone Franklin 4092.
SPECIAL SALE OF UNDERWOODS.
TYPEWRITER EMPORIUM,
N. E. Cor. Lake and Dearborn, 2d Floor.
Private Exch., Main 3260. Automatic 1260, 1261.
CLOSING OUT—UNDERWOODS, OLIVERS,
Remingtons, $8 to $45; used 3 months. A.
M. Mfg. Co., 162 N. Dearborn, R. 210. Cent.
2008.
TYPEWRITERS—ALL MAKES FOR RENT
or sale at special cut prices. Terms to suit.
Write, call, or phone Cent. 4681. Young
Typewriter Co., 161 Madison-st.
WANTED—NEW OR SECOND HAND TYPE-
writer, late model; 14 inch carriage preferred;
state condition and best cash price. Address
F 525, Tribune.
UN. ROYALS, L. C. SMITHS, CHOICE $25;
prices slashed. all makes; special rents;
terms. 20 Jackson-blvd. R. 208. 108 N. La Salle-st.
Whitehead Typewriter Ex.
WANTED—UNDERWOOD TYPEWRITER
in good condition; must be cheap. Ph.
MISS GREGG, Albany 4928.
CLOSING OUT 26 REBUILT AND SLIGHT-
ly used typewriters. Up. Beran Type-
writer Co., 66 W. Wash.-st. Cent. 5424.
DAVIES TYPEWRITER EXCHANGE, 119 N.
Clark-st. Rental lowest rates. All makes for
sale. Each machine guaranteed. Phone Dear. 5000.
NEW STANDARD HEADQUARTERS. INC.
All makes for sale or rent. Lowest prices.
411 S. Dearborn. Col. Colony Bldg. Har. 2341.
RACHLIS SALES CO. 1-3 PRICE. ALL MAKES
of all makes. Central 8748-49-50. 54 S.
American Typewriter Ex. 14 N. Dearborn.
AMERICAN TYPEWRITING MACHINE CO., INC.
Typewriters Rented and Sold.
329 S. Dearborn-st. Harrison 1320.
UNDERWOOD TYPEWRITERS LIKE
new, $12.50; other typewriters, $5 up. Ran. 1647
P. L. Comery's, 115 S. Dearborn-st., R. 604.

CASTOFF CLOTHING.
S. GORDON ..... PHONE CANAL 947
1415 S. HALSTED-ST.
To supply the big demand of our customers
the largest assortment of used clothing. We
will pay the price for your suits, o'coats,
shoes.
LEVINE, 178 N. HALSTED, PAYS HIGHEST
price for GENTLEMEN'S CLOTHING;
ALSO FUR LINED COATS, ACTORS' COS-
TUMES. SEE ME FIRST. MONROE 2837.
CHAS. & CO., 9 S. 1ST; PHONE DOUG.
4124. Special attention calls any part of
city. We sure pay high prices for men's used
suits, overcoats, and shoes.
WILLIAM and EISENSTEIN & CO. in 1881 80
Sidgeway-av., pay better prices than any
one for gents' clothes, shoes, fur lined coats;
postal; will call. Lawndale 960 or 2727.
LUCY GOODMAN, 2315 S. STATE-ST.
buys high class ladies' and gent's clothing;
furs, bric-a-brac, furn., etc. Tel. Cal. 1288.
LUCY GOODMAN, 2315 S. STATE-ST.
buys high class ladies' and gents' clothing,
furs, bric-a-brac, furn., etc. Tel. Cal. 1288.
EVE. DRESSES, STREET DRESSES, LA-
dies' and gentlemen's

BOARD AND LODGING—SOUTH.

BLACKSTONE-AV., 5338, THE GREYSTONE —Spacious outside rooms with lav. or bath; famous for our SUPERB TABLE; L. C. exp.

CALUMET, 5085—LIGHT, PLEASANT RM., run. water; $2 up; L. exp.; board opt.

CORNELL-AV., 5227, HIGH CLASS PRIV. Hotel; rm. with bath, also single rm.; home table; 10 min. to city; L. C. exp.; ref. The Gale. Midway 783.

ELIZABETH-ST., 6344—LARGE, LIGHT rm.; home cooking; exc. trans. Norm.3258.

ELLIS, 4206—ATTRACTIVE RMS., SINGLE or en suite; priv. bath; good table & specialty; mod. conv.; $7-$10; dble., $13-$15. Oakland 819

ELLIS-AV., 4350—LGE., WELL FUR. RM.; suit. 1 or 2; pleasant home.

ELLIS-AV., 4209—DOUBLE AND SINGLE rms.; good board; steam; good trans.; ref.

EVERETT-AV., 5504—THE EVERETT—Large front room, overlooking lake; private lavatory; excellent home table; ideal for two business people. Midway 339. L. C. exp.

FORTY-SIXTH-PL., E., 432—THE COLEY—Attr. winter rooms; wholesome table. Drexel 8484.

FORTY-EIGHTH, E., 438—LG. FT. RM.; priv. bav.; bd. opt.; bus. people. Ken. 76

GROVELAND PK., 645—NICELY FURN. rms., with or without priv. bath; 1st class board; rates to permanent people.

HARPER-AV., 5206—A REAL HOME FOR young people; near lake, beach, parks, 53d I. C. exp.; best table in Hyde Park.

HARPER-AV., 5406—PRIV. RES.; ATTRAC. rs., lav., stm.; fine table; C.-to-C. M.P.R.R.

LAKE PARK-AV., 4767—THE BELGRAVE— Mon. are you looking for things to eat as good as mother made? With all home comforts, single and double rooms with runing water; L. C. and surface.

LAKE PARK-AV., 4011, 3D—BEAUTIFUL large frt. rm., also single rm., stm., elec., excel. table, L. C. ex.; Ken. 1, 1 blk. AIRE-INGRAM.

LAKE PARK-AV., 4757—THE BELGRAVE— A real home where good eats like mother used to make." Single and double rooms with running water or private bath.

LAKE PK., 3001—COR. RMS., PRIV. LAV.; loving, lake, stm.; southern cheff; 4c up; L. C. "L."

LAKE PARK, 4485—TO RENT—ATTRAC. frt. rm. for 2; mod.; priv. lav.; 1. C., L. Drexel 1216.

LAKE PARK, 4637—SINGLE RM., BKFST. only if desired; priv. fam.; stm. Drexel 2479.

LAKE PARK-AV., 3920—LARGE ROOMS, steam; private bath; extra good table.

MICHIGAN, 5123, 1ST—WELL FURNISHED rooms and board in mod. apt.; good home for refined people; 1 exp.; ref.

MICHIGAN, 5087, 1ST—ATTRACTIVE RM. for 2; ex. home cook'g; reas. Drex. 1741.

MICHIGAN, 4818—EXCELLENT TABLE board for refined people; Jewish. Ken. 5066.

PRAIRIE, 5350, 3D—TO RENT—LARGE, sunny outside rm. for 1 or 2 ladies employed; strictly mod.; home cooking; 1 blk. L. exp.

PRAIRIE, 5802, 2D—BEAUTIFUL FRONT rm. with board; $6; 1 blk. L. exp.

STEWART-AV., 6337—FRONT ROOM, WITH alcove; nicely furnished; excellent home cooking; L. or surface.

SOUTH PARK, 3835—TO RENT—MOD. SINgle room, suitable for refined lady; $4.50.

WOODLAWN, 6138, APT. 2—PLEASANT, well furn. rm., 1-2; priv. high class apt.; home privileges; L. C., surf.; nr. park; Mid.6778.

COMFORTABLE ROOM FOR GENTLEMAN for 2; reas.; private family; Ken. L. Oak. 5109.

BOARD AND LODGING—NORTH.

ARLINGTON-PL., 536—LGE. FRT. RM. with alcove; single rm.; mod. conven.; near Line. Pk., 20 min. to loop; excel. meals.

ARLINGTON-PL., 1126—ELEGANT LGE. rm., r. water, stm. ht., elec.; excel. table; walking dist. Ph. Superior 8091.

DEARBORN, N., 1126—RMS. WITH PRIV. bath, frt. rms.; cater to fam. trade. 2068.

FULLERTON-PKWY., 555—NEWLY FURN. and decorated rms.; steam; good home cooking.

GRACE, 835—LARGE RM.; STM. ELEC.; also 2 single; 1 blk. L. ex.; rs. $7 up; ref.

GRANVILLE-AV., 1237—FOR YOUNG MAN, large light rm.; priv. fam.; excellent meals; home privileges. Edgew. 4900. Ref. exch.

HURON, E., 224—ELEGANT DOUBLE FRT. rms.; hot and cold water; also sgle. rms.; walk. dist.; steam heat; $6.50 up; exc. table.

KENWOOD, 4617—THE HOMEWOOD; attractive single, double suites; home table; home comforts.

KENMORE, 4641—LGE., LIGHT RMS., single or en suite; home cooking; $7.50 up. Wilson exp.

KENMORE, 4727—COMF. RMS. FOR 1 OR 2; ex. table; $6 up; Wil. exp. Sunny, 6077.

LINCOLN-PKWY., 713—PLEASANT SUNNY rm., with or without priv. bath; 1st class board; rates to permanent people.

MAGNOLIA-AV., 4516—RMS. WITH BOARD, single, suites; all mod. conven.; bath, elec.; phones; stm. Wilson sta., 16 to loop; real home; $8 up. Sunnyside 1831.

SHERIDAN, 4226—TO RENT—BEAUTIFUL, light front suite and single rm.; bath in exclusive residence for married couple or 3 or 4 men. Weil. 841.

SHERIDAN, 4800, 3D—LARGE FRT. RM. for 2; best home cooking; reas. Sunny 6554.

SHERIDAN, 4036—HANDSOME FRONT rm.; sun parlor, overl. Lake; board opt.

ST. JAMES, 4400—LARGE, WELL FURnished rm.; excellent board; good trans.; two ladies employed. Div. 8902.

WILTON, 3753, 2D—ATTRACT. HOME FOR 2; L. exp.; 2 home rms.; $15; 1 block car.

WISCONSIN ST., 234, OPP. LINCOLN PK.— Bright rooms; run. water; excel. table; 15 min. to loop; $6 up. Lincoln 1845.

WINTHROP, 4727—FRT. RM., ALL CONV.; priv. res.; German cooking. Edgs. 7404.

WRIGHTWOOD, 535—TO RENT—ATTRACT. par. suite; stm., run. water; ac. Line. Pk.; HOME DESIRED FOR INVALID; lady; North Side; reas. Wellington 5726.

BOARD & LODGING—NORTHWEST.

HUMBOLDT-BLVD., 1646, 2D—2 PRIV. FRT. parlors, 2 or 3 gents; ¼ blk. L. surf.

KEDZIE-BLVD., 2505—MODERN RM. WITH board; ½ blk. Log. Sq. L. Belmont 1733.

BOARD AND LODGING—WEST.

PARK-AV., 5220—HIGH GRADE HOME offers fine room and board. Phone Seeley 1939.

WASHINGTON-BLVD., 3058—LARGE FRT. room, 1 single; stm., elec., with board.

BOARD & LODGING—SUBURBAN.

ARRINGTON-AV., 2001, EVANSTON—80. east suite for in mah.; reference required. Tel. Evanston 3844.

HOTELS.

HOTEL HUNTINGTON, 649 E. 47th-st. Phone Douglas 1646.

Newly furnished suites with private bath. Low telephone service in room. Home cooking. Reasonable rates. 20 minutes to loop.

HOTEL MORLONDE, 4343 Sheridan-road

Newly furnished rooms, overlooking lake; single or en suite; telephone service; showers; phone in every room. 15 minutes to loop.

SHERIDAN-ROAD AND ARGYLE, SUNNYSIDE 7171.

HOTEL DEL PRADO, 1440 N. Dearborn

American plan. Golf, tennis, bathing at our door.

HOTEL PLYMOUTH, 5200-1-3-5, Sheridan-rd.

NORTH SIDER two-room suites, $20 and $25; 175 outside rooms, single, 2, 3, and 4 room suites; $4 per week and up. Phone Edgewater 1000. Leland, 1 square north of Wilson L. station.

THE NEW CLIFTON AT BRYN MAWR, BEACH, HIGH CLASS PATRONAGE. European, 2 persons, $5 to $15. American, 2 persons, $10 to $20 per week. 7450 N. Greenview-av. Rogers Park 395.

ALCAZAR INN—MORE LIKE HOME AMERICAN PLAN. Single and suites. 906 WINDSOR-AV., 2 rm. suites. Excel. table. 1 blk. from NEAR WILSON. EDGEWATER 1082. 18 min. to loop, Wilson exp.

THE ARLINGTON— Ideal location for business people; walking distance from city; rms. $7 up; and equite; splendid table; American, $8.50 up. 337 N. Dearborn. Superior 6713.

AMERICAN PLAN THE NORTHROPE, 5540 CORNELL-AV. home with home cooking. MIDWAY 8183. Ing; single and double L. C. ex. 47 min. loop. rooms; golf, tennis.

THE BELVOIR, 1035 E. 47TH-ST.—CONGENial home; superior table; single, $5 up; double, $9 up; suites, $12 up; rates for private phones; running water; L. C. and surf. Ph. Oakland 1053.

VALPARAISO HOTEL, 1 Blk. LINCOLN PK. 1600 N. LA SALLE. LARGE AIRY ROOMS, IDEAL LOCATION. Phone La Salle 7700. 15 min. loop. Rates $8 upwards.

THE BRITTANY, 5526 Kenmore-av. High class apts. Hotel, kitchenettes, suites. Bryn Mawr L. sta. Edgs. 1750. Unfurn. Open for inspection now.

THE ARNOLD, 4800 SD—NEW PARK-AV. first class accommodations for refined people; ideal location near lake; large porch and lawn; excellent table and service; moderate rates.

BRADFORD HOTEL, MICHIGAN-AV., cor. 20th-st.—200 steam heated rms.; phones, elevator service; $8 and up; also suites; office and restaurant main floor. Calumet 8052.

CHICAGO 500 PER DAY. HOTEL. BEST PLACE TO STOP. 22 S. CLARK-ST., close to MADISON-ST.

VINCENNES HOTEL, 3756 WABASH-AV. 35TH AND 36TH STS. Beautiful rms. $2.50 up; priv. baths; VIRGINIA-AV. 1 min. to loop.

HOTEL LUZERNE, N. CLARK AND CENTER-sts., Opp. Main Entrance Lincoln Park. Winter rates now on American plan; satisfaction guaranteed. Tel. Lincoln 9400.

THE COLEBROOK—A HOME IN A HOTEL. Elegant, $3 up; double, $5 up with bath; without bath, $2 up; double, $3 up. Rms. with running water, $1 per week. Baths, 10c. Elevator service. 1000 DREXEL ARMS HOTEL—LARGE, WELL furnished rooms with private bath, $1.50 a day for 2 people. Drexel and Oakwood-blvds.

THE DOUGLAS, KENILWORTH—EXCLUSIVE suburb; 20 min. loop; comfortable winter home.

KENWOOD HOTEL, 47TH AND KENWOOD Exceptional dinner service, cafe in building. Oakland 1000.

HOTEL MARLOW, ROOMS, SINGLE OR EN suite, $3 WEEK-AV. en suite ex. home cooking. Phone Douglas 1646. Tenn. Pendell Court. Main 4162.

RETHERLAND HOTEL, 3134-38 MICHIgan-blvd.—All outside rooms; summer rates, $4 per week and up.

LINCOLN APTS., 1040 JUNT, ROGERS PK. 20m. both 'phs; with kit., $25 up. 2, P. 606.

HOTELS.

Comfort & Convenience

THE ST. GEORGE

ON THE MIDWAY, BLACKSTONE AND E. 60TH-ST.

A REAL HOME WITHIN A HOTEL.

15 MINUTES TO THE BUSINESS CENTER OF CHICAGO VIA L. C.; STA. 1 BLK.

$25 per week, American plan, for family of two; $35 family of three, including bath, sleeping porches, etc.

$45 to $60 per month, furnished, — including fuel, gas and electricity.

This most convenient, homelike hostelry, brand new and modern in every detail, offers accommodations beforehand of in luxuries and service.

THREE ROOMS IN ONE. A living room with cabinet wall bed, kitchenette, screened sleeping porch and awning and private bath. PHONE MIDWAY 8756.

HOTEL BIRCHMONT

IDEAL WINTER HOME. 1456 Fargo-av.

PHONE ROGERS PARK 800. AMERICAN PLAN. IN BIRCHWOOD, ONE BLK. TO L. STA. 25 MIN. TO LOOP. PURE AIR FREE FROM DUST; BEAUTIFUL SURROUNDINGS AND EVERY CONVENIENCE; EVERY ROOM HAS A PRIVATE BATH; ONE PERSON $15 A WEEK; 2 PERSONS $21 A WEEK; 2 ROOMS, 2 PERSONS, $25, $27.50, AND $30 A WEEK. UNEXCELLED CUISINE FOR DISCRIMINATING PEOPLE WHO WANT THE BEST.

HOTEL HAYES AND ANNEX. SPRINKLED. WOODLAWN.

ONE BLOCK FROM ELEVATED STATION, JACKSON PK. EXPRESS; CONVENIENT TO ILLINOIS CENTRAL. NICELY FURNISHED RMS. WITH OR WITHOUT PRIVATE BATH; RATES $12.50 PER WEEK AND UP. $8 TO $15 PER WEEK. AMERICAN PLAN.

PHONE HYDE PARK 4400, 64TH AND UNIVERSITY-AV.

New Kaiserhof

THE HOTEL SUCCESS OF CHICAGO. ON CLARK-ST. NEAR JACKSON-BLVD. 450 ELEGANT ROOMS. $200 WITH PRIVATE BATHS. RATES $1.00 TO $4.00 PER DAY. SPECIAL RATES BY THE MONTH. TEL. WABASH 2426.

THE NEW PERSWOOD APT. HOTEL, 4030 SHERIDAN-RD. WELLINGTON 5700.

We have very choice 3, 4, and 5 room furnished apartments, with kitchenettes, maid service, light, gas, and linen free; ready for occupancy now; excellent cafe next door. These are the best accommodations for particular people.

½ BLOCK SHERIDAN EXPRESS. 2 BLOCKS TO LAKE. $25 PER WEEK AND UP.

MOST EXCLUSIVE hotel on North Shore; just completed; every room with bath; single or en suite, with private porches; lake, beautiful sun parlor; Wilson-av. sta., W. Elev., 18 min. to loop, two blocks from lake.

HOTEL LA STRAIN AND ANNEX. American and European plan, 3535 Ellis-av. Cozy, steam heated, electric lighted rooms, single or en suite; phone in every room; elevator service day and night. American plan, $2 to $13 week; double, $3 up; special family rates; best home cuisine. 2 blk. to L. C. and surf. lines; 10 minutes' ride to business and amusement centers. J. O'DONNELL, Prop. Douglas 7100.

BREWSTER HOTEL, 800 Diversey-blvd. Phone Lake View 870. AT NORTH END OF Lincoln Park, east of Clark-st. Excellent cafe on top floor with unsurpassed view overlooking the lake; small suites for those desiring attractive location at moderate prices.

EASTWOOD HOTEL AND ANNEX EUROPEAN. 4044 Sheridan-rd. Edgewater 3197

EVERYTHING NEW and modern, private baths and phones; also fully equipped housekeeping apts.; popular prices; 2 blocks to bathing beaches; elevated exp. to Wilson-av.

HOTEL WARNER, 324-st.-Cottage Grove. Cars to door. Douglas 673. NEW MANAGEment. Room with a bath, $7 per week; 2 rooms, $9. High grade cafe; popular prices. 3 to 8 rm. apartments; furnished or unfurnished.

HOTEL BENTMERE, 601 DIVERSEY-PKY. New, modern rooms, single or en suite, with or without bath. Phone for every room. Best transportation. $4.50 and up per week.

PHONE DIVERSEY 2810.

HOTEL ELDRIDGE ANNEX, BACHELOR APTS. (EUROPEAN). 634-36 and Cornell-av. Ph. Hyde Park 2020. EVERYTHING NEW and modern. Single or en suite, with or without bath. Near Illinois Central express trains.

NORTH SIDE HOTEL KELLSHORE, 733 IRV'G PK.-BVD. CALIFORNIAN APTS. $75 months, $20 wkly. See advt. under Furnished apts., North Side.

HOUSEK'P'G APTS. Write for booklet. NOW OPEN. THIS modern, fireproof, furnished hotel. All rms. with bath; single or en suite. Close to L; 2 blks. Wilson L. sta.; 15 min. to loop. Sunnyside 2670.

YOU'LL LIKE WEAVER'S HOTEL—COZY, mod.; 2 min. N.W.L. 1010 Wilson. Edgw. 3464

BOARD WANTED.

BOARD AND ROOM—FOR MOTHER AND 20 month old delicate baby, in Chicago home of trained nurse, where baby can be taken care of so mother can rest; give full particulars as to price, location, etc. FRIEDMAN, 513 E. Miller-st., Springfield, Ill.

BOARD — BUSINESS WOMAN WANTS BOARD IN COMFORTABLE HOME FOR SELF AND SON OF SCHOOL AGE; OBJECT, GOOD HOME FOR BOY; MUST BE CONVENIENT TO SHERIDAN-RD. STA. PHONE SUPERIOR 5596.

BOARD—BY NEAT YOUNG MAN IN PROfessant family; homelike privileges; no other roomers; state full particulars. Address F 286 Tribune.

YOUNG MAN WANTS BOARD AND ROOM in a private Protestant family; best reference; state price and particulars. Address J 105, Tribune.

WANTED—HOME FOR BOYS, 3 AND 5 yrs.; during day; yard. Kenwood. Oak. 1724.

ROOMMATES.

MAN WILL SHARE PAR. SUITE IN PRIV. home with 1 or 2 gents; $8.00, inc. ex. bd., bed., Arg. ex. 1306 Winnemac. Edgs. 5407.

WANTED—A MIDDLE AGED BUSINESS woman to share a 4 rm. fur. flat with an elderly woman. Good transportation; every convenience. Phone Rogers Park 6270.

GENTLEMAN DESIRES ROOMMATE FOR 2 rm. suite, priv. bath, sleep. porch; inc. meals, $8.50. Congenial sur. Sunny. 2004.

BUS. WOMAN WILL SHARE MOD. APT. with 1 or 2 bus. women; fine location; near Argyle sta. Address F 317, Tribune.

YOUNG MAN WILL SHARE NICELY furn. room with span. 4054 Clarendon-av., 1st apt.

BUS. WOMAN WILL SHARE MOD. APT. with resp. lady. Address D 513, Tribune.

TO RENT—HOUSES—SOUTH.

EAST 34TH ST.

Choice Residence Block.

BET. GROVELAND & WOODLAND PKS.

Houses of 10 large, light rooms. Finished in white enamel, mahogany and oak throughout; 2 baths; extra lavatories; electric light and hot water heating. Cannot be duplicated on South Side for quality and low rental.

F. A. HAMILTON. Phone Central 581. 7. W. Madison-st.

TO RENT— KENWOOD HOUSES. 4727 GREENWOOD-AV., 12 ROOM stone front residence, with large grounds, garage, steam heat; etc.; rent $150.

4732 DORCHESTER-AV., corner Kenwood Perfectly-fit. Large grounds; steam heat; hardwood finish; rent $100.

W. K. YOUNG & BRO., 67th & Lake Pk.-av.

TO RENT—BRICK HOUSE, 9 R. 3138 Lake Park-av. Steam heater. Gas r. Shades, etc. Overlooks Lake Michigan.

WM. H. MOORE & CO., 20 N. La Salle.

TO RENT—2 MODERN HOUSES, 4038 Ingleside-av., 9 rms.; 4514 Greenwood-av., 13 rms., 3 baths. GEO. A. SCHNEIDER, Receiver, 72 W. Adams-st. Central 2485.

TO RENT—OR FOR SALE—3715 LANGley-av., 22 rms., brick, steam heat, 3 baths; rent $90. H. S. SHEARER & CO., 4555 Cottage Grove-av.

TO RENT—4632 GROVELAND-AV.—MOD. house, 8 rooms and bath; reduced rent; will decorate to suit tenant. E. E. BALDWIN & CO., 3450 Indiana-av.

TO RENT—8 R. HOUSE. GOOD REPAIR. 6757 Wentworth-av. Cor. 68th. Phone Tenn. Pendell Court. Main 4162.

TO RENT—COTTAGE, BRK AND FRAME, 6 r. 6062 Mich.-av. Main 4162. Geo. E. Kelly, 20 N. La Salle.

TO RENT—BRICK, 8 ROOMS, VERY COMplete. 3623 Ellis-av., rent $22.50.

TO RENT—HOUSES—NORTH.

TO RENT — ROGERS PARK, 9 ROOMS, hot water heat. Just redecorated throughout; large yard. Kept up by owner; $40. 1848 Morse-av., cor. Hoffman. Phone Rogers Park 1483. A. E. DICKERMAN, 6649 S. Ashland-av.

TO RENT—4059 BROADWAY, 2 STORY frame, 9 rooms, h. w. floors, furnace and hot water heater; $45.

JNO. M. FANNIN & CO., 8 S. Dearborn-st.

TO RENT—1122 MORSE-AV., ATTRACTIVE home on lake; 5 bedrooms, sun parlor, sleeping porch, attached garage; 2 blocks N. W. L. Rogers Pk. sta. R. 2, Tel. 278.

TO RENT—2356 W. SCHOOL-ST., 8 ROOM brick house with barn in rear; big lot; $50 month; furnace heat. W. E. MEYERS, 79 W. Monroe-st. Randolph 7310.

TO LENT—101 E. WALTON-PL., NR. LAKE Shore-drive, 2 sty. and bas. brick, 10 rooms, bath, furnace, etc.; $50.

JNO. M. FANNIN & CO., 8 S. Dearborn-st.

TO RENT—835—EDGEWATER 6 R. RES., mod.; nr. Senn High school; Thorndale L. J. F. HECHT, 6211 Broadway. Edge. 1747.

TO RENT—10 R. W. CHICAGO-AV., 15 RMS., 2 baths, steam. barn; money saker. Main 1015.

TO RENT—1220 GRACE-ST., MOD. 7 RM. home; wide cor. lot. Steel Stove.

TO RENT—6 ROOM HOUSE. HT. WATER heat; keys next door. 1014 Edgewater-av.

TO RENT—HOUSES—NORTHWEST.

TO RENT—NEW 5 ROOM STUCCO BUNgalow, with priv. of buying. Owner. Address G F 62, Tribune.

TO RENT—HOUSES—WEST.

TO RENT—10 RM. BRICK HOUSE, NEAR Union Park; $40 to $45; will sell or exchange for automobile. Make me an offer. E. B. COWELL, 4240 Broadway.

TO RENT—10 RM. HOUSE ON WASHINGton-blvd., newly decorated; furnace heat; A1 condition; $40. Phone West 2189.

TO RENT—HOUSES—SUBURBAN.

TO RENT—5 ROOM BUNGALOW, MOD.; monthly payments to apply on purchase price; only $27.50 per mo. paved streets. Get key at 950 Ridgeland-av. O. P. Phone Central 1727.

TO RENT—A CHANCE OF A LIFETIME TO get a real bungalow; new; good location; paved streets, etc.; only $30 per mo. Get key at 6256 N. Coubard-av., Oak Park. Phone Central 1727.

TO RENT—EVANSTON—9 ROOM MODERN home, partly furn., furnace ht., 3 blks. lake; campus and stm. cars 1 blk.; 7 yards; rental $45. SHERMAN, owner, 1402 Church. Evan. 1509.

TO RENT—8 RM. HOUSE IN WINNETKA, 2 blks. west of station on Elm-st., modern improvements, large lawn and shade trees, $50 mo. 534 Provident-av., LINDAU.

TO RENT—8 ROOM HOUSE, BATH, FURnace heat, gas and electric lights, newly remodeled and decorated throughout; $30; 648 Forest-av., Oak Park. Phone Oak Park 1483.

TO RENT—LAKE FOREST—WASHINGton-av., attractive 12 room residence; 3 bedrooms; 4 baths; $1,800 per year. J. L. FLOYD, 35 N. Dearborn-st.

TO RENT—GLENCOE; CHOICE LOCAtion, 580 LOCUST-RD.—Lovely 7 rm. stucco residence; large grounds; overlooking lake. Telephone Wabash 1258.

TO RENT — ALL VACANT; WILMETTE bungalow, $35. 853, 855, 875, $125 per mo. PAUL SCHROEDER & CO., 64 Wilmette L.

TO RENT—FURNISHED HOUSES.

TO RENT—FURNISHED, MODERN 6 ROOM house, Winnetka, Ill., 1 block from car station; 2 blocks from R. R. station; furnished or unfurnished; $60 month. Phone Wellington 3640 or address E K 31, Tribune.

TO RENT—BEAUTIFULLY FURNISHED house in most desirable part of North Edgewater, with large private garage, close to lake and best transportation. Address F 123, Tribune.

TO RENT—5111 KENWOOD-AV., FURNISHed, 15 rooms; hot water heat; $75 to $85.

GRAPPERHAUS, RUSSELL & CO., 1346 E. 63d-st. Hyde Park 2976.

TO RENT— —TO RENT 1, 2 AND 3 ROOMS. 5614 DREXEL-SQ. BLVD. Overlooking Drexel Sq.-blvd. and Washington Park.

Large, light, airy rooms. In-a-door beds and every modern improvement; one room apts. can be used to same advantage as four rooms.

AGENT ON PREMISES. M. B. MORAN & CO. MAIN 1622

8 ROOMS.

5626 DORCHESTER-AV.

Sunlight all day. Beautiful outlook. Screened porch. Very desirable.

AUSTIN H. PARKER. Phone H. P. 136. Cor. 57th-st.-Harper.

TO RENT— —TO RENT 3 AND 4 ROOMS. SHERMAN APARTMENTS. 5476-80 UNIVERSITY-AV. Large, light and exceptionally well finished, having front porches.

BEST VALUE IN THE CITY.

AGENT ON PREMISES. M. B. MORAN & CO. MAIN 1622.

TO RENT—2219-2233 EAST 70TH-ST. 4 rooms, sun parlor and rear porch; colonial white paneled dining rooms; fireplace and bookcase in living rooms; shower bath; two blocks to South Shore station I. C. R. R.; 3 blocks to 67th-st. electric line and Jackson Park; near the lake and South Shore Country Club. JOHN A. CARROLL & BRO., 75th and So. Shore-av. Tel. So. Chicago 1660.

TO RENT—FOLLOWING 7 AND 8 ROOM flats; steam heat, hot and cold water, electric lights; good daylight, etc. See janitor. 4511 Ellis-av. 4700 Vincennes-av. 4504 Vincennes-av. 4506 Vincennes-av. EDWIN BOGERT, 30 N. La Salle-st.

TO RENT—CHOICE MODERN APTS. 6124 South Park-av., 4 rms., $26.00 to $29.50. 6208 South Park-av., 4 rooms, 28.50 to 30.00. 5621-39 Woodlawn-av., 4 rms., 30.00 to 40.00. 4709 Grand-blvd., 2 and 3 rooms $20 to 27.50. 1010 E. 58th-st., 6 rooms..... 35.00 1006 E. 58th-st., 6 rooms..... 40.00 T. E. WILLS, 109 W. Jackson-blvd. Wab.3592.

TO RENT—OPEN FOR INSPECTION. New modern 4 and 5 room flats, 1218-20-22 E. 55d-st.; wall beds; country light; handsomely decorated; possession at once. Apply janitor on premises or 111 N. Dearborn-st.

TO RENT—CHEAPEST MODERN 8, 4 AND 5 room flats on the South Side; excellent location; 3701, 3711, 3721 Lawrence-av. GEORGE F. HARDING JR., Owner.

TO RENT—CHOICE MODERN APTS. 4104 MICHIGAN-AV.

Delightful residence locality; all the advantages of four rooms; tiled bathrooms; kitchenette; fine door panels; beds; iceboxes; sleeping porch; shower bath. Rent $30 up. Agent on premises.

TO RENT—VERY DESIRABLE STEAM HEATED, MODERN 6 ROOM APARTments, 3240-42 INDIANA-AV.; CONVENIENCES; RENT $60 PER MO. CHANDLER, HILDRETH & CO., 56 W. WASHINGTON-ST. CENT. 5151.

TO RENT—NEW BLDG., BEAUTIFUL, 4 room apts.; steam heat; private front porches; every modern convenience; S. W. cor. 51st and Marshfield-av. Ready Oct. 1. H. M. Engleheit & Bros., 6022 S. Halsted. Went. 3540.

TO RENT — 3740-48 INDIANA-AV., ELEgant modern 5 and 6 room flats; steam, hot water, electric lights; low rents for first class tenants; good janitor service; will decorate to suit. E. E. BALDWIN & CO., 3450 Indiana-av.

TO RENT—5464 HYDE PARK-BLVD., 1ST, 6 rooms, 3 baths; large living room; sun parlor; 2 blocks from I. C.; ready for occupancy; $60.

ALVIN H. REED, 111 W. Monroe-st. Randolph 2466.

TO RENT—MODERN STEAM HEATED FLATS. 4031 Indiana-av., 8 r., 2 b..... 45 446 E. 35th-st., 7 r., 1 b..... 30 W. M. BRINKMAN, 3116 Indiana-av.

TO RENT—NEW BLDG., BEAUTIFUL, 4 and 5 room apts.; steam heat, private front porches; every modern convenience; Halsted and 60th-st.; ready Oct. 1. H. M. Engleheit & Bros., 6022 S. Halsted. Went. 3540.

TO RENT—5 ROOM, 2 PARK AND 60TH-st.—4-5-6 rms. front, $25 and $30; overlooking Washington Pk.; $30 up; janitor will show. HEINRICH H. SON, Marquette Bldg.

TO RENT—4 AND 5 ROOM FLATS $20 TO $25; stm., hot water, hdwd. floors, elec. light; nr. L. C. Lenox Bldg., 3537 Cottage Grove-av.

TO RENT—3707-09 INDIANA-AV., 6 RMS., bath, electric, & heat, hot water; good location; redecorated. E. E. BALDWIN & CO., 3450 Indiana-av.

TO RENT—MOD 4 RM. FLATS; 3 INADOR beds; elec., st. h., hardwood, etc.; nr. L. C. J. HOPKINS & SONS, 1402 E. 63d.

TO RENT—7 ROOMS, MODERN FLAT, 2D floor, rent $30; large, light rms., elec., fine location. 7329 Princeton-av. Will rent flat furnished if necessary. Tel. Stewart 3564.

TO RENT—EXCELLENT FINE NEW MOD. 6 rm. apts.; large living room, porch; 1st, $38; 2d, $40. CUNS, 30-6 Calumet-av.

TO RENT—NEW 4-5 RM. APTS.; MAH. consoles, sideboards, tile baths, steam, elec. lights, hot water, etc.; $27.50-$30. Janitor-sta. Bowen-av.; 6-7 rms.; e. h.; $25-$30. CUNS, 30-6 Calumet-av.

TO RENT—435 E. 45TH-PL., 1ST FLOOR, 6 rms.; steam; will decorate; $35. ELLIS GRIMER & CO., Main 166.

TO RENT—6TH FLOOR—AV. FINE 7-8 rooms; new plumbing; polished floors; steam, hot water, etc.; bargain; $37.50-$40.

TO RENT—NEW BUILDING, 715 E. 50TH-pl., near park; excellent light 5 room apt.; reasonable. See janitor.

TO RENT—5 AND 6 ROOM COR. FLAT. 1465 Drake-av., owner.

TO RENT—FIVE ROOM FLATS; STOVE heat; $15-$18. 3235 Union-av.

TO RENT—4 RM. APT.; STRICT. MOD.; fine trans. 54 E. 60th. Normal 1677.

TO RENT—FREE TO NOV. 1ST, 5481 HARper; 8 light, 2 bath, 2 toilet, 2 C., sun parlor and breakfast porch; 7014 Ogleby-av.

TO RENT—3 R. FLAT, $15; 4 LIGHT RMS., cor., s. h.; facing Ellis Park. 6636 Ellis-av.

TO RENT—4000 GRAND-BLVD., 6 RMS. WM. KIRK & CO., 404 E. 47th-st. Oak. 905.

TO RENT—MODERN 7 ROOM APT., 5603 Rosalie-ct., near Cottage Grove-av. Phone Douglas 3711.

TO RENT—CHEAPEST MODERN 8, 4 AND 5 room flats on the South Side; excellent location; 3701, 3711, 3721 Lawrence-av. GEORGE F. HARDING JR., Owner.

TO RENT—MODERN APTS. 4104 MICHIGAN-AV.

Delightful residence locality; all the advantages of four rooms; tiled bathrooms; kitchenette; fine door panels; beds; iceboxes; sleeping porch; shower bath. Rent $30 up. Agent on premises.

TO RENT—VERY DESIRABLE STEAM HEATED, MODERN 6 ROOM APARTments, 3240-42 INDIANA-AV.; CONVENIENCES; RENT $60 PER MO. CHANDLER, HILDRETH & CO., 56 W. WASHINGTON-ST. CENT. 5151.

TO RENT—NEW BLDG., BEAUTIFUL, 4 room apts.; steam heat; private front porches; every modern convenience; S. W. cor. 51st and Marshfield-av. Ready Oct. 1. H. M. Engleheit & Bros., 6022 S. Halsted. Went. 3540.

TO RENT—3740-48 INDIANA-AV., ELEgant modern 5 and 6 room flats; steam, hot water, electric lights; low rents for first class tenants; good janitor service; will decorate to suit. E. E. BALDWIN & CO., 3450 Indiana-av.

TO RENT—5464 HYDE PARK-BLVD., 1ST, 6 rooms, 3 baths; large living room; sun parlor; 2 blocks from I. C.; ready for occupancy; $60.

ALVIN H. REED, 111 W. Monroe-st. Randolph 2466.

TO RENT—MODERN STEAM HEATED FLATS. 4031 Indiana-av., 8 r., 2 b..... 45 446 E. 35th-st., 7 r., 1 b..... 30 W. M. BRINKMAN, 3116 Indiana-av.

TO RENT—NEW BLDG., BEAUTIFUL, 4 and 5 room apts.; steam heat; private front porches; every modern convenience; Halsted and 60th-st.; ready Oct. 1. H. M. Engleheit & Bros., 6022 S. Halsted. Went. 3540.

TO RENT—5 ROOM, 2 PARK AND 60TH-st.—4-5-6 rms. front, $25 and $30; overlooking Washington Pk.; $30 up; janitor will show. HEINRICH H. SON, Marquette Bldg.

TO RENT—3 AND 4 ROOMS. SHERMAN APARTMENTS. 5476-80 UNIVERSITY-AV. Large, light and exceptionally well finished, having front porches.

BEST VALUE IN THE CITY.

AGENT ON PREMISES. M. B. MORAN & CO. MAIN 1622.

TO RENT—2219-2233 EAST 70TH-ST. 4 rooms, sun parlor and rear porch; colonial white paneled dining rooms; fireplace and bookcase in living rooms; shower bath; two blocks to South Shore station I. C. R. R.; 3 blocks to 67th-st. electric line and Jackson Park; near the lake and South Shore Country Club. JOHN A. CARROLL & BRO., 75th and So. Shore-av. Tel. So. Chicago 1660.

TO RENT—FOLLOWING 7 AND 8 ROOM flats; steam heat, hot and cold water, electric lights; good daylight, etc. See janitor. 4511 Ellis-av. 4700 Vincennes-av. 4504 Vincennes-av. 4506 Vincennes-av. EDWIN BOGERT, 30 N. La Salle-st.

TO RENT—CHOICE MODERN APTS. 6124 South Park-av., 4 rms., $26.00 to $29.50. 6208 South Park-av., 4 rooms, 28.50 to 30.00. 5621-39 Woodlawn-av., 4 rms., 30.00 to 40.00. 4709 Grand-blvd., 2 and 3 rooms $20 to 27.50. 1010 E. 58th-st., 6 rooms..... 35.00 1006 E. 58th-st., 6 rooms..... 40.00 T. E. WILLS, 109 W. Jackson-blvd. Wab.3592.

TO RENT—OPEN FOR INSPECTION. New modern 4 and 5 room flats, 1218-20-22 E. 55d-st.; wall beds; country light; handsomely decorated; possession at once. Apply janitor on premises or 111 N. Dearborn-st.

TO RENT—CHEAPEST MODERN 8, 4 AND 5 room flats on the South Side; excellent location; 3701, 3711, 3721 Lawrence-av. GEORGE F. HARDING JR., Owner.

TO RENT—CHOICE MODERN APTS. 4104 MICHIGAN-AV.

Delightful residence locality; all the advantages of four rooms; tiled bathrooms; kitchenette; fine door panels; beds; iceboxes; sleeping porch; shower bath. Rent $30 up. Agent on premises.

TO RENT—VERY DESIRABLE STEAM HEATED, MODERN 6 ROOM APARTments, 3240-42 INDIANA-AV.; CONVENIENCES; RENT $60 PER MO. CHANDLER, HILDRETH & CO., 56 W. WASHINGTON-ST. CENT. 5151.

TO RENT—NEW BLDG., BEAUTIFUL, 4 room apts.; steam heat; private front porches; every modern convenience; S. W. cor. 51st and Marshfield-av. Ready Oct. 1. H. M. Engleheit & Bros., 6022 S. Halsted. Went. 3540.

TO RENT—3740-48 INDIANA-AV., ELEgant modern 5 and 6 room flats; steam, hot water, electric lights; low rents for first class tenants; good janitor service; will decorate to suit. E. E. BALDWIN & CO., 3450 Indiana-av.

TO RENT—5464 HYDE PARK-BLVD., 1ST, 6 rooms, 3 baths; large living room; sun parlor; 2 blocks from I. C.; ready for occupancy; $60.

ALVIN H. REED, 111 W. Monroe-st. Randolph 2466.

TO RENT—MODERN STEAM HEATED FLATS. 4031 Indiana-av., 8 r., 2 b

T—FLATS—NORTH.

5 Rooms

l Winthrop-av
the most attractive build-
th Shore. We cannot begin
th a paper what they are
t our special renting agent
you through and give you
surprise you.

nts, Sheridan-rd., a s. cor.
complete on the building
assembly room for tenants'
ing; vacuum cleaning sys-

lor, 2 baths.....$70 up
lor, 2 baths.....$70 up

6 r., sun par., 2 baths, $65
4 & 5d; 5 r. and porch, $60
5 r. and porch.....$52.50
st, 5 r. and porch.....$50

nessey & Co.,
yle-st., at L Sta.
EWATER 1068.

4 & 5 Rm.

and Argyle-st. Large
fixtures and finish throug

N PARLORS.

$40, $50

Ravenswood L; electric car
stern R. R., 12 mins. to

HN V. FOX,
N. Dearborn-st.
Lawrence-av. and Robey-st.

TO RENT—FLATS—NORTHWEST.

New Race Apts.

2-3-4-5 and 6 Rooms, $25 to $45.

Furnished or Unfurnished.

Corner of Irving Park-blvd., Keystone, Belleplaine, and Kedvale-avs., in the most beautiful section of the Northwest Side. 200 apartments now under construction; 4 new high grade buildings.

ALL LATEST FEATURES.

In-a-Door Beds,
Shower Baths,
Janitor Service Included.
Nearby Swimming Pool.

15 minutes to loop. C. & N. W. Ry.

OFFICE, 4106 IRVING PARK-BLVD.

NEW 3 & 5 ROOMS $35 TO $60

S. E. Corner of Palmer-sq. and Kedzie-blvd. The most modern and up to date apts. in the Northwest; 3 rms., hot water heat; Palmer-sq.; convenient to "L" and surface lines. All rooms unusually light and attractive, including sun parlors and all the latest improvements; telephones; indirect lighting fixtures; in-a-door beds; shower baths; vacuum cleaning system; sunproof enamel kitchen cabinets, refrigerators, gas ranges.

DON'T RENT ELSEWHERE TILL YOU GET OUR PROPOSITION. Agent on premises daily.

F. E. LACKOWSKI & CO., 2207 N. KEDZIE-BLVD. COR. LOGAN BLVD. AND LOGAN SQ. "L" TERMINAL. PHONE BELMONT 70.

INSPECT BEAUTIFUL NEW APARTMENTS

FINEST IN RAVENSWOOD MANOR.

4, 5, and 6 rooms.

S. W. COR. WILSON-SACRAMENTO-AVS. All rooms outside, insuring perfect light and ventilation; SPACIOUS SUN PARLORS, built-in china closets, white walls in dining room. Thoroughly modern.

Janitor at Bldg. Phone Drexel 4317.

TO RENT—APARTMENTS.

High class 4 room flats in the
SAWYER APARTMENTS
3448-3452 N. SAWYER-AV.

Ready for occupancy Oct. 1st.
All the newest features. Apply OGREN BROS., Irving-av., or phone Humb. 1492.
Janitor on premises.

TO RENT—PALMER-AV. VERY DESIRABLE STOVE HEATED APARTMENTS, 5 AND 6 ROOMS, EACH; NEW BUILDING. AGENT ON PREMISES 10 TO 1 TODAY.

CHANDLER, HILDRETH & CO.,
29 W. WASHINGTON-ST. CENT. 5151.

TO RENT—4024 TO 4032 HUTCHINSON-st., fine court building; steam heat; 4 rms., $27; 6 rms., $30; concessions. Agent premises daily (from 2 to 5 p. m. D. GUTTAG, Agent, 1051 Milwaukee-av. Phone Wilmot 6206.

TO RENT—GRAND NEW BUILDING, 4 and 5 room flats, $35.00 to $42.50. Albany-av., corner Blaine-pl. Janitor service, vacuum cleaning; best trans. facilities. Agent on premises.

DARTHERS & CO., 40 N. Dearborn-st.

4 ROOM APARTMENT ROAD AND PARK-BLVD. RENT $30.

K. LOUNG & BRO.,
4001 N. CLARK-ST. PHONE GRACELAND 3800.

TO RENT—WEST IRVING PARK; 5 RMS., new heat, $15. 4 rooms, furnace, $21 and 6 rms., finished in 2 colors, enameled, furnace or hot water heat, $25 to $30. Agent on premises daily.

TO RENT—ST. PAUL APTS. 5624 OAKwood-blvd.; handsomely furnished 1-2-3 rm. apts.; maid; elevator service; Cafe; la. un.; G.

TO RENT — 4104 MICHIGAN-AV., NEW bldg., California apts., 2 rooms, sun porch, and tiled bath with shower; $11 wk. Kenwood 7864.

TO RENT—4163 DREXEL-BLVD., 2D, HIGH GRADE 3 ROOM KITCHENETTE APT., TILE BATH; 1 BLK. KEN-WOOD "L" AND SURF LINE.

TO RENT—2446 MICHIGAN-AV. APTS., 2 rooms and bath, disappearing beds, completely furn. for baking; convenient location; beautiful entrance; $6 to $14 weekly.

TO RENT—4157 DREXEL-BLVD., 2 AND 3 RMS., NEWLY FURN.; $37.50 UP; 1 BLK. KEN. L. SURF LINE.

TO RENT—3 RMS. AND BATH; WALL bed; porch; most comp. apt. furn. for baking; $25-$45; concessions. Agt. 5 Main-st "L." Phone Evanston 1828.

TO RENT—FURN SHED FLATS.

South Side.

TO RENT—4257-59 GRAND-BLVD. FURNISHED APARTMENTS.
HIGH CLASS, BEAUTIFULLY APPOINTED, MODERN BUILDING; 1, 2, 3, 4, 5 ROOM SUITES.
COMPLETELY FURNISHED.

Each apartment has private bathroom, console, wall bed, gas range, icebox, telephone, maid, servant, elevator, handsome reception room, library, smoking room, spacious porches and grounds; excellent transportation elevated express and surface line facilities.
RATES, $10 WEEK UP. $40 MONTH UP.
Phone Oakland 2604.

TO RENT—MAID SERVICE, LIGHT, AND GAS FURNISHED.

High class 3 and 4 rooms with sun parlor. Handsomely and completely furnished, in new building, exclusive residence neighborhood, one block from elevated, L. C., or surface lines; in-a-door beds, decorations, dressing rooms; very attractive; rent $75. 3972 Ellis-av. Agent on premises. Phone Drexel 2681.

TO RENT—APARTMENT, 5817 BLACKstone-av. 1st floor, 6 rooms, 2 baths, to rent furn. for one year, $100 per month, or unfur. for a year or longer $80 per mo. This is the only unoccupied apt. in the bldg.; immediate possession. This will make an attractive home for people who care to live well in a good neighborhood. Apply room 1022 McCormick Bldg. Ph. Harr. 8807, or AUSTIN H. PARKER, 1500 E. 57th-st. Tel. Hyde Park 136.

TO RENT—3750 GRAND-BLVD., 1ST. Mostyn Villa Apart., 2-3 and 4 rm. aparts.; beau. furn., silver, linen china, cut glass, piano, victrola, shower baths, maid service; 1 blk. to elev.

TO RENT—6060 STONY ISLAND-AV., OPP. Jackson Park, 4 or 5 rm. apt.; strictly modern; unusually large; unfurn.; seeing believing; come and be convinced that it is a homey place to live; L. C., surface.

TO RENT—3 RM. FURN. FLAT; LARGE closets; kitchenette; elec. lights; all light rms.; ar. L. C. exp. and 55th and Cottage Grove cars. H. P. 2710. 1401 E. 53d-st. Tel. Hyde Park 3966.

TO RENT—5470 GREENWOOD, 1ST, 7 R., 2 baths, sun parlor. Will also sell furn. if desired at sacrifice on small cash payment. Call on the morning or after 6, Midway 6547

REAL ESTATE FOR SALE.

VACANT—SOUTHWEST SIDE.

FOR SALE—OWNER HAS 58X125 FT. building lots next to new substantial brick two flat bldgs.; sewer, water, and sidewalks all paid; Southwest Side; good transportation. Address N H 163, Tribune.

VACANT—NORTH SIDE.

FOR SALE—
BUILDERS, ATTENTION.
Will sell on second mtg. or at a bargain for cash;
Clark-st. nr. of Diversey-blvd., 100x125; mtg. $9,000.
Irving Pk.-blvd., s. e. cor. Spaulding, 72x125; mtg. $8,000.

300 ft., near Rogers, Clark, and Jarvis; unrestricted; mtg. $4,000.

H. O. STONE & CO., 76 W. MONROE-ST.

FOR SALE—BUSINESS CORNER ON COMing car line; first comes first buys; $55 per foot, on easy terms. Address H 150, Tribune.

FOR SALE — FINEST APT. CORNER IN great Ray. Hl. Term. district at $150 per ft.; will consider half trade if put in at strictly cash value. Call Irving 607.

FOR SALE—60 FT., WEST FRONT, RIDGEbvd., nr. Rogers-av.; all improvements paid for; $75 per ft. Might sell half. Address O E 275, Tribune.

FOR SALE—BARGAINS IN VACANT VIcinity. Devon and Western-av. Call or write for list.
ROY E. KNAUER & CO., 6168 Broadway.

FOR SALE—180X180; NORTHWOOD CORner; restrictions; best corner left; no brokers. Address O J 152, Tribune.

FOR SALE—N. W. COR. OF WINNEMAC and Leavitt-sts., 65x125; $4,000 cash; make offer. W. LARSON, 1242 Norwood-av.

FOR SALE—EXCELLENT LOCATION FOR court building, 100x140 ft. Owner as $15 Bryan Pl.

FOR SALE—58 FT. ON DEVON-AV., NE. Western; $1,250; $125 down. Rog. Pk. 8699.

FOR SALE—110 FT., CHASE-AV. AND Sheridan-rd. Address X 181, Tribune.

VACANT—NORTHWEST SIDE.

FOR SALE—A SURE MONEY MAKER—
Large 30 foot lots in our Double Section Line Subdivision at Belmont and Cicero-avs. can be bought as low as $405 on easy terms. Improvements, cement walks, sewers, water, gas, electric lights, fine trees and shrubs, all in and paid for. Entire subdivision restricted to brick buildings. Over $250,000 spent for improvements.
Take Cicero-av. car to Wellington-av., 2 blocks south of Belmont-av., where branch office is located. Open every day.
KOESTER & ZANDER, 145 N. Dearborn-st.

FOR SALE—A GREAT BARGAIN, 50X135 vacant on Medzie-av., just north of Irving Park-blvd. Owner, non-resident, says to sell quick for only $2,200.
You will never find another snap like this. Address O M 511, Tribune.

FOR SALE—AT A SACRIFICE—
A few choice residence lots with all trimmings paid for; must sell to close subdivision; your own price and terms take them. Address E D 478, Tribune.

FOR SALE—BIG BARGAIN; NONRESIDENT owner offers 100x125 on Lawrence-av., nr. Western and Lincoln; fine garage site; price $6,000. WM. S. SMITH, 1535 Jarvis-av. Ph. Sheldrake 2-m. 667 L. Evenings.

FOR SALE—2 LARGE BUILDING LOTS, Jefferson Gardens; worth $650 each; will sacrifice $450; easy terms. Telephone Central 6705. Room 603, 134 N. Monroe-st.

FOR SALE—MUST SELL AT ONCE MY 65 ft. corner on Kimball-av., north of Lawrence; price reduced to $1,150; $150 cash for small equity. Address O G 411, Tribune.

FOR SALE—N. KEDZIE, VICINITY OF Wilson-av., 25x125, e. f.; snap for quick sale. Diener, 2258 N. Halsted. Lincoln 2.

FOR SALE—30X125 FT. LOT ON N. Central Park-av., near Albany Park, for $650, cash or payments. Address O A 409, Tribune.

VACANT—WEST SIDE.

FOR SALE—DOUGLAS PARK "L" EXtension through beautiful Berwyn; investigate; are buying, will sell a few 30 x foot lots with ALL IMPROVEMENTS, including street pavement, in this thoroughly developed and high class residential district of Berwyn; only 1 blk. to the Burlington R. R. station and Ogden-av. street cars, at $375, one-half cash; value $450. Address O M 525, Tribune.

FOR SALE—WEST DIVISION-ST. CORNER. Northeast corner Central-av. and Division-sts., 135x125. If divided will sell for $8,500 quick; price $6,500; small amount of cash; long time on balance. Address O W 307, Tribune.

FOR SALE—50X178 FT. LOT, EXCELLENT location for residence or 2 flat; price $1,700; bargain. Address O N 128, Tribune.

MISCELLANEOUS—SOUTH SIDE.

FOR SALE — GREATEST BARGAINS IN houses or flats or vacant in Chicago.
E. E. BALDWIN & CO., 3450 Indiana-av.

REAL ESTATE—MFG. PROPERTY.

FOR SALE—CORNER, NR. CHICAGO "L" express station; 60x125 feet to alley; old improvements; approaching time when $2,400 per yr.; price $30,000, which is less than ground value. JOHN B. DeVONEY & CO., 134 W. Washington.

FOR SALE—MFG. PLANT, 3 STORY AND bsmt.; over 42,000 sq. ft.; power plant; 2 freight elevators; lot 100 ft. sq.; North-av., near Halsted; long lease; will sacrifice. Wyman Mfg. Co., 1856 N. Kostner-av. Albany 4200.

FOR SALE—OR LEASE—ONE STORY NEW bldg., suitable for mfg. or garage; divided in 2 buildings. Will rent separate or together. 2738 High-st. Phone Diversey 5646.

FOR SALE—11,000 SQ. FEET GROUND space, Kinzie, light & sides close in, West Side; ¼ mile to new freight terminal; $28,000. Address O K 425, Tribune.

FOR SALE—MODERN ETC. FACTS, 50,000 ft.; ht. plt.; corner of alley; $18,000. HART & WHETSTON, Franklin 1186.

FOR SALE—SITES AND FACTORIES, with rail and dock, for mfg. or sale; will build. McKEY & POAGUE, 153 W. Washington-st.

FOR SALE—CHEAP; 3 LOTS ON B. & O. Belt, with switch. 4708 W. 12th. HANKS.

REAL ESTATE—OAK PK., AUSTIN.

FOR SALE — NEW 5-6-7 ROOM BUNGAlow, modern; $100 down; balance like rent. Only $100 down, balance same as rent. Office at 6208 Lombard-av., Oak Park. Phone Oak Park 2719.
CHICAGO'S LARGEST BUILDER OF BUNGALOWS.
RAYMOND G. HANCOCK & CO.,
35 N. Dearborn-st. Bank Floor.
Central 1727.

FOR SALE—NEW 5RM. ENTRANCE home; large living room; open tapestry brick fireplace; south din. rm., with French doors to breakfast room (ivory white finish); sun parlor; exterior ceing; large bath; pedestal lavatory; leaded glass windows; 4 bedrooms and large sleeping porch; hot water heat; attic; lot 50x150. BEAUTIFUL TREES. Only $7,900.
F. A. HILL & CO., 5638 W. Lake-st. Austin 131.

FOR SALE—NEW QUEEN ANNE BUNGAlow, choice North Oak Park location; 5 rooms, wide living room, brick fireplace, beam ceilings, tile bath; every modern thing to make the home ideal; sacrifice price $4,000; terms $500 cash.
MALMQUIST & CONNOR & CO.,
4606 W. Chicago-av. Austin 1100.

FOR SALE—OWNER NONRESIDENT; must sacrifice nearly new brick 2 flat, 5-6 room flats; thoroughly modern; living room; steam heat; wide lot; BEAUTIFUL AUSTIN LOCATION near WASH.-BLVD.; excellent transportation; desirable district. Address ACT QUICK; A BARGAIN. FARRAR, 343 N. Laramie-av. Austin 23.

REAL ESTATE—BUNGALOW HOMES OF AUSTIN.

The best and most complete and beautifully finished-at moderate prices and at terms to suit—on Lavergne and Laramie-avs. Let your rent for that apartment pay for one.
Send for particulars.
E. Hodgson & Co., 5312 W. Chicago-av.

FOR SALE—MUST SELL MY 6 ROOM RESidence within 6 days, located in Oak Park, Furnace heat, oak trim throughout, gas and elec.; garage; must be seen to be appreciated. Price reduced to $3,750. Terms can be arranged.
JOHNSON BROS. & CO.,
5908 W. Lake-st., Austin 200, Oak Pk. 165.

FOR SALE—THE BIGGEST BARGAIN IN Austin; 7 room residence and garage. 4 large bedrooms, oak trimmed, hot water heat; 2 large sleeping porches on 2d floor. 2 large porches, 1st floor, one screened. This place is modern in every way and 1 year old; 30 ft. corner lot; price $5,000. Partial terms. Owner, Lin. 1527.

FOR SALE—BY OWNER; BUSINESS COMpels me to leave city; must sell my 6 r. 2 story frame house, 1122 S. Ridgeland-av.; furnace; cement basement; lot 50x125. Call 3861 or call Sunday P. M. Price $4,500; $500 down.

FOR SALE—BEAUTIFUL AUSTIN RESIdence—950 N. Lawler-av.; street paved; 50 ft. lot; 4 bedrooms; gas and elec.; oak trim; small cash payment. Want offer. Costs $4,000. If vacant open every afternoon from 2 to 5 or phone Austin 1865.

FOR SALE—NEW OAK PARK 3 FAMILY house; spacious 5-5 and 6-4 room flats; brick and stone construction, hardwood finish, hot water heat. Oak Park office, cor. Madison and Cuyler-av. S. T. GUNDERSON & CO.,
Main 2045. 104 N. La Salle-st.

FOR SALE—FAIR OAKS BARGAIN; NEW stucco 8, w. heated 9 rm. res., hardwood floors, fireplace; 50 ft. corner, $6,500; sale $5,900; sale $3,350. SHARPE & FURBECK, 103 N. Oak Park Ave.

FOR SALE—NORTH OAK PARK CORNER; 90x165 foot corner, exclusive location, adjoins Fair Oaks; $3,350; terms, $350 cash, $50 ft., 6%. $1,000; terms $100 cash. Address O K 349, Tribune.

FOR SALE—OR RENT—MY 8 RM. RESidence throughout. No. Humphrey-av., nr. N. W. R. R. station. Owner, resident, says to sell quick for only $2,200.
You will never find another snap like this. Address O M 511, Tribune.

FOR SALE—AT A SACRIFICE—
A few choice residence lots with all trimmings paid for; must sell to close subdivision; your own price and terms take them. Address E D 478, Tribune.

FOR SALE—BIG BARGAIN; NONRESIDENT owner offers 100x125 on Lawrence-av., nr. Western and Lincoln; fine garage site; price $6,000. WM. S. SMITH, 1535 Jarvis-av. Ph. Sheldrake 2-m. 667 L. Evenings.

FOR SALE—2 LARGE BUILDING LOTS, Jefferson Gardens; worth $650 each; will sacrifice $450; easy terms. Telephone Central 6705. Room 603, 134 N. Monroe-st.

FOR SALE—MUST SELL AT ONCE MY 65 ft. corner on Kimball-av., north of Lawrence; price reduced to $1,150; $150 cash for small equity. Address O G 411, Tribune.

FOR SALE—N. KEDZIE, VICINITY OF Wilson-av., 25x125, e. f.; snap for quick sale. Diener, 2258 N. Halsted. Lincoln 2.

FOR SALE—30X125 FT. LOT ON N. Central Park-av., near Albany Park, for $650, cash or payments. Address O A 409, Tribune.

VACANT—WEST SIDE.

FOR SALE—DOUGLAS PARK "L" EXtension through beautiful Berwyn; investigate; are buying, will sell a few 30 x foot lots with ALL IMPROVEMENTS, including street pavement, in this thoroughly developed and high class residential district of Berwyn; only 1 blk. to the Burlington R. R. station and Ogden-av. street cars, at $375, one-half cash; value $450. Address O M 525, Tribune.

FOR SALE—WEST DIVISION-ST. CORNER. Northeast corner Central-av. and Division-sts., 135x125. If divided will sell for $8,500 quick; price $6,500; small amount of cash; long time on balance. Address O W 307, Tribune.

FOR SALE—50X178 FT. LOT, EXCELLENT location for residence or 2 flat; price $1,700; bargain. Address O N 128, Tribune.

MISCELLANEOUS—SOUTH SIDE.

FOR SALE — GREATEST BARGAINS IN houses or flats or vacant in Chicago.
E. E. BALDWIN & CO., 3450 Indiana-av.

REAL ESTATE—MFG. PROPERTY.

FOR SALE—CORNER, NR. CHICAGO "L" express station; 60x125 feet to alley; old improvements; approaching time when $2,400 per yr.; price $30,000, which is less than ground value. JOHN B. DeVONEY & CO., 134 W. Washington.

FOR SALE—MFG. PLANT, 3 STORY AND bsmt.; over 42,000 sq. ft.; power plant; 2 freight elevators; lot 100 ft. sq.; North-av., near Halsted; long lease; will sacrifice. Wyman Mfg. Co., 1856 N. Kostner-av. Albany 4200.

FOR SALE—OR LEASE—ONE STORY NEW bldg., suitable for mfg. or garage; divided in 2 buildings. Will rent separate or together. 2738 High-st. Phone Diversey 5646.

FOR SALE—11,000 SQ. FEET GROUND space, Kinzie, light & sides close in, West Side; ¼ mile to new freight terminal; $28,000. Address O K 425, Tribune.

FOR SALE—MODERN ETC. FACTS, 50,000 ft.; ht. plt.; corner of alley; $18,000. HART & WHETSTON, Franklin 1186.

FOR SALE—SITES AND FACTORIES, with rail and dock, for mfg. or sale; will build. McKEY & POAGUE, 153 W. Washington-st.

FOR SALE—CHEAP; 3 LOTS ON B. & O. Belt, with switch. 4708 W. 12th. HANKS.

REAL ESTATE—OAK PK., AUSTIN.

FOR SALE — NEW 5-6-7 ROOM BUNGAlow, modern; $100 down; balance like rent. Large lots; good transportation, etc

AND OFFICE FIXTURES.

GLOBE-WERNICKE CO., and 15 N. Wabash-av.

G BARGAINS NOW IN USED OFFICE FURNITURE.

DESKS

Top Desks, $20.00.
T. Desk, all mahogany, $31.50.
keepers' Desk, $10.00.
ypewriter Desks, $9.00.
ypewriter Desks, $16.00.
used bookcase units.
e Counters, with roller ma and 9 ft.

LING EQUIPMENT, partment of used files, letter ins ment sizes; some in solid ve. letter file, $12.50; 5 draw oak or mahogany finish, $18.00.

CARD INDEX. Cabinets in 2 drawers up to 20 ses 8x5, 4x6, 5x8.

GLOBE-WERNICKE CO., d 15 N. WABASH-AV. RTH OF MADISON-ST. HONE RANDOLPH 6797.

-OFFICE FURNITURE, EX- display tables, benches, ties, sash curtains, type ic fan, cloak racks, coat hooks, angers, carpets, linoleum, ; Thursday a. m. at the Print- Co., 170 W. Adams-st. Laing and. O.

NDER. 600-911 W. Madison-st. PHONE MONROE 1712. er and jobber of store and office ond hand fixtures of every de- erms, cash or time.

ND GUARANTEED 2D HAND registers for all kinds of great reduction. The National Co., 172 N. Michigan-av. Ch Home Randolph 4690.

N STOCK AND MANUFACTURE of stock fixtures at low prices. gains in slightly used fixtures. on at bargain prices; terms AS. BENDER, 650-654 Wells.

BEAUTIFUL MAHOGANY DE- le, couch, document file, flat top e, addressograph, steel bal- ners' desks, stools, oriental rug, Bank, 37 W. Van Buren-st.

AIRS, TABLES, USED BY THE fessional convention; high grade condition; at very low price. Desk Co., 21 W. Lake-st.

L TOPS, FLAT TOPS, TYPE- s; tables, chairs, filing cabinets and refinished, at rock bottom Illin Desk Co., 23 E. Jackson.

BINETS, WOOD AND STEEL, chairs, partitions; all kinds used. JACK LEDERER, Inc., son-st.

$200, LEVEY'S $1 TOP, HIGH all case; like new; $75. Dr. Phone Well. 3591.

— FAIRBANKS STANDARD ight 1 lbs.; price $7.50. Dearborn-st.

AIRS, ETC. — HIGH GRADE ples and discontinued patterns; ahog, high grade office chairs; heap; too many to specify; ens- nursed; 4110 S. Dearborn-st., 2d f

TURES FOR EVERY BUR- ts lowest prices. Halsted TURE CO., 121-125 S. Halsted

DBLE. FLAT AND TYPEW e calc.; chrs.; safe. R. 318, 19

-50 INCH OAK TYPEWRITER drawers on sides; like new; $45. 711 S. Dearborn-st.

STERS BOUGHT, SOLD, EX- paired; latest styles; big saving $40 Randolph. Frank 4454.

260 THEATRE CHAIRS; GOOD Apply H. A. RICE, 1133 Morrison

SAFES.

RALE—UNITED STATES EX- Directors' safes. Big bar sizes. New safes and vault doors Safe and Lock Company, 35 N. Chicago. Main 2500.

BARGAINS IN NEW OR SEC- safes you always find at the Store, 188 W. Lake-st. Safe and Lock Co.

A NEW AND 2D HAND ns. All sizes. J. BAUM SAFE 57 W. Kinzie-st. Franklin 960.

RAND AND OTHER MAKES, ling time. ADAMS & SON, -MARVIN SAFE CO., 211 W. ON-ST. MAIN 1656.

COND HAND SAFE BARGAINS ng time. $1.25 per week. e Co., 27 W. Lake-st. Main 4105.

AFE AND LOCK CO.—ESTAB- hicago 50 years. New and second 122 S. 5th-av. Main 695.

LEGAL NOTICES.

OREGON, SEPT. 12, 1916. holders of the Woodrigs Tie- s, an Oregon Corporation: ereby given that pursuant to its pursuant to Article VI. of that mortgage from Woodrigs Tie- Corporation, corporation of the Michigan Trust Company and ran, mortgagee, dated May 1, property described in the mort- Columbia County, State of oodridge Timber Company exist- ereby call for payment on the 1916, at the office of the rust Company, Grand Rapids bonds secured by said mort- standing and unpaid, which of November 1st, 1916, to-wit: bonds due May 1st, 1917, being s 211 to 230, both inclusive, ch, and ten bonds, numbers 31 inclusive, for $500 each, ing due November 1st, 1917, s, numbers 241 to 260, both s, two hundred bonds, num- 270, both inclusive, for $500 each ing due May 1st, 1918, being s 271 to 290, both inclusive, ch, and 10 bonds, number 291 inclusive, for $500 each, ing due November 1st, 1918, both inclusive, for $500 each, $1,000 each—and 10 bonds of $500 each, and 10 bonds of $1,000 each, all bearing interest at the rate of six per cent per annum, which interest gives further notice that the trustee-mortgagee has elected to declare the principal of said bonds due, and the date and place as above, for the proposed prepayment of said bonds. Dated this 5th day of September, 1916. IDGE TIMBER COMPANY. K. Wentworth Jr. Secretary.

O. BURLINGTON & QUINCY R. R. Co.

ILL, SEPT. 30, 1916. TO THE DERS: Notice is hereby given nt to the By Laws of the Com- annual meeting of the Stock- ers, Burlington and Quincy R. R. held at the office of the Com- Ill., at 2 o'clock p. m. on November 1st, 1916, for the fol- ness: ect Directors as required by the ct. To fill the vacancy caused by William P. Clough, 2d, to transact business as may legally come be- e meeting. fer books will be closed at 3 Saturday, September 30, 1916, open at 10 o'clock a. m. Tuesday 1916. of the Board of Directors. T. S. HOWLAND, Secretary.

STORE OF L. McVEETY, 750 sold to Ben Tupler; present bills

TECTIVE AGENCIES.

INVESTIGATING AGENCY— cret Service Specialists."

arborn-st. Phones Randolph 674.

timate detective work solicited. 12 years of success.

DETECTIVE SCHULTZ—St. ce. Call 3635 Ellis-av. Douglas

DETECTIVE AGENCY.

DETECTIVE AGENCY— lable. Booklet on application. N. Dearborn-st. Central 2128. DETECTIVE, 3822 INDI- Douglas 3940; estab. 25 years.

S, HARNESS, CARRIAGES.

Y-MARKET—FOR SALE—SOUTH T THE MADISON BOTTLE- regard to 16 horses and one- mond teams; $150 to $300 per 3 span of mules; double and ess and bottle beer wagons; room for auto trucks. 174

ROCERY WAGON, HORSE AND -st

ASE COMBINATION SADDLE weighs 1,100 lbs.; 8 years old. Call at 4048 N. Robey-st. 8 to

-CHEAP BAY HORSES AND weighs 1,200 lbs.; is sure and worth-av.

-HAVE SOUND HORSE AND ery wagon to sell at a bargain 1116 N. Wells-st.

-FINE YOUNG KENTUCKY e. Address Room 1009, 105 W. Phone Randolph 5767.

-BAY MARE, 1,075; WEIGHT ; good delivery horse; reas. ; also milk wagon, cheap.

VAN, MILK, LAUNDRY WA- and painting. 3322 Vincennes

OR RENT—HORSES, WAGONS es. Furn. van. 642 W. 63d.

ACCOUNTANTS.

CCOUNTANTS— son, C. P. A., Fm. 32, 39 S. books audited; terms moderate.

CH AND STEAM HEATING.

—WE ARE BUILDING IN A y popular priced 5 pass. sleigers in Chicago; will you invest h and $1,000 with us and earn ssary. Address O G 558, Tribune.

BUSINESS CHANCES.

ART AND GIFT SHOP—IN FINE LOCA- established four years; for sale on leaving city. Address D 216, Tribune.

AUTOMOBILE GARAGE AND REPAIR Want good man with $3,000 to active interest immediately; best busi- opening in Chicago; highest refs.; quick ess opening. Address O M 208, Tribune.

AUTO FIRE AND VULCANIZING SHOP, ette S. W. of Chicago, town of 20,000; business of $2,700 mo.; fine equipment; Address P 255, Tribune.

AUTOMOBILE BUSINESS — NEW AND ops; excellent location; cleared $1,000 last mo.; $850 buys it; going into larger Address O O 518, Tribune.

AUTOMOBILE STORE AND REPR. SHOP— good location. 3540 W. North-av.

AUTO SHOP—ESTABLISHED; GOOD BUSI- $2,000 cash bal. time from reliable TO REPAIR SHOP—N. W. SIDE; SELL partner. Address E 89, Tribune.

BAKERY—FOR SALE—ESTAB. 9 YEARS; opportunity to get hold of old estab- well paying business, full equipment; class fixtures; receipts $500 weekly. particulars and interview, address D 283,

BARBER SHOP—FOR SALE—DOING FAIR 12 yrs., North Side, netting $15 a day; sting city; stock and fixtures worth sell for $1,500. Tel. Sunnyside 6248.

BEAUTY PARLOR—MUST SELL; ON A manicure corner; established 2 years; ; Call 11 West Water-st. BERKENFIELD.

CIGAR AND CONFECTIONERY STORE ood business; good location; living

CIGAR STORE AND BILLIARD PARLOR— Clearing $250 mo. will sacrifice account other business. 1139 Argyle-st.

CIGAR STORE—MUST SELL; ON A manufacturer; established 2 years; ; Call 11 West Water-st. BERKENFIELD.

CIGAR STORE FOR SALE—GOOD LOCA- $50; cheap rent; $300. 616 S. Dearborn-st.

CIGAR STORE AND CONFECTIONERY—FOR Sale-Inquire 1028 S. Oakley-blvd.

CONFECTIONERY, ICE CREAM—EST. 5 S. trade; money maker; act. other interest. Store for cash. Address D 340, Tribune.

DELICATESSEN AND GROCERY—FOR ; fine fixtures; large stock; invoice $50; will sell acct. death for $400; cheap rent; no agents. Address O M 224, Tribune.

DELICATESSEN—FOR SALE—TWO; old stand; other bus. Ozello, 237 Wells-st.

DELICATESSEN—EXC. W. S. LOC., GOOD REA- sons for selling. Phone Drover 1329.

DELICATESSEN AND GENERAL FURNISHINGS Business—Ashland Woods; reasonable. E Grant, 903 Linden-av., Hubbard Woods.

DELICATESSEN AND GROCERY STORE— for sale cheap; doing fine business; also 3 ms. in rear. 4056 Race-av., Austin.

DELICATESSEN—BARGAIN; UP TO DATE; sell on account of other business. 922 a. Wabash-av.

DELICATESSEN-GROC.-CONF. —COM- ists stock, eleg. fixtures. 5456 Broadway.

DELICATESSEN—FOR SALE—OWNER'S Chicago, Belmont and Cicero.

DENTAL OFFICE—IN RENT-LOCATION ear loop, with physician; use of reception ; busy transfer corner; low rent. Phone trustee-mortgagee for particulars.

DRUG STORE—FOR SALE—OWNER'S ; $6,000 to join as manufacturing stable article known; packed ; self advertising; machinery, stock of patents and trade mark; nearly ; buyer; positively nothing will yield Address D 316, Tribune.

DRUG STORE—I WANT 30 PARTIES WITH to join me in purchasing a Chi- house established 32 years ; which has always paid extra big divi- bank and commercial references; investigation. Address O N

DRUG STORE—FOR SALE—N. W. SIDE; ; $20 daily; rent $45; 5 year lease; ; before 10 o'clock at invoice. Ad- O M 284, Tribune.

DRUG STORE—FOR SALE—DAILY AV- $150; with Polish neighborhood; owner has going" concern. Address O M 285, Tribune.

DRUG STORE—FOR SALE—IN SLAVISH and Italian neighborhood. 2256 Grand-av.

EXPRESS, COAL, F. S. BUSINESS—S. W. ; single horse and wagon; good reasons ; sacrifice. 2256 Tribune.

EXPRESS, SOUTH; 60 CAR CAPACITY; ; $400 month; price $3,500. Wentworth, 1 Lawndale 6136.

FANCY CANDY AND STATIONERY Store—Bargain; elegant location; est. cor- ; owner leaving; will bear investigation; rent $20; 3 living rooms; part time; act. quick; make offer. 3101 Archer-av., block south Belmont.

FIGAR AND CONFECTIONERY STORE— business, INVENTORY $8,000; MUST BE CLUDING 1 FORD AUTO TRUCK. ROSS & CO., MORTGAGEES, 301 N. CLARK-ST.

FOR SALE—ESTAB. 9 YEARS; ; $1,200 cash, balance $40 month. Address O M 218, Tribune

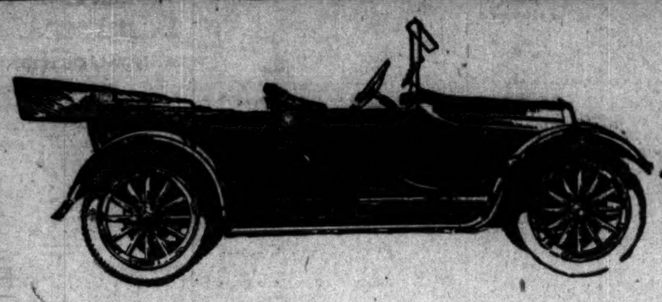

31½ Horsepower
New Series
Overland
Model 75
$635
Roadster $620
f.o.b. Toledo

Thousands Behind

From three miles an hour to any speed you will use on high—that is the report we get from owners all over the country.

And 20 to 25 miles per gallon of gas is the economy report.

A corking good car—

A price that makes it the greatest value on the face of the earth—

That combination has kept the factory thousands of cars behind sales for weeks and weeks.

But we're getting them in right along.

Better see us about yours today.

Overland Motor Co., Distributors
2419-23 Michigan Avenue Phone Calumet 5500

The Willys-Overland Company, Toledo, Ohio
"Made in U. S. A."

Would This Be Best For Your Home?

A Double Service Gas Range

Burns Gas

For everyday cooking requirements—with all the advantages and conveniences of the most perfect gas range.

Burns Coal

When the North wind blows a gale and nothing short of a coal fire will keep your kitchen warm and cozy.

YOU simply burn either fuel—gas or coal—as your needs and the weather dictate; or you can cook the foods you want quickly, on the gas fire, and foods you can wait for, on the coal-heated section—both at one and the same time.

These "Combination" Gas and Coal Ranges

are very practical and extremely popular in the thousands of homes where the heating equipment was not planned to take care of the kitchen.

We sell these Combination Ranges at low prices on easy monthly-payment terms at any of our branch stores or our big salesroom downtown.

If you cannot call to see them, just telephone or drop us a postal and we will send you our illustrated Range-booklet—"Cooking Wrinkles"—containing illustrations and descriptions of our complete line.

If you have a coal stove now in use in your kitchen (4 hole or larger) we will take it in exchange for a Combination Gas and Coal Range, allowing $5 on the purchase price.

The Peoples Gas Light & Coke Company
Peoples Gas Building Telephone Wabash 6000

Landseekers!

The Northern Pacific country—Minnesota, North Dakota, Montana, Idaho, Washington and Oregon—offers a healthful and invigorating climate, the best opportunities in the West, and excellent crop records. Investigate while land prices are low. Take advantage of the

One-Way Colonist Fares daily September 24 to October 8 to points in western Montana, Idaho, Washington and Oregon.

Low Round Trip Homeseekers' Fares to North Dakota points and west—first and third Tuesdays to November inclusive.

Very Low Round Trip Landseekers' Fares for parties of five or more, every Monday and Tuesday to November 28, inclusive.

Write for free literature and mention state or locality in which interested.

A. C. Odenbaugh, G. A., 144 So. Clark St., Chicago, Ill. Phone: Randolph 1980

A. M. CLELAND Gen'l Pass. Agt. St. Paul, Minn.

NORTHERN PACIFIC

RESORTS—FOREIGN
Ocean Travel.

RESUMED

Services to the
West Indies
by the
R. M. S. P.
(The Royal Mail Steam Packet Co.)
FIRST SAILING FROM NEW YORK
S. S. "Danube," December 2
IDEAL 22-DAY CRUISE $180 UP
including stateroom and meals
To Cuba (Santiago), JAMAICA, PANAMA and Colombian Ports
The Royal Mail Steam Packet Co.
SANDERSON & SON, Gen. Agts.
230 S. La Salle St., Chicago.
Or Any Steamship Ticket Agent

You *Sell* Outside the City Limits. Are You *Advertising* There?

FOLLOW your merchandise from your warehouses to the consumer and you'll find that a big percentage of your goods is finding its way to the families in the rural districts.

Let's say that one-third of your output is seeping through to the farmers and villagers.

Then one-third of your advertising appropriation ought to go in the SAME direction!

Check up many of the greatest national advertising successes and you'll find that they could never have been so successful *without distribution through the country dealers.*

Fact is, you *can't* have national distribution unless you *do* make these stores a part of your sales machinery. Sixty million people live in our farm and village communities. *Six times* more than are jammed together in greater New York—*fifteen times* as many as live in Chicago!

A campaign of advertising in The Farm Journal will net you your share of these people's Ten Billion Dollar business.

It will carry your message—and the merits of your goods—to One Million of the *best* farm and village families in America.

Then advertise in The Farm Journal and watch YOUR farm business grow!

Get your Advertising Agent to plan an advertising campaign in The Farm Journal for you. He knows what this greatest of all nationally-circulating farm publications has done for *other* manufacturers who were once city-bound.

December issue closes finally November 5th. Rate $5.00 a line.

The Farm Journal

"Unlike Any Other Paper"
WASHINGTON SQUARE, PHILADELPHIA

EDUCATIONAL

Study Advertising in the Y M C A Evening School

The opportunities for young men in the advertising business are substantial, but to learn advertising you must have instruction that is practical. This year our course will again be given under the personal direction of Arnold Joerns, President of Arnold Joerns Company, Inc., Advertising Agency, and Chairman of the Educational Committee of the Advertising Association of Chicago. THE CLASS WILL BE LIMITED TO 40.

Opening Night Friday, Oct. 6, 7:45 O'Clock
INTRODUCTORY LECTURE BY MR. ANDERSON PACE
Mgr. Bureau of Railway Publicity
Subject: "YOUR OPPORTUNITIES IN THE ADVERTISING BUSINESS"
No charge for admission. Come and investigate. Following this lecture full information regarding the course will be given.
OTHER COURSES JUST STARTING INCLUDE Public Speaking, Salesmanship, Real Estate Law, Credit Management, Efficiency, Spanish, Accounting, Business Law, Business Management, Business English.
For Special Bulletin Address
CENTRAL DEPT Y M C A INSTITUTE
19 S. LaSalle St., Chicago. Phone Central 6789.

EDUCATIONAL

Get Bigger Pay

In one office in Chicago there are seven of our graduates now working at $30 a week each. In other offices there are dozens more. Some of them did not even take our full three months course. We cannot supply graduates fast enough for the employers of Chicago who know what our graduates can do. If you are now a stenographer or typist you can master our method of DOUBLE SPEED TYPEWRITING in THREE MONTHS, merely by evening study and practice. If you are a beginner you can master both our DOUBLE SPEED TYPEWRITING and DOUBLE SPEED SHORTHAND in FOUR MONTHS. If you are going to work in an office, do work that is worth while. Get a salary that is worth while.

Phone, Call or Write.
Arnsan School
20, E. Jackson Blvd.
Phone Harrison 3228.

SOUTH AMERICA

Sailings from Buenos Aires and Rio de Janeiro to Montevideo
S. S. Vasari, October 7th, 11:00 a. m.
S. S. Verdi, October 21st, 11:00 a. m.
S. S. Byron, November 4th, 10:30 a. m.
S. S. Valeria, November 25th, 8:30 a. m.
12,500 ton steamers, luxuriously equipped with every convenience. Especially designed for travel in the tropics. Good accommodations still available.
Company's Office, 42 Broadway, New York
R. J. Nachlinger 134 South Clark Street
J. S. Lowitz, 108 South Clark Street

LAMPORT & HOLT LINE

EDUCATIONAL EDUCATIONAL

REAL ESTATE LAW REGISTER NOW

A thorough course in real estate law for the business or real estate man or those who desire to enter the real estate business. Covers the law of real property, contracts, agency, sales, chattel mortgages and insurance, examination of abstracts, drawing of legal documents. Also instruction in the duties of the real estate man, including renting, real estate salesmanship, management and valuation, the making and marketing of real estate bonds.

Business Law We offer also a systematic business law course of legal instruction for the business man, credit man, accountant, clerk, etc. COMPLETE IN ONE YEAR. Covering contracts, real property, examination of abstracts, sales, personal property, agency, bills and notes, partnership, corporations, chattel mortgages, drafting of legal documents, etc.

Evening Classes No High School Education Necessary

Classes now open. Register at once. Classes Monday, Wednesday and Friday evenings. High school education not required for entrance. Every man who seeks a knowledge of real estate or business law is eligible. An ideal course of study for the busy business man. Twenty-one years of success. Over 1,500 business men are graduates of this school. Distinguished faculty. Write TODAY or call for full information. Phone Central 2092. Address Secretary.

CHICAGO BUSINESS LAW SCHOOL Suite 1104, 116 S. Michigan Ave. Bet. Adams and Monroe Sts.

EDUCATIONAL

Mr. Arnsan's Personal Classes

—give you quick entry into the better-paying Stenographic and Private Secretarial positions.

I am the man whose memory charts have revolutionized stenographic and typewriting study.

I now offer my personal instruction to a limited number of students in Pitmanic Shorthand, Typewriting and Voicewriting.

CLASSES

Evening classes on Monday, Wednesday and Friday.

Day school, five days a week, including Saturday, if desired.

I also offer a special Home Study Course in Typewriting, Shorthand, or Dictating Machine.

I am positively not connected with any other school. I guarantee to give you 75 to 85 words a minute typewriting speed—with ten times the accuracy—in less than half the usual time.

Write for Free First Lesson

Arnsan School
Mr. Leroy Arnsan in Personal Charge.
608 S. Dearborn St.
Telephone Wabash 4284

EDUCATIONAL

DE PAUL UNIVERSITY LAW SCHOOL
(Illinois College of Law)

Day and Evening Classes
ENTER NOW
"A Thorough Legal Education"

Strong Faculty. Unusual Equipment. University privileges. Free instruction in public speaking and debating.

COLLEGE OF COMMERCE
EVENING CLASSES
Courses in Accountancy, Business Administration, Finance, Economics, Business Law, Advertising, Salesmanship, Business English, Commercial Spanish, French and German. Prepares for C. P. A. examinations. Enter classes now.

SPECIAL PREPARATORY DEPT.
Deficiencies in entrance requirements may be made up in this department. Instruction given in all high school subjects. Small classes insure rapid progress. For Catalog address Secretary, 788 Tower Bldg.

6 N. Michigan Avenue,
Chicago, Ill.
Phone Rand. 3160.

EDUCATIONAL

THE SPEAKING VOICE

Public Speaking, Literature, Dramatic Art, Reading, Physical Culture, taught by professional instructors only.
GRADUATE COURSE CLASS FOR TEACHERS AND ARTISTS IN
THE ANNA MORGAN STUDIOS
Fine Arts Building, Chicago
Send for catalog. Phone Harrison 513

EDUCATIONAL

SHERWOOD MUSIC SCHOOL

Piano, Voice, Violin, Organ, Theory, Dramatic Art, Dancing. Twenty-second Year. 500 Teachers. 6000 Pupils—60 Branches in 13 States. Plan of study period Music Week and Normal Course. Bella School. Fine Arts Building, Chicago.

University of Illinois SCHOOL OF PHARMACY
Offers courses leading to the degree of Graduate in Pharmacy and Pharmaceutical Chemist. New location. New equipment. Fifty-seventh annual session. Enter now. For details, address the Secretary, 707 South Wood Street, Chicago.

Chicago Latin School for Girls College Preparatory. General Courses. Athletics. 59 Scott St. Opens Sept. 28. Tel. Sup. 4627

FRENCH SPANISH
Conv. Work or Private Instruction.
GORDON-DETWILER INSTITUTE of Ill.
30 No. Michigan Boul. Randolph 4828.

Gregg Shorthand School
Day and Evening Sessions ENROLL NOW
NORTH MICHIGAN AVENUE, CHICAGO, ILL.

RAG TIME In 20 Lessons
We'll teach you to play real ragtime on the piano in 20 lessons IF YOU DON'T KNOW A NOTE—in 10 lessons if you already play. You'll learn to play 12 popular songs, every piece with "Money-back" guarantee. Six schools. SEND FOR FREE BOOK. Open evenings.
Christensen School of Popular Music
20 East Jackson Blvd., Fifth Floor. Harrison 6731

STAMMERER
Attend no stammering school until you have a talk with me. A practical, modern METHOD that "kills the fear of Mannstammering," individual instruction a specialty.
The Hatfield Institute, 409 N. Dearborn St., Chicago

TRAINING SCHOOL FOR NURSES—The Mistletoe Hospital, Registered by the State of Illinois. 3-year course preparatory instruction. Theoretical and practical classwork throughout the course. Minimum entrance requirement, 2 years High School work. Apply to Miss E. C. Burgess, Supt., Groveland & 35th Sts., Box 186, Chicago, Ill.

ST. VIATOR COLLEGE KANKAKEE, ILLINOIS
Classical College. High School and Agricultural School. 5250 a year. 500 students. School opens Monday, Sept. 11. J. J. O'Mahoney, C. S. V., Pres.

EDUCATIONAL

CHICAGO COLLEGE OF MUSIC

ESTHER HARRIS, Pres.

All branches of music, elocution and dramatic art. Twenty-second year. Register now. For catalog address Manitoba 1414 Kimball Hall Chicago.

Do YOU Want to Learn a Money Making Business?
A business that will guarantee you permanent, well-paid employment?
LET US TRAIN YOU FOR SUCCESS
Instruction is complete. It includes repairing, driving, and construction—special courses. Graduates earn $150 per month, and up. Get free booklet.
GREER COLLEGE OF MOTORING
1519 Wabash Ave. Chicago, Ill.

Thirty-First Season

AMERICAN CONSERVATORY

JOHN J. HATTSTAEDT President
Chicago's Foremost School of MUSIC
Offers modern courses in Piano, Voice, Violin, Organ, Public School Music, Harmony, Composition, Orchestral Instruments, Dalcroze Eurhythmics, Modern Languages, etc. taught by 80 eminent artists. Superior Normal Training School supplies teachers for Colleges. Teachers' Certificates, Diplomas and Degrees. Dormitory accommodations. Unrivaled free advantages.
WALTON PYRE
School of Dramatic Art and Expression. Stage Training. Public Reading. Physical Culture. STUDENTS MAY ENTER AT ANY TIME. New Catalog Mailed Free
642 Kimball Hall Chicago, Illinois

ILLINOIS COLLEGE of CHIROPODY
Confers degree of Doctor of Surgical Chiropody (D. S. C.) after completion of the eight months' course. Many openings for graduates. Learn this dignified, uncrowded profession and become independent. Faculty comprises well known physicians, surgeons and successful chiropodists. Large, light clinics. Equipment thoroughly modern and complete. Day and night classes. For full particulars write the Secretary, 1311A N. Clark St., Chicago, Ill.

METROPOLITAN *Business College*
Twelve fine Colleges in convenient locations. Write, call or phone Randolph 7200.
37 SOUTH WABASH AVENUE, CHICAGO

Spanish, French, German, Italian, Russian, etc.
The Berlitz School
12th Floor, Auditorium Tower
Tel. Harrison 392
New Classes Now Forming

Physical Education

The profession of Physical Director and Playground Worker appeals to ambitious young men and women with high school training; work is interesting; salary excellent; positions easy to secure.

The fall term of AMERICAN COLLEGE OF PHYSICAL EDUCATION opened Sept. 13 with best class in history of the College. Through special study plan students can be enrolled up to Oct. 4.

Thorough course; faculty of 20 members. Large building; splendid gymnasium. Special facilities for athletics. Dormitory for girls. Class work begins at 9 a. m. daily.

Opportunity for partial self-support for four deserving students who make immediate application.

American College of Physical Education
Dept. 76, 4200 Grand Boulevard, Chicago, Ill.

ELECTRICITY

Earn $125.00 to $300.00 per month. Largest, best equipped practical trade school in the country. Also courses in Drafting, Motion Picture Operating, Plumbing and Bricklaying. All tools and materials furnished free. Small cost and easy payments. Day and evening sessions. We secure your job. $150,000 building. Call and see the students working in our shops or write for catalog. Telephone Randolph 5600.
BENNETT W. COOKE, Director.
COYNE NATIONAL TRADE SCHOOLS
74 E. Illinois St. Chicago, Ill.

EDWARD DVORAK

DIRECTOR
CENTRALIZING
SCHOOL OF ACTING
20 E. Jackson Blvd., Chicago.
We have our own Theatre. Season opens Oct. 9th. Write or call for Catalogue.

CHICAGO INSTITUTE OF MUSIC

takes pleasure in announcing the engagement of the great pianist and teacher

Alexander Raab

for a period of several years. For information address the INSTITUTE, 712 Fine Arts Bldg.

DRAMATIC ART
EXPRESSION
PUBLIC SPEAKING
Thorough Preparation for Dramatic Stage, Lyceum Platform or Teaching. Technique of Action, Voice and Speech Scientifically Taught. Day, Evening, Class and Private Instruction. Teachers' Certificates, Diplomas. EXAMINATION FREE.
WALTON PYRE
School of Expression
Affiliated with the
American Conservatory of Music
545 Kimball Hall, CHICAGO, ILL.
For free catalog address the Secretary.

De Paul University COLLEGE OF ENGINEERING

Complete four-year courses in Civil, Mechanical, Electrical and Chemical Engineering; also course in Architecture. All courses lead to Bachelor of Science degree. Full Equipment. Thorough instruction by capable faculty.
ENTER CLASSES NOW.
For Catalog, Address Registrar, Box 8,
1010 Webster Ave., Chicago.
Phone Lincoln 7410.

KEEWATIN ACADEMY

WAUKESHA, WISCONSIN.
Winter Home, St. Augustine, Florida.
Courses in College Preparation, Business, Agriculture and Junior college work. Tutorial instruction, honor system, outdoor life all the year. Separate School for younger boys. Ad. Dec., 1715 Marshall Field Annex, Chicago. Tel. Central 7145.

WRITE FOR BOOK OF EVENING COURSES IN BUSINESS TRAINING
Northwestern University School of Commerce, 412 Northwestern University Building, Lake and Dearborn Sts., Chicago

RESORTS—FOREIGN
Ocean Travel.

AMERICAN LINE

All American Steamers Under the American Flag
New York—Liverpool
Philadelphia.....Oct. 7 | St. Louis.....Oct. 14

White Star Line

New York—Liverpool
Adriatic.....Oct. 12 | Lapland.....Oct. 27
COMPANY'S OFFICES
F. C. BROWN, Western Passenger Agent
14 NORTH DEARBORN STREET

THE OLD RELIABLE

CUNARD LINE

ESTABLISHED 1840
NEW YORK-LIVERPOOL
ORDUNA.....Dec. 2
TUSCANIA—Exc. Glasgow.....Oct. 7
SAXONIA.....Nov. 11
CARPATHIA.....Nov. 18
NEW YORK—PALMOUTH—LONDON
ALAUNIA.....Oct. 7
ANDANIA.....Oct. 21
NEW YORK—AVONMOUTH—BRISTOL
FOLIA.....Nov. 18
MONTREAL—PALMOUTH—LONDON
AURONIA.....Oct. 7
ASCANIA.....Oct. 21
MONTREAL—AVONMOUTH—BRISTOL
FELTRIA.....Oct. 7
FOLIA.....Oct. 21
Carry First, Second and Third Class. Carry Cabin and Third Class. Carry Cabin Class.
THE CUNARD S. S. CO., LTD., CUNARD BLDG., 8 W. Corner Dearborn and Randolph Sts.
Telephone Central 2061.

SOUTH AMERICA GRAND CIRCLE TOUR

November 8
Send for descriptive booklet.
AMERICAN EXPRESS
Chicago Ticket Office:
23 W. Monroe St. Phone Randolph 3607

HOLLAND AMERICA LINE

132 N. LA SALLE ST., CHICAGO.
Sailing Under Neutral Flag.
NEW YORK to ROTTERDAM via FALMOUTH
Twin Screw Sailings. Cabin, Cabin Class, Tourist Class.
Rijndam....Oct. 19, noon | Noordam.....Nov. 2

Largest, Finest and Fastest Vessels in SOUTH & EAST AFRICA BY UNION-CASTLE LINE

SOUTH AMERICA
COLOMBIA & ECUADOR | From Panama
PERU & CHILE
BRAZIL & ARGENTINE—From Boston
Tours round South America.
CENTRAL AMERICA BY P. S. N. C.
NEW SERVICE between Panama and Salina Cruz, Mex., and intermediate ports. Excellent passenger accommodation.

The Royal Mail Steam Packet Co.
The Union-Castle Mail S. S. Co., Ltd.
The Pacific Steam Navigation Co.
The Nelson Lines.
SANDERSON & SON, General Agents
230 South La Salle Street, Chicago
Or Any Steamship Ticket Agent

AUSTRALIA

NEW ZEALAND—SOUTH SEAS
Via Tahiti and Saratoga. Sailings from San Francisco, Oct. 11, Nov. 8, Dec. 6, Jan. 3, and every 28 days. Send for Illustrated Booklet.
UNION S. S. CO. of NEW ZEALAND
250 California Street
Or Local Steamship and Railroad Agents

FABRE LINES

New York—Azores—Lisbon—Naples—Mediterranean
K. W. Kaupel, General Western Agent,
129 North La Salle Street, Chicago.

CANADIAN PACIFIC OCEAN SERVICES
Quickest time across the Pacific. From Vancouver, 10 days to Yokohama, 15 days to Hongkong, 17 days to Manila, 19 days to Java, 21 days to Singapore and Rangoon, 27 days to Australia.